The South's Standard Newspaper

THE ATLANTA CONSTITUTION

The Sunday Constitution Leads in Home Delivered, City and Trading Territory Circulation!

A. P. Service United Press N. A. N. A.

VOL. LXVIII., No. 158. ONLY MORNING NEWSPAPER PUBLISHED IN ATLANTA ATLANTA, GA., SUNDAY MORNING, NOVEMBER 17, 1935. Entered at Atlanta Postoffice As Second-Class Mail Matter. Single Copies: Daily, 5c; Sunday, 10c. Daily and Sunday: Weekly 20c; Monthly 90c.

ITALY HURLS DEFIANCE AT WORLD AS NATIONS OPEN FIRST ATTEMPT IN HISTORY TO STOP WAR BY BOYCOTT

HUGE CHEST ARMY ALL SET TO DRIVE FOR $412,500 GOAL

Confident of Success, Army of Campaigners Is Ready To Take Field Monday To Aid Needy.

RALLY AT CHURCH TO OPEN CAMPAIGN

Pastors of All Faiths To Address Crowd at First Baptist; Workers To Gather Tomorrow Night.

With high hopes of reaching the goal for the first time in five years, Atlanta leaders in all walks of life launch tomorrow the thirteenth annual Community Chest drive.

The goal this year is $412,500, and Julian B. Boehm, general campaign chairman, yesterday appealed to every person in the Atlanta area to give just a little more than last year for the sake of their needy neighbors.

This keynote of increases in individual subscriptions and in the number of gifts will guide the army of more than two thousand volunteer workers who will take the field Monday.

Two rallies of Atlanta people will mark the opening of the campaign after days of careful planning and preparation. These include a great interdenominational religious meeting and radio broadcast at the First Baptist church this afternoon from 2:30 to 4 o'clock, to which the public is invited.

Workers Rally Tomorrow.

The second is a rally of the workers tomorrow night at the Atlanta Athletic Club.

The church meeting will be addressed by a group of 10 ministers of all denominations, and two laymen. It was planned by the churches as a demonstration of the unity of the religious groups, regardless of faith or creed, in their response to the plea of the needy for aid through the Community Chest.

This program will be broadcast over a hook-up of the three Atlanta radio stations.

The rally of workers tomorrow night at the Athletic Club will be formal opening of the campaign. Dean Raimundo de Ovies, of the Cathedral of St. Philip, will be the principal speaker and the program will be broadcast over WJTL.

Larger Gifts Urged.

Appealing to the people of Atlanta to hear the story of the Chest and its work from the volunteer workers who will make a detailed door-to-door canvass of the entire area, Mr. Boehm urged that every one give just a little more than last year.

"This year Atlanta has the best chance to reach the goal of the Chest campaign in years," he said. "Conditions have improved for so many of us and we are more able to help those who cannot help themselves.

"The Chest must minister to the aged and the incurably sick, the dependent families and the helpless children, and carry on all the other work it has been doing all these years.

"This year we have set our hearts on the success of the campaign. It will mean so much to all of us—those who look to the Chest for means of life and hope, and those who have the real interest of their city at heart.

"If the same 39,000 people who gave last year give the same amount they pledged last year, we will be in the same position—far short of the amount necessary to keep our needy neighbors from suffering.

"Everyone must give a little more. It is so easy for the individual. The

Continued in Page 2, Column 6.

Day's Developments In Ethiopian Crisis

By The Associated Press.

ROME—Il Duce changes commanders in Africa; Italy digs in against sanctions, effective Monday.

MAKALE—Italians say Haile Selassie has ordered "no retreat" for warriors massing against northern fascist army.

DIREDAWA — Thousands of tribesmen from British and French Somaliland cross frontiers to aid Ethiopians.

ADDIS ABABA—Warriors pass in review before the emperor to tunes of "Dixie" and "St. Louis Blues."

MOTORCADE PARTY TOURS SAVANNAH AS CITY'S GUESTS

New Industry Shown 'Caders Preliminary to Lavish Entertainment Given by Hosts on Coast.

By RALPH T. JONES,
Staff Correspondent.

SAVANNAH, Ga., Nov. 16.—Sightseeing motorcaders from Atlanta and cities en route were welcomed to the hearts of Savannah and Chatham county today as city officials and prominent citizens escorted visitors to the interesting industres and historc spots of one of the south's most hospitable cities.

After a night of fun and entertainment which followed the arrival of the great Atlanta-to-Savannah motorcade Friday, a full program of amusement and education were offered today.

Parties of prominent Georgians toured the huge new plant of the Union Bag & Paper Corporation here.

They were shown the giant manufactory of paper from pine pulp which will mean so much to the southern timber industry as the result of the experiments of Dr. Charles R. Herty.

'Caders Go Places.

All through the day the 'caders went places. They visited the seashore and the famous resorts and at 1:30 o'clock in the afternoon they attended an oyster roast and sea food dinner spread for them at the Savannah Country Club.

Late in the afternoon they were entertained at a concert and dance.

Every effort was made by Savannah hosts to make the visit of the motorcaders an enjoyable one and from every indication success was theirs.

The great caravan of 250 cars arrived in Savannah Friday to begin an immediate round of the justly famous

Continued in Page 2, Column 3.

Rum Ring Is Hunted In 3 Street Murders

CHICAGO, Nov. 16.—(AP)—A flashback to the days of prohibition gangwars tonight sent federal agents and police hunting "alky runners" blamed for three street assissinations in 20 hours.

They believed they would find the motives in a reborn bootlegging racket, cooking and selling illicit alcohol for 50 cents a pint whisky and "two bit" gin.

E. C. Yellowley, chief of the country's prohibition agents in 1921 and now superintendent of the Alcohol Tax Unit in Illinois, Indiana and Wisconsin, assigned his men to the three murders after police said the victims were all in some way linked with revived bootlegging.

PLAN FOR MERGER, SEWERS, SCHOOLS ON COUNCIL SLATE

Consolidation Group To Ask Petition To Call Referendum on Joining of Local Governments.

Proposed consolidation of Atlanta and Fulton county governments and moves designed to expedite start of the sewer modernization and school improvement programs are major matters which will be before city council at its semi-monthly meeting beginning at 2 o'clock tomorrow afternoon.

The consolidation commission, established by council resolution, will recommend that council request the county democratic executive committee to call a county and city-wide referendum in the March, 1936, county primary on a seven-point merger program.

A special committee from the merger group composed of Hugh C. Couch and Councilman Howard C. McCutcheon and Alvin L. Richards, has been designated to push the referendum proposal through city council. Councilman Aubrey Milam, chairman of council's finance committee, and Alderman I. Gloer Hailey, chairman of the ordinance committee asserted yesterday they will support the move.

No Opposition Seen.

No concerted opposition was anticipated yesterday, since council voted to establish the committee, and the only recommendation before the council will be a move to gain an expression of the attitude of the voters on the consolidation issue.

The sewer committee, headed by Alderman Frank H. Reynolds, will ask council formally to ratify an amended agreement through which Fulton county is expected to participate in the $6,000,000 sewer modernization program. Reynolds and city construction chiefs contend that the matter should be made a part of city council minutes to obviate the possibility of a misunderstanding with the county.

Atlanta public schools will seek council's sanction to $20,000 worth of school bonds to be diverted to pay the city's shares of material costs on a general school repair program aggregating $200,000.

Bond Group Called.

Members of the bond commission, of which Jones H. Ewing is chairman, will be called into meeting tomorrow morning to approve the allocation in order that it can be acted upon by council at the afternoon meeting of that body. The board of education already has approved the set-up.

Echoes of the board of education row Friday afternoon continued yesterday in two statements.

Fred C. Boston, "fired" as a member of three important standing com-

Continued in Page 2, Column 7.

COUNTY SEWER JOB HINGES ON TALKS

Series of Conferences To Be Held Today in Effort To Settle Differences.

Fulton county's participation in the $6,000,000 sewer modernization program for the metropolitan area hinges on results of conferences today between city and county engineers and members of the Fulton county commission.

If the commission declines to approve an amended proposal for Fulton county participation by Monday night, the city will proceed alone and citizens of Fulton county living outside the limits of Atlanta will not be permitted to connect to the city-financed system, according to an ultimatum from municipal administration leaders.

The proposed program will be curtailed and Atlanta will put up the $1,000,000 authorized through a bond issue, and will provide proper trunk lines and adequate disposal plants for the city's needs, but thickly populated areas in Buckhead, Shadow Lawn, East Point, College Park, Hapeville and Lakewood will be left without sewage disposal facilities.

U. S. Backs City.

It was learned authoritatively yesterday that federal officials are in complete accord with city administration leaders regarding the matter, and the WPA and PWA officials are ready to co-operate with the city in caring for its sewer needs whether the county enters the picture or not.

WPA is anxious to begin work on the program and is said to want a definite answer by Tuesday morning. Frank H. Reynolds, chairman, and other members of the sewer committee of council are determined that the city will not delay the work.

At the expiration of that time, Reynolds will order city engineers to curtail the sewer program if the county has not complied with the new stipulations, to relocate disposal plants

Continued in Page 4, Column 4.

Il Duce Changes Army Chiefs

MARSHALL PIETRO BADAGLIO. GENERAL EMILIO DE BONO.

G. O. P. Split Over Hoover, Borah With Convention Fight Foreseen

Impression Former President Is Target for His Chief '28 Campaigner Gains Ground in Washington, But Neither Has To Show Hand Yet.

By EDWARD J. DUFFY.

WASHINGTON, Nov. 16.—(AP)—The possibility of a Hoover-Borah struggle over the republican presidential nomination and platform for 1936 has politicians guessing.

As the former President returned to his attacks on the New Deal tonight in New York, the impression that he himself is a target of his chief 1928 campaigner gained ground in the capital. Borah has not said as much, but activities of Hooverites plainly have a bearing on his plans.

The Hoover speech dealt exclusively with principles. He has been represented as believing the party should put principles first and personalities second at least until the convention meets in June.

Presumably this would make against intra-party strife in the primaries, and for key states such as Ohio sending uninstructed or favorite-son delegations. The rub comes where he and Borah differ on some fundamental principles, such as monetary policy.

In the senator's view, states should have an opportunity to express themselves on such important questions as far as primary possibilities allow. Then, he has contended, the convention would be more truly representative of the party rank-and-file.

Each man naturally personifies the principles he expounds. It is this axiom, considered in the light of Borah's vague but emphatic reference

Continued in Page 2, Column 5.

150,000 TICKETS ISSUED BY COCKE

Roosevelt Speech To Be Open to All, However, Senator George States.

The Roosevelt Home-coming Celebration headquarters yesterday announced that upwards of 150,000 free tickets to the celebration here November 29 would be distributed in all sections of the state this week and that thousands more will be printed and made available if needed.

Although it is planned to handle only about 100,000 or 110,000 people in Grant Field for the address of the President, the headquarters announced that the thousands of extra tickets would be made available in order that all who come to Atlanta may have tickets to the stadium if they can get in.

General Chairman Erle Cocke said that the tickets would be distributed through the hundreds of various committee members, representing all of the state's 159 counties, through the offices of the two senators and congressmen and through the headquartgressmen and through the headquarters in the 101 Marietta Street build-

Available to All.

At his home in Vienna, Senator Walter F. George, who was slightly ill Friday and unable to attend the meeting of the delegation which gave final approval to the plans set up by Chairman Cocke and his associates, stressed the fact that the tickets will be available to everyone who desires to come to Atlanta.

President Roosevelt will arrive in Georgia this week for his annual Thanksgiving vacation at the Warm Springs Little White House.

He will remain at the Meriwether county resort until the morning of home-coming day, motoring to Atlanta for the ceremonies and returning immediately following his address here.

Senator George said that due to his inability to attend the meeting here Friday he had not been able to give consideration to the full details of the program, particularly the ticket phase but added that he wanted it generally known that no one would be refused admission to the stadium.

"These tickets are more for identification than anything else and also will serve as mementos of this great occasion," the state's senior senator declared. "They are not meant to be any restriction toward entrance to any part of the program or to the address of the President in Grant Field."

Address Open to All.

The senator also said that the address of the President would be open to all Georgians or persons living outside the state if they cared to come.

"There will be room for everyone

Continued in Page 4, Column 3.

DOCKSTADER OPTICAL CO.

Good-looking glasses perfectly fitted. Ask your doctor. 16 Peachtree St. (adv.)

HOOVER OUTLINES FISCAL REFORM

11-Point Program Lists Return to Gold, U.S. Relief End, Spending Cut.

NEW YORK, Nov. 16.—(AP)—Former President Herbert Hoover tonight enunciated an 11-point program for national fiscal reform after voicing sarcastic, sharply edged censure of New Deal economic planning.

Speaking before the Ohio Society of New York, Mr. Hoover prefaced his declaration of a remedial fiscal program with a review of New Deal activities and a warning of their results.

"We can express government expenses in figures," he said. "But no mortal man can compute the costs, the burdens, and dangers imposed upon 120,000,000 people by these actions. Its cost in national impoverishment far exceeds even taxes. Its losses will be larger than the national debt."

Asserting the way to "settle" conditions which "we should no longer tolerate" was by abandonment of present fiscal policies, Mr. Hoover outlined his "constructive fiscal program" as follows:

"The waste of taxpayers' money on unnecessary public works should end.

Return to Local Relief.

"The administration of relief should be turned over to local authorities. Federal expenditures for relief should be confined to cash allowances to these authorities to the extent that they are unable to provide their own funds.

"The spending for visionary and un-American experiments should be stopped.

"This horde of political bureaucracy should be rooted out.

"The provision of the constitution requiring that expenditures shall only be in accordance with appropriations actually made by law should be obeyed. And they should be made for specific purposes.

"The budget should be balanced, not by more taxes, but by reduction of follies.

"The futile purchases of foreign silver should be stopped.

"The gold standard should be re-established, even on the new basis.

"The act authorizing the President to inflate the currency should be repealed.

"The administration should give and keep a pledge to the country that there will be no further juggling of the currency and no further experiments with credit inflation.

"Confidence in the validity of promises of the government should be restored."

The former President said the nation displayed evidences of recovery "despite hindrances," and that this "convalescence should be speeded and made secure."

Referring to planned economy as

Continued in Page 2, Column 4.

IL DUCE REMOVES DE BONO AS HEAD OF BATTLE FORCE

Marshal Badoglio, Non-Fascist, Succeeds White-Haired Leader of Italian Forces at African Front.

By JOHN EVANS.
Associated Press Foreign Staff.

ROME, Nov. 16.—(AP)—Premier Mussolini shook up his high military command in Ethiopia today, removing General Emilio De Bono as commander in chief of the invading fascist forces.

General Pietro Badoglio, chief of the general staff, who only a week ago reported his first-hand observations of the war situation after an inspection in East Africa, succeeded the white-bearded veteran.

The grand council, supreme body of fascism, was to meet in another of its momentous sessions tonight, presumably to consider the League of Nations' economic sanctions against Italy, which become effective Monday. Some declaration of Italy's stand against the penalties, observers thought, might be forthcoming.

Promotion for De Bono.

Mussolini, far from indicating that General De Bono's recall meant he had fallen from favor, proposed to King Victor Emmanuel that the 69-year-old veteran be elevated to the rank of marshal, a title which General Badoglio already holds. The king's compliance was virtually assured.

Il Duce telegraphed his old friend, General De Bono—one of Mussolini's four leaders in the fascist march on Rome—expressing thanks "for having achieved your mission under extremely difficult circumstances and with a result that entitles you to the gratitude of the nation."

He said General De Bono, sent to East Africa 10 months ago to the day, had finished the task he undertook, and his elevation to a marshal's rank would be final approval. Il Duce has previously expressed himself as satisfied with De Bono's campaign.

Selection of General Badoglio as the new commander in chief at the front was in line with Italian political developments since the war began.

He is reputed to be popular with the army because he is known as probably the best wartime general, and Italy's greatest strategist.

Best Soldier Needed.

Italians were told that, as hard fighting begins to develop in Africa, the best soldier commands the fascist forces.

General Badoglio is known to be very friendly with the royal family. He never has been known, however, as a fascist supporter.

It was said that years ago he refused to accept the principles of Mussolini's regime.

His appointment, first as chief of the general staff and now as leader at the war front, was taken as evi-

Continued in Page 4, Column 3.

SAFETY CAMPAIGN INFLUENCE WIDENS

Pledges Sent in From Five Southern States; Students Backing Drive.

A parade of states appeared yesterday on the records of the Safe Driving campaign of The Constitution Safety Council. E. H. Ginn, district manager of the General Electric Company, with headquarters in Atlanta, turned in signed pledges of every one of his men in this territory who drives a company car.

Mississippi, Louisiana, Tennessee, Florida and Alabama are now being told of the Safety Council's efforts to reduce the ghastly toll of death and suffering from automobile accidents. While the drive is directed chiefly against careless driving on the streets of Georgia's cities and on the highways of the state, other states continually respond with signed pledges and letters of compliment and encouragement.

Organizations and individuals in Georgia yesterday showed an intense interest in the campaign for safe driving and a sincere determination to do all possible to reduce the fatal hazards of streets and highways.

Support in Columbus.

The civics class as the Industrial High school at Columbus, Ga., yesterday wrote the Safety Council for pledge blanks for each member of the class and for the teacher. The students are studying safety, and highly complimented the council for its Safe Driving campaign. The class was sent 32 Safe Driving pledges.

From Bainbridge, Ga., came 30 signed pledges, obtained by the fourth Grade A. of the grammar school there. The pledges were signed by parents and other car drivers of the city. Francis Taylor, writing in behalf of the class said: "We hope each one will keep his pledge for safe driving." And well might the small school children express that hope. Too many of them are killed and maimed and made to suffer because someone did not take time to be careful while driving an automobile.

American Legion Post No. 88, at

Continued in Page 2, Column 5.

Football Scores

L. S. U. 13; Georgia 0.
Alabama 38; Tech 7.
Duke 25; North Carolina 0.
Notre Dame 6; Army 6.
Temple 26; Marquette 6.
Colgate 27; Syracuse 0.
Vandy 13; Tennessee 7.
Auburn 51; Oglethorpe 0.
Minnesota 40; Michigan 0.
Princeton 27; Lehigh 0.
Navy 28; Columbia 7.
All other scores in sports section.

ARMS CONFERENCE FACING FAILURE; ASIA KILLS HOPE

Anglo-Japanese Battle Over Chinese Markets Is Expected To 'Sink' Parley; U. S. Plans Submarine Talk.

By FREDERICK KUH,
United Press Staff Correspondent.

(Copyright, 1935, by United Press.)

LONDON, Nov. 16.—(UP)—With a thinly veiled but fierce struggle going on between England and Japan for predominant economic influence in China, the forthcoming London naval conference promises to be stillborn.

Prospects for a fresh agreement to limit naval strength among nations with big stakes in the far east are considered to have sunk below zero with control of Chinese markets still to be fought for.

Responsible Japanese here whom the United Press questioned, were extremely resentful of two recent moves which they attribute to Great Britain.

They insist, in the first place, that China's nationalization of silver on November 3 and the substitution of a managed currency for the white metal were decided upon in consultation with Britain without Japan's knowledge or consent. This is regarded as a direct challenge to Japan's claim to position as the leading power in the far east.

Secondly, the Japanese are opposed to alleged British plans to assist China in floating a loan. Japanese financiers here told the United Press they suspect Britain is planning a 10,000,000 to 20,000,000 pound sterling ($49,200,000 to $98,400,000 at our current exchange) loan to China, to be floated as a domestic loan, but to be quoted on London and other stock exchanges.

The official Japanese view, as conveyed to the United Press, is that Japan would favor China's new cur-

Continued in Page 4, Column 5.

Frazier-Lemke Act Given Death Blow

CHICAGO, Nov. 16.—(AP)—The Frazier-Lemke act giving farm owners three years to redeem property sold under foreclosure was held unconstitutional today by the United States court of appeals for the seventh circuit.

The case, which brought a new blow to the New Deal act, involved a mortgage given by Bertha A. Lowman, owner of a 240-acre Indiana farm near Hammond, to the LaFayette Life Insurance Company. The insurance company had foreclosed and bought the farm at a sale. The owner had sought to enjoin the sale.

The appeals court decision written by Judge Will M. Sparks and concurred in by Judges Samuel Alschuler and Charles G. Briggle, said:

"We think that in thus extending the period of redemption for three years beyond that fixed by state statutes (one year), congress exceeded the powers conferred upon it under the bankruptcy clause of the constitution."

LEAGUE SANCTIONS TO TAKE EFFECT SUNDAY MIDNIGHT

Grand Council of Fascism Declares Day One of "Ignominy and Iniquity in History" and Tightens Its Belt To Resist.

NATIONS ORDER VIOLATION PENALTY

Date Marks New Departure in PeaceEfforts and Places League's Life as Hostage to Success.

GENEVA, Nov. 17.—(Sunday)—(AP)—A new epoch in world relations will begin here at midnight.

For the first time in history, the nations of the world, banded together to promote peace, will resort to economic pressure in an attempt to end a war.

Fifty-one nations, including all the recognized powers of the world with the exception of Germany, Japan and the United States, will begin the exercise of economic "sanctions" against Italy, found guilty of resorting to unprovoked warfare. And of the three powers remaining outside, being nonmembers of the League of Nations, two of them, Germany and the United States, have assured the rest of the nations that Italy can expect no aid from them. The third, Japan, has made no official pronouncement of its course.

Italy Hurls Defiance.

As the sanctions went into effect Premier Benito Mussolini, Italy's dictator, convoked the fascist grand council to map resistance to the sanctions and hurled defiance at the world, in a manifesto to the Italian populace, that Italy will henceforth remember the day as "the day of ignominy and iniquity in the history of the world."

As the League moved to force Italy out of her Ethiopian conquest, the individual nations took steps to see to it that the provisions of the embargo against the aggressor were not violated. Canada announced that violators of the order that prohibits credits and loans to Italy, shuts out imports from the kingdom, and prohibits exports to Italy of certain key commodities used for military purposes, would be punished with prison sentences up to two years, or fines or both. Poland warned its citizens that heavy fines and prison sentences would be meted out.

France Seeks Mediation.

France, playing the role of mediator, saw a last despairing effort to stop the war before sanctions begin to pinch when Premier Laval talked to both the British and Italian ambassadors. But he gave assurance that France would uphold the action of the League.

England, her stand reinforced by the return to power of her conservative government, was expected to stiffen her resistance to any deviation from the course outlined at Geneva.

Germany's Hitler gave assurances

Continued in Page 7, Column 6.

Coal Strike Ends In Alabama Mines

BIRMINGHAM, Ala., Nov. 17.—(Sunday)—(AP)—A compromise agreement between Alabama coal operators and miners early today ended the coal strike which had kept approximately 18,000 workers idle since September 23.

The News at a Glance

IN THE ATLANTA CONSTITUTION

Clip this each day and make your scrapbook a thumbnail history. November 17, 1935.

LOCAL.
Huge Chest army all set for drive for $412,500 goal. Page 1
Motorcade party tours Savannah as guests of the city. Page 1
150,000 Roosevelt welcome tickets are issued by Cocke. Page 1
Fulton's sewer participation hinges on conference today. Page 1
Consolidation, sewers, schools to come before council tomorrow. Page 1
Funds for construction of juvenile home provided by county. Page ?

STATE.
Park donated by Cator Woolford to be dedicated Friday. Page 8-B
Minimum salary for ministers adopted at Methodist session. Page 8-B
Georgia cows make high milk, butter records at Athens. Page 8-B
Body to study Georgia's "little TVA" to meet in Savannah. Page 8-B

DOMESTIC.
Frazier-Lemke act killed. Page 1-A
G. O. P. split over Hoover, Borah foreseen. Page 1-A

FOREIGN.
Il Duce removes De Bono as head of battle force. Page 1-A
World in first attempt today to stop war by economic sanctions. Page 1-A
Selassie flashes "No retreat" order to troops in north. Page 7-A
Japanese troops massed in Chica for fight. Page 7-A

SPORTS.
L. S. U. Tigers defeat Georgia in Athens, 13-0. Page 1-B
Tide powerhouse crushes Georgia Tech, 38-7. Page 1-B
Duke shatters North Carolina's Rose Bowl hopes. Page 1-B
Army holds Notre Dame to 6-6 tie before 80,000. Page 4-B
Temple drops Marquette from undefeated list, 26-6. Page 1-B
Colgate stops undefeated Syracuse in upset, 27-0. Page 1-B
Tulane eks out 20-13 victory over Kentucky. Page 3-B
Vandy wins over Tennessee first time in nine years. Page 3-B
Auburn routs Oglethorpe Petrels in home-coming, 51-0. Page 1-B
Earl Mann and Eddie Moore leave for Dayton meeting. Page 2-B
Many friends bemoan sudden death of "Tich" Tichenor. Page 2-B

FEATURES.
Page of foreign news. Page 7-A
News of Georgia. Page 8-B
Radio programs. Page 13-A
Movies, theaters. Pages 12-A, 13-A
Financial. Pages 6-B, 7-B
Want ads. Pages 3-C, 4-C, 5-C, 6-C
Editorial features. Pages 4-K, 5-K
Society. Sections M-K

The Weather

ATLANTA	GEORGIA
Cloudy Cold	Cloudy Cold

Georgia—Partly cloudy Sunday; Monday fair, not much change in temerature.

Local Weather Report.

Highest temperature	56
Lowest temperature	45
Mean temperature	50
Normal temperature	52
Rainfall in past 12 hours, ins.	.04
Excess since 1st of mo., ins.	3.39
Deficiency since Jan. 1, ins.	3.39
Total rainfall since Jan. 1, ins.	38.51

	7 a.m.	N'n.	7 p.m.
Dry temperature	52	51	45
Wet bulb	51	50	44
Relative humidity	94	92	87

SUN AND MOON FOR TODAY.

Sun rises 6:13 a. m.; sets 4:33 p. m.
Moon rises 11:21 p.m.; sets 11:56 a.m.

Weather forecast for cotton states will be found in market pages.

ATLANTA—One year ago today, (Sunday, November 18, 1934): High, 65; low, 40; clear.

Reports of Weather Bureau Stations.

STATIONS AND STATE OF WEATHER	Temperature 7 p.m.	Temperature High	Rain 12 hrs. Ins.
ATLANTA, cloudy	45	56	.04
Augusta, cloudy	54	58	.00
Birmingham, cloudy	44	—	—
Boston, raining	38	40	T.
Buffalo, cloudy	36	38	T.
Charleston, cloudy	53	—	—
Charlotte, raining	46	—	—
Chattanooga, cloudy	45	—	—
Chicago, cloudy	42	42	T.
Denver, pt. cldy.	58	60	.00
Galveston, cloudy	50	52	.00
Havre, clear	34	44	.00
Helena, clear	38	40	.01
Jacksonville, cloudy	60	66	.00
Kansas City, cloudy	40	42	.00
Memphis, cloudy	44	44	.00
Miami, pt. cldy.	74	80	.00
Minneapolis, cloudy	34	36	.00
Mobile, cloudy	48	54	.00
Montgomery, cloudy	48	50	.00
New Orleans, cloudy	52	52	.00
New York, cloudy	42	46	.00
Oklahoma City, cloudy	34	34	.00
Phoenix, cloudy	68	76	.00
Pittsburgh, raining	38	42	.04
Raleigh, raining	46	48	.04
San Francisco, cloudy	52	56	.09
St. Louis, cloudy	40	42	T.
Savannah, cloudy	58	62	T.
Tampa, pt. cldy.	68	72	.00
Thomasville, cloudy	54	58	T.
Vicksburg, cloudy	46	50	.00
Washington, raining	42	46	.12

Check Today's Offerings!

Turn now to the WANT AD PAGES of The Constitution and check the many opportunities to buy and save. You'll find this section replete with offerings of all kinds and descriptions at prices you can afford to pay. Turn now.

JUVENILE HOME FUND PROVIDED BY COUNTY

Provisions Made for $26,000 Necessary to Begin Work Under WPA.

Twenty-six thousand dollars will be provided by Fulton county for its share of the juvenile detention home, Dr. Charles R. Adams, chairman of the county commission, announced yesterday after a conference with James L. Respess, county auditor.

Though it had been previously stated the county had no money for the new home, the auditor told the chairman of the commissioners yesterday that he would find the cash.

It is planned to use a part of current revenue for the immediate need of the home and the remainder of the $26,000 will be set up in the 1936 budget allocating to the juvenile home a part of the money which would ordinarily be alloted to the purchase of real estate.

As the clouds apparently cleared around the juvenile home, means of raising funds for the proposed new convalescent home were still in the dark.

Meeting Planned.

A meeting of the county board committee, composed of Dr. Adams, Commissioner George F. Longino, chairman of the finance committee, and Commissioner J. A. Ragsdale, chairman of the committee on the juvenile home and charitable institutions, is scheduled to be held Monday morning, at which time plans for the convalescent home will be discussed.

Dr. Adams said the convalescent home is specially important from a health standpoint and that he intends to see that it goes through.

However, WPA officials, who have agreed to furnish approximately $124,000 for the home if the county will supply about $50,000 of the cost, have demanded that the county put up $35,000 cash and $15,000 worth of supplies and materials as its share.

According to the commissioners, the county has no money and the convalescent home can not be constructed unless the WPA will agree to allow the county to supply all or the vast majority of its share in materials and services.

Commissioner Longino, leader of the minority faction of the county commission, said yesterday he has repeatedly warned the three majority members that the county would find tailment in expenditures was brought itself in this situation unless a curbsbout.

At the beginning of the year, he said, he told Dr. Adams and Commissioners Edwin F. Johnson and Ed L. Almand that emergencies would arise which had to be met and that they would not have enough money if they continued to spend recklessly and to increase the expenditures every month over the figures set up in the annual budget, as he alleges they do.

Longino and Ragsdale said they would do all they could to appropriate the money for the juvenile and the convalescent home, as both expressed themselves as believing the two projects of utmost importance.

Watkins Promised Funds.

Judge Garland M. Watkins, of juvenile court, who has for years advocated the building of a new juvenile detention home, has said he will raise what money is needed for that purpose from private sources if the county can not produce its share.

Dr. Adams conferred with Respess, the auditor; Ralph Pharr, the county attorney, and the architectural firm of Burge and Stevens yesterday in working out the plan whereby the $26,000 will be provided for the juvenile home.

Meanwhile, work in destroying the old detention home is progressing rapidly and construction on the new erection is scheduled to begin on the same location as soon as the old building is removed.

Scenes as The Constitution's Mammoth Motorcade Rolled Through Central Georgia on Way to Savannah

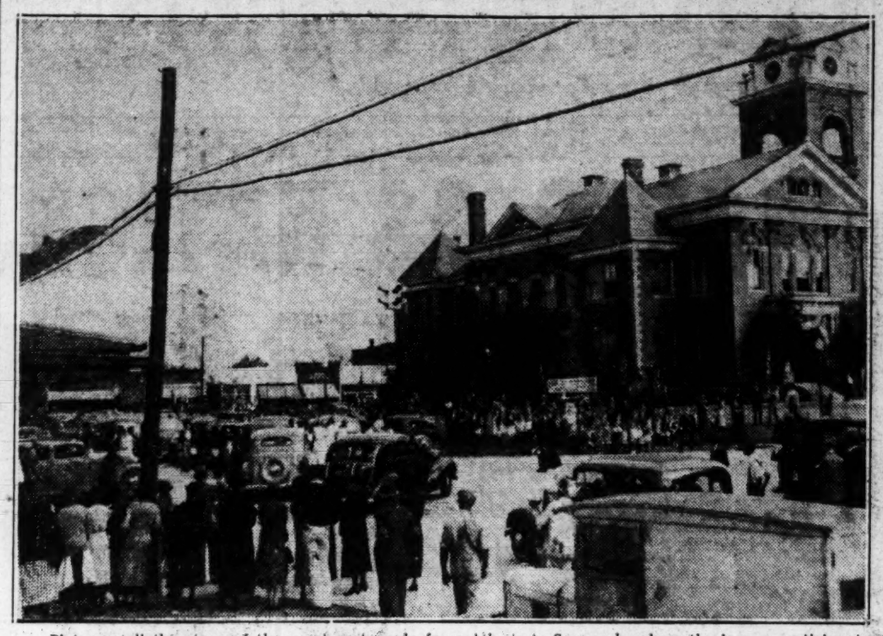

Pictures tell the story of the great motorcade from Atlanta to Savannah, where the joyous participants arrived ahead of schedule Friday evening and have been feted with parties since their arrival. The 'cade is shown above as it reached Jackson on the new all paved route between this city and Macon. The festivities will be ended when the motorcaders will wend their way homeward today.

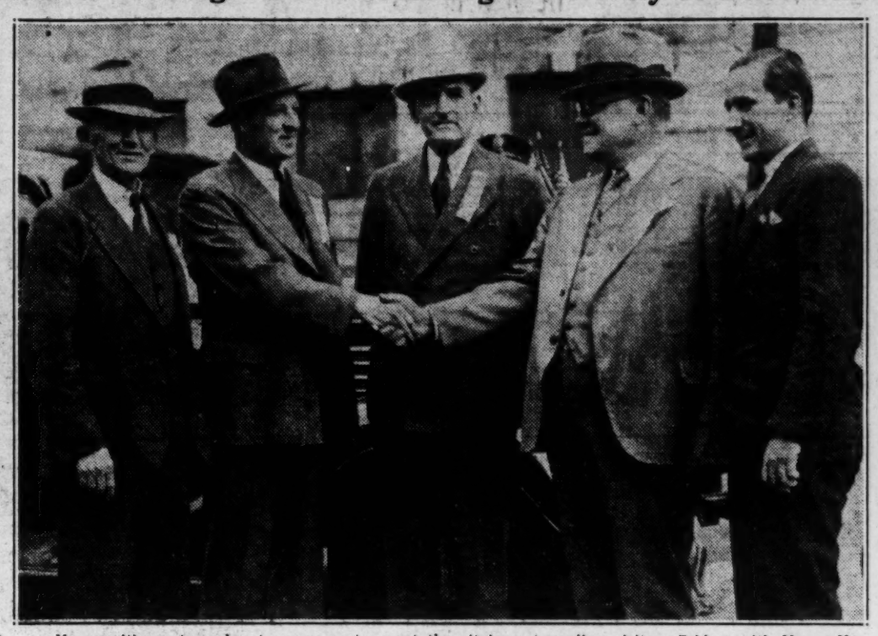

Macon citizens turned out en masse to greet the city's motorcading visitors Friday, with Mayor Herbert Smart doing the honors for Georgia's central city. In the above photo are H. W. Pittman, Macon city councilman; Major Clark Howell Jr., of The Constitution; Mayor Smart, W. T. Anderson, publisher of the Macon Telegraph, and J. L. Morris, secretary of the Macon Chamber of Commerce.

'CADERS ENTERTAINED BY SAVANNAH HOSTS

Continued From First Page.

night life in one of the south's most cordial cities.

It left Atlanta Friday morning to travel the newly all-paved route from the state's capitol to the sea. Stops were made in larger towns along the way where city officials, pretty girls and women and men and boys bade the motorcaders welcome.

The parade of cars was sponsored by The Atlanta Constitution, the Macon Telegraph, the Savannah Morning News and the cities of Atlanta and Savannah.

Motorcade Success.

It was declared to be the greatest 'cade ever held with the possible exception of the "Four Capitals" motorcade last year.

Most of the motorists will return to Atlanta tomorrow after another night of dining and dancing at Savannah's best hotels and night clubs. Some, however, are planning to drive on down into Florida before returning home.

Many of Georgia's best known men are taking prominent parts in the programs here, there being representatives on the motorcade from practically every town of any size in central Georgia.

Herschel V. Jenkins, president of the Savannah Evening Press and the Morning News, had as his guest today, Gladstone Williams, Washington correspondent of The Atlanta Constitution, and Mrs. Williams. W. T. Anderson, president and editor of the Macon Telegraph and News, was the overnight guest of T. P. Saffold at Mr. Saffold's beautiful country home, Beaulieu.

The brilliant procession from Atlanta to Savannah marked the opening of the new all-paved route which runs through the heart of Georgia. It celebrated the completion of the final link at Dry Branch.

Accepts Waycross Call.

WAYCROSS, Ga., Nov. 16.—Acceptance of the call of the First Church of the Nazarene by Rev. David K. Wachtel, of Concord, N. C., leaves one church in the city without a pastor, a number of vacancies having been filled during the past several months. The pulpit of the Parkside Presbyterian church is still unoccupied.

HOOVER OFFERS PLAN FOR FISCAL REFORM

Continued From First Page.

"the national planning" and "third economy," Mr. Hoover said it had one "consistency" of "carefree scattering of public money."

"They are haunted by no old ghost of a balanced budget," he said. "But 'national planning' thinks in phrases and slogans rather than the exactitude of the cash register. We now know that in addition to increased taxes after four years of it the bill of increased taxpayers liabilities will be about $14,000,000.

"If they have a cash register, it certainly has an astronomical keyboard . . .

"Judged by works and not by words, another consistency in this sort of 'economic planning' is to limit production—the essence of monopoly. They have given us planned scarcity—upon which civilization always degenerates—in place of economic plenty, upon which America has grown great.

"It is the more abundant life—without bacon."

Outlining the national accumulation of gold and silver as a currency metallic base, Mr. Hoover said the result was accumulation of metal "that we do not need for any conceivable purpose," which, with the devalued dollar, "is likely to represent more loss to the American people than a whole year's Treasury deficit."

By establishing a managed currency system, he said, the United States has subordinated itself to England and "trustingly reposed in London a large influence in American values and freedom in American trade."

"In any event," he stated, "so long as 'managed currency' lasts the purchasing value of the dollar lies at the whim of political government."

On Verge of Inflation.

At another point in his address, he said the government, "through politically-managed credit . . . has brought us to the threshold of devastating inflation."

"The stock market is already peeking into that bluebeard's cave."

"The new 'national planning' of taxes, currency, credit, and business has raised and will continue to raise," he declared, "the cost of living to the farm housewife, the worker's housewife, and all other housewives.

"It is a deduction from econmic and social security of the poor—it is not a more abundant life."

Mr. Hoover denounced New Deal expansion of bank credits, and stated that it was such inflation by the Federal Reserve System in 1927 that caused the depression collapse of 1929.

"In an effort to support the shaky financial structure of Europe," he said, "our Federal Reserve System in 1927 joined with foreign government banks in expansion or inflation of bank credits.

"Some of us laymen had bitterly protested that we had no need of expanded credit, that in view of the then situation it would be dangerous. We were told it could and would be easily controlled.

"There were other impulses, but this inflation of bank credit contributed to set off the greatest madness of speculation and greed since the Mississippi bubble. Men then also dreamed they were in a new era."

New Deal Poison.

The former president disclaimed responsibility for the 1927 acts of the Federal Reserve, asserting "that was before my administration, and in any event at that time the system was independent of the administration.

"There are morals in that story," Hoover said.

"Despite that bitter experience, the new national planners, to finance their huge spending and other purposes, have desperately resorted to the same inflation of bank credits.

"They, however, apparently do not believe in homeopathic doses. The dose of the same poison now injected into our national bloodstream by the New Deal is already three or four times as great as that of 1927."

UNIFORM LEGISLATION URGED AT AAA MEET

CHICAGO, Nov. 16.—(AP)—Uniform legislation in the 48 states governing automobile drivers was urged before the American Automobile Association convention today as a measure to cut down motor accident deaths.

Lieutenant Frank M. Kreml, director of the bureau of accident prevention, Evanston, Ill., declared a standard law was fundamental to any planned program of traffic control.

"Another thing that must be done," the Evanston safety expert said, was to "build up more efficiency in the police departments throughout the country." He suggested civil leadership would give badly needed encouragement toward this end.

Charles M. Hayes, president of the Chicago Motor Club, praised automobile manufacturers' efforts to build safety into their cars as a big step toward reduction of accident casualties.

"Safety glass, steel bodies, improved steering, better tires are examples," he said. Road buildings by constructing safer highways, easing curves, lengthening sight distances and separating traffic lanes, have also contributed to greater safety, he added.

The convention closed after electing an executive committee.

Work, Dress Shirts
DUCKETT'S ARMY STORE
79 Alabama St.

MANY EXPECTED HERE FOR FLORISTS' MEET

Between 500 and 600 persons will attend the annual convention of the Southeastern Florists' Association to be held next year in Atlanta, H. E. McBrayer, of the Atlanta Convention and Tourist Bureau, said last night.

McBrayer returned from the convention in Knoxville.

SAFETY CAMPAIGN INFLUENCE WIDENS

Continued From First Page.

Manchester, Ga., yesterday returned 23 pledges signed by the Legionnaires there and wrote for more. They are carrying the war on careless driving to every driver of the city.

E. H. Crine, chairman of the post safety committee, wrote as follows:

"At a recent meeting, our post heartily indorsed your safety campaign started in the interest of accident prevention and safer conditions on the highways and, as chairman of the committee appointed to assist in this movement in this county, it gives me pleasure to enclose 23 Safe Driving pledges that have been signed, this being all the blanks that were available."

The Legionnaires were sent 50 more pledge blanks to help them reduce the traffic toll in that section.

No "Unavoidable" Accident.

Chief A. J. Holcombe, of the Atlanta police department, recently said:

"There never was an 'unavoidable' accident. Somebody is always to blame through some little carelessness or other, and the results are too often disastrous to life and property."

And the chief is right. Too often a minor bit of carelessness brings death and grief and suffering that has no means of human estimation. Such remorse can be averted if the driver will remember to be careful. The little red and white sticker which the Safety Council sends in return for signed pledges helps the driver to remember.

A printed pledge blank will be found elsewhere in this issue of The Constitution. Clip it out and sign it. Send it to the Safety Council, The Atlanta Constitution, in a self-addressed, stamped envelope, and your stickers will be sent by return mail. Paste them on the front and rear windows of your car to remind yourself and others that safe and sane driving pays inestimable dividends.

Notice the little drawings above. They show the correct traffic signals for turns and stop. They are simple and easy, but they mean a lot to life and property.

HOOVER, BORAH FIGHT FOR STANDARD SEEN

Continued From First Page.

yesterday to having an "objective," which left little doubt among his hearers that he was ready to enter the primaries if it would help remould the G. O. P. as he wishes. Washington hears the Hoover mail brings more and more pleas to run. Borah says Hoover friends are "working."

No hasty decision by either seems likely, however. For the present, Borah evidently plans only some eastern speechmaking and continued conferences with state and national leaders. He does not have to show his hand completely until March, when announcement of intention becomes necessary to enter the Ohio primary in May.

Ohio Displeased.

The chance for such an announcement already had some key Ohio republicans concerned. Representative Marshall, of Xenia, said today "if outside candidates, including Borah, came into Ohio it would be contrary both to the wishes and plans of most of the leaders."

They want the delegaton unattached, although Borah and Governor Landon, of Kansas, recently polled 23 and 20 votes, respectively, as favorites of young Ohio republicans.

What the situation amounts to is that the independent Idahoan has put the regular party leadership on notice: "I am not a candidate—yet."

If he and his views are ignored, the breadth of the republican split next year may depend to an extent on how fully he "follows through." Both parties are counting on their opposition dividing.

Meantime, a huge anti-New Deal democratic swing was predicted here today by Colonel Frank Knox, the Chicago publisher. Forces favoring his nomination will open headquarters in Chicago Monday. He and Borah talked things over this week.

He asserted that yesterday's Roosevelt indorsement of Senator Norris, republican, Nebraska, was tantamount to "abandoning his own party program and taking up the radicals." New Deal favor of Norris and Senator La Follette, he said, "leaves the democrats of Nebraska and Wisconsin as orphans in the storm."

CHEST ARMY READY FOR START OF DRIVE

Continued From First Page.

money will never be missed by those who give in this spirit. But it will mean so much to those in need."

Seven Divisions to Work.

The seven divisions of the Chest forces will begin their work immediately, driving for completion of the work by Thanksgiving.

These leaders, who form the "high command" under Mr. Boehm, include Sherrard Kennedy, advance gifts; Moreton Rolleston, groups; Hurd J. Crain, central; Mrs. Norman Sharp, neighborhood; W. C. Harris, branch house; Wylie West, suburban, and Jesse Blayton, colored.

Workers in each division have been inspired to greater effort by the offer of a silver trophy by A. L. Feldman, to the outstanding worker in each division.

The advance gifts, groups and branch house divisions have been at work for days making preliminary contacts. A heartening indication of success was seen by leaders in the results of this work. Increases in individual gifts have been shown over last year in most instances, and a number of new givers have been won.

United Backing Given.

The campaign has received the united backing of all groups and interests of the great metropolitan area, and has even attracted the interest and personal best wishes of Harry L. Hopkins, Works Progress administrator in Washington.

W. Eugene Harrington, chairman of the Fulton County Public Welfare Board; Miss Gay B. Shepperson, Georgia administration for the WPA, and many others have pointed out the necessity of reaching the goal this year and has urged increased giving.

The interdenominational meeting Sunday afternoon was planned as a definite expression of the backing of the churches. It was worked out by a committee of leading ministers and given the support of every church group.

Those who will take part in this program include Dr. C. R. Stauffer, First Christian church; Dr. Louie D. Newton, Druid Hills Baptist church; Dr. Robert Burns, Peachtree Christian church; Dr. J. W. Johnson, St. Marks Methodist church; Dr. John L. Yost, Lutheran Church of the Redeemer; Dr. J. Sprole Lyons, First Presbyterian church; Dr. John Moore Walker, St. Luke's Episcopal church; Rabbi David Marx, the Temple; Dr. Ryland Knight, Second-Ponce de Leon Baptist church; Lewis F. Gordon, representing the Catholic laymen and Dr. W. A. Shelton, Grace Methodist church.

A brilliant program of music has been prepared by George Lee Hamrick, organist, and Charles J. Sheldon Jr., director. The choirs of the First Baptist and First Presbyterian churches will unite in several numbers.

CONSOLIDATION PLAN ON COUNCIL CALENDAR

Continued From First Page.

mittees of the board by action of Ernest J. Brewer, president, attacked Brewer's stand, and W. W. Matthews, fourth ward commissioner, charged that the bond program was being used by the school administrative department as "a political pay off."

Threat of a libel suit was hurled by Boston at Brewer, because of the board president's announcement that Boston had been removed from the committees "for the good of the school system."

He charged that Brewer is attempting to gain control of the board committees, and charged by implication that the board president was attempting to establish himself as a dictator of board policies.

Blames Vote on Diversion.

Boston ascribed his removal to his refusal to vote to divert $50,000, dedicated by the board to Maddox and Murphy Junior High schools, to pay for architectural services on a proposed $800,000 school construction program.

"I submit that if a member of a committee, appointed for a term, may be removed or 'fired' at any time by the president of the board, and thus deprived of his responsibilities and duties to his constituency and to the board, by such arbitrary disfranchisement, then we do not need a board of education, but a dictator to act as and for the board and the people to suit his varying policies and caprices," Boston said.

"I shall not let this matter pass. I propose to take the matter of my rights in the premises before the whole board for its consideration and decision, at such time as Mr. Brewer presents himself before the board in his official capacity so as to accept his own responsibility and allow the board to decide between us."

Matthews Raps Boston.

Matthews leveled his fire at Boston and Ed S. Cook, third ward commissioner. He attacked expenditure of $17,000 to purchase materials for remodeling and enlargement of the Williams Street school.

"Nobody ever heard of this project until the recent 'squabble' in the board," Matthews said. "Most of the other projects also have been selected for the wards of those who are backing the school administration. That support, rather than the need, seems to have guided these selections. Seven of the 31 projects on the repair list are for the third ward, of which Mr. Cook is commissioner. He is an administration advocate."

Boston said the Techwood low-cost housing project will necessitate increasing the child capacity of Williams Street school, and that he knew nothing of politics having impelled the administration officials to recommend it.

FLORIDA CANAL WORK WILL BEGIN MONDAY

OCALA, Fla., Nov. 16.—(AP)—Actual digging of dirt is due to start Monday along the right-of-way for the $146,000,000 trans-Florida ship canal.

Men from relief rolls in various parts of the state today began moving into the labor camps contractors have built along the route of the waterway that is to join the Atlantic and the Gulf.

It appeared that W. H. Boone, of New Orleans, who has a sub-contract from the Badgett Construction Company, of Memphis, would likely be the first of the contractors to start stripping overburden.

PATIENT SHOOTS DOCTOR WHEN PAIN CONTINUES

NEW YORK, Nov. 16.—(AP)—Dr. Ercole Fiore, 41, was shot and critically wounded in the apartment of a patient today, and police arrested Guiseppe Falzone, the patient, as his assailant.

Rushed to a hospital with three bullets in his chest and neck, Dr. Fiore told police that he had been called to Falzone's apartment, and that the man told him:

"You fix me up. You operate on the nose and it's no good. You no take the pain away."

Then, the wounded man said, Falzone drew a revolver and fired four shots at him.

NO BETTER CLEANING AT ANY PRICE

Any Garment — Men's Felt Hats
(PLAIN)

Two-Piece Dresses, Spring Coats, Coat Suits, Bathrobes, Men's Wool Suits, Top Coats
29c
Cash and Carry

3 Dresses, Spring Coats, Men's Top Coats, Wool Suits, Bathrobes **$1**
Called For and Delivered
(ADD 1c FOR INSURANCE)

1. We Guarantee No Shrinkage
2. Replace Buttons and Brush Out Cuffs
3. Make All Minor Repairs Without Charge

Main Plant: 572 Edgewood Ave., N. E. • JA. 2406

THE NEW PRIMROSE

Do not allay your "Nerves" with drugs —find out what causes them.

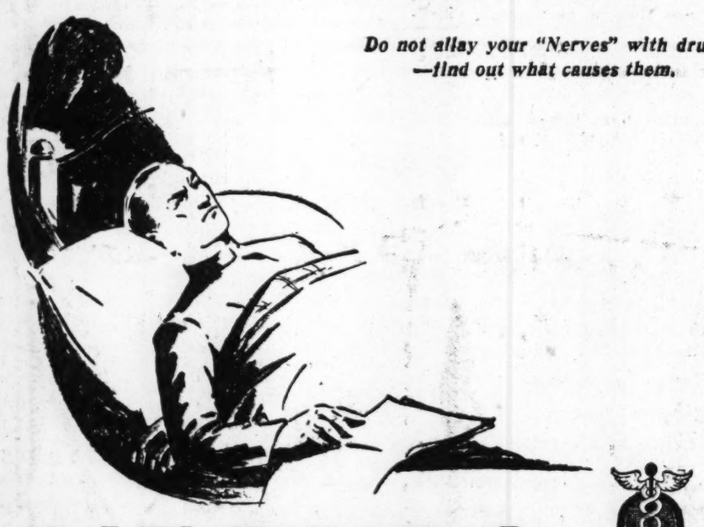

NERVES

INDICATE A PHYSICAL OR MENTAL CONDITION THAT SHOULD BE CURED

Being frank with himself, a man will acknowledge almost certainly what is causing his "sick nerves," if they have a basis of worry, fear, grief or some similar mental state. In such case, he is the one individual who can do most in correcting, assuaging and allaying that condition, by meeting the situation with courage and employing his strength of will to overcome it. This not being an article on will-power or philosophy, we would only remind him that meeting most worries and fears aggressively and promptly, usually will do much toward their banishment, and that grief in excess to the extent of shattered nerves, is a form of selfishness very trying to those around him, as well as to his health.

Telling a person with sick nerves to "forget it" is futile and unjust. He is really ill, and needs sympathetic assistance and treatment to adust his mental outlook. The modern physician approaches treatment of the nervous patient with complete understanding that there is a cause for the condition. He must make a careful examination to ascertain whether there is some physical reason for the nervousness.

Countless cases of early anemia, tuberculosis, stomach ulcer and many other diseases, sometimes manifest themselves by "nervousness" for long periods, before more definite signs show up. Should the examination reveal no physical reason for the state of the patient's nerves, there is a careful search for the mental or environmental cause, and a conscientious effort, with the patient's co-operation, toward correcting that state.

The real message here is—"Nerves" are not something of which to be ashamed, there is a definite cause, either physical or mental, and most cases can be entirely cured, if properly handled. Ask your doctor about it.

LANE DRUG STORES

YOUR DOCTOR WANTS TO KEEP YOU WELL

CDAA

YOU WIN!

No Monkey Business—

Atlanta expects the biggest cleaning bargains at HOWARD'S—and we're going to see that you get 'em. For a limited time—

Men's Suits and Plain Dresses **3 for $1** *Free Delivery*

MEN'S WOOL SUITS 25c *Cash and Carry*

HOWARD CLEANERS
Albert Bunn
Nationally Known—Locally Owned
463 Ponce de Leon, N. E.
418 Seminole Ave. 488 Peachtree, N. E.
66 Edgewood Ave., N. E **WA. 1489** 456 Pryor St., S. W.

A Baby in Your Home

SCIENTISTS now state that "complete unity in life depends upon sex harmony" and that the lack of it is the one greatest cause for unhappy marriages. Also that every woman "has the capacity for sex expression" but too often she is underdeveloped or suffering with general female disorders which rob her of her normal desires.

During an experience of more than 35 years specializing in the treatment of diseases peculiar to women, I developed a simple home treatment which has brought new hope, health and happiness to many thousands. I have seen hundreds upon hundreds who suffered from delayed, painful or irregular periods, lack of feeling and sterility due to functional weakness, become strong, healthy vigorous women enjoying the desires and activities of a normal life. Many who had been childless for years became proud and happy mothers. Husbands have written me the most glowing letters of gratitude and now I want every woman who is run-down or suffering from general female disorders, to learn about this splendid treatment and how she may use it in the privacy of her own home.

Get This Knowledge FREE

I have written two booklets in both of which I intimately discuss many important subjects relating to the female sex, that are vitally interesting to every woman. They are replete with valuable facts learned in my long experience during which time I have been and successfully treated about every condition of female disorder known to medicine. They tell how you too may combat your troubles, as thousands of others have and often again enjoy the desires and activities of nature's most wonderful creation—a normal, healthy, fully developed, vigorous woman. I will gladly mail both booklets free, in plain wrapper to all who write me. If they help you, tell your friends. Just send name and address. Do this today as it may change your whole life.

Dr. H. Will Elders, Suite 283-M Schneider Bldg., St. Joseph, Mo.

at CABLE'S

NEW UPRIGHT GRANDS

New — Novel — Inspiring and beautiful are these latest creations of the piano-makers' art. Full-toned, full-scale instruments that occupy only the floor space of two chairs. Illustrated above: The vertical grand $395

The ESTEY
Neu-Art

Finished in beautiful mahogany. Only $295

The CABLE
Midget Upright

The ideal instrument for homes of limited space—beautiful tone and finish. Formerly priced from $385. Now only— $295

Brand-New
BABY UPRIGHT
Just right for the Small Home or Apartment. Full 88-note scale — special at
$179

PRACTICE PIANOS as low as $45

Easy Terms If Desired
Your Old Piano in Trade

Orchestra and Band Instruments

—the most complete display in the South. Best makes, lowest prices, easy terms.

INVESTIGATE THIS SPECIAL OFFER!

Learn to play
PIANO ACCORDION IN 5 WEEKS

FREE PRACTICE!
Classes Starting Now
COME IN TODAY!

Our Established Reliability is YOUR Protection

CABLE PIANO CO.
84 Broad St., N. W.

MRS. MAYFIELD TRIAL OPENS DECEMBER 3

Wife of Fire Captain To Face Jury on Murder Charge.

Mrs. John Mayfield, wife of a fire department captain, who allegedly shot and killed Mrs. Lucille Dixon October 22, will be placed on trial for her life in Fulton superior court December 3, it was announced yesterday by Lewis Jones, calendar clerk.

Mrs. Mayfield was said to have confessed she killed Mrs. Dixon as the result of jealousy over the affections of Captain Mayfield, who, in addition to his job as firefighter, is a widely known evangelist.

Mrs. Dixon was shot to death in a Crew street cigar factory.

On trial this week in superior court will be Hugh Lynch, white youth, who is charged with attempting to rob Mrs. Fred Walker of several thousand dollars as she was on her way from her husband's concession stand at United States Base Hospital No. 48 to a bank in Buckhead. James A. Browning, who was jointly indicted with Lynch and named also in several other robberies, has already been sentenced to serve 6 to 12 years.

Six murder cases are on the court calendar this week, all involving negroes.

The cases of Nettie Spruill and James Odom, who were indicted for the murder of Nicholas Neely with Paul Ewing and G. J. Smith, have not been scheduled as yet. Ewing and Smith were convicted Friday night and were sentenced to life in the penitentiary by Judge James C. Davis.

The criminal divisions of Fulton superior court will operate only three days during the week of October 25, on account of Thanksgiving and the address here by President Roosevelt.

YOUTHCONFERENCE HEARS DR. BADER

Chairman of National Group Addresses Atlanta Session at First Baptist.

The Atlanta Youth Conference, meeting at the First Baptist church, yesterday heard two addresses by Dr. Jesse M. Bader, secretary of the department of evangelism of the Federal Council of the Churches of Christ and chairman of the committee on the National Youth Conference.

"The New Person Needed for Today" was Dr. Bader's topic at the morning session. This "new person," he said, is one who subverts national and racial prejudices to an attempt to follow the attitude of Christ.

At the afternoon session he spoke on "Christian Youth Building a New World." He pointed out that society, by rebuilding its structure on the precepts of Christ, might realize the kingdom of God here on earth without waiting for death to open the way.

Dr. S. D. Gordon, whose series of "quiet talks" has been a feature of the conference this week, spoke before the assembly again yesterday afternoon. His topic was "Sharing Christ With Others."

Discussion groups on various subjects of importance to the youth of today were held at both sessions. Boyce L. Graham, president of the Atlanta Baptist Training Union, presided at the morning meeting and Milton M. Stanaland, president of the Methodist Youg People's Union, headed the afternoon session.

SALVATION ARMY ASKS FOR CLOTHES AND RAGS

The Salvation Army has issued an emergency call for rags and papers, to be turned into cash to provide food and beds for the hundreds of men cared for by the organization each year. Cast off shoes and clothing are also asked by Major W. H. Range, in charge of the work. Bedding, mattresses, discarded furniture and stoves, to be used at the Social Service Center, are likewise welcomed.

Major Range asks that Atlantans go through their clothes closets, attics and cellars for articles which will be of use in sustaining the dependents through the winter. Call Jackson 2224 and the Salvation Army truck will call at your door for your contributions.

Sets Attendance Record

GLENN PARHAM.

ATTENDANCE MARK SET BY BOY SCOUT

Glenn Parham Has Not Missed Weekly Meeting in Four Years.

Glenn Parham, Eagle Scout of Troop No. 1, Peachtree Heights, by not missing a single weekly meeting of his troop since he became a tenderfoot more than four years ago, has chalked up what is believed to be a record in the Atlanta council.

Scout Parham is the son of Dr. and Mrs. L. G. Parham, of 245 Bolling road. He has made one of the most outstanding records in the Atlanta council and has shown great leadership since beginning his Scout work. He has attained the Eagle Palm rank and has qualified in all work for the Double Silver Palm. He has passed 50 merit badge subjects and serves his troop as patrol leader and junior assistant scoutmaster.

The Scout's troop is under the leadership of Scoutmaster J. W. Benson and is sponsored by the Covenant Presbyterian church.

TOUCH OF WINTER SPURS BUSINESS

New Purchases of Winter Supplies Quicken Trade in Retail Stores.

A belated touch of winter, although slight, quickened retail sales in the sixth federal reserve district last week.

New purchases of winter supplies predominated in goods passing over the counter with more activity noted especially in department stores.

"The cold snap which came in midweek stimulated business and if it stays fairly cold over the week-end our business will show a nice increase over last week," said one department store executive.

"Business seems to be following the same course taken last year when holiday buying got a late start. This week is similar to the same period of 1934 in that we are experiencing a lull between the fall rush and the holiday season, which won't get under way until after Thanksgiving."

Bank clearings dropped from $47,000,000 last week to $42,100,000 this week.

Steel operations in the Birmingham district stood at 58.0 with a drop to 48.6 posted for next week.

BLACKFRIARS PLAY

Agnes Scott To Present Dramatization Friday.

"Mr. Pim Passes By," a play by A. A. Milne, will be presented by the Blackfriars, dramatic club of Agnes Scott College, Friday and Saturday nights in the Bucher Scott gymnasium. Miss Frances K. Gooch, of the spoken English department, is directing the play.

Cast for the play will include Myrl Chafin as Olivia Marden; Kathryn Printup as Dinah Marden; Carrie Phinney Latimer and Virginia Turner as Lady Marden, and Tom Wesley as Mr. Pim. Other members are Edgar Neely as George Marden and Luther Carroll as Brian Strange.

New members of the Blackfriars are Helen Handte, Joyce Raper, Mary Primrose Noble, Hortense Norton, Ola Kelly, Jean Barrie Adams and Mary McCann Hudson.

COURT DECISIONS

SUPREME COURT OF GEORGIA.
Judgments Affirmed.

Brown vs. Mostoller; from Pike superior court—Judge Searcy. J. F. Hatchett, J. B. Hatchett, for plaintiff. N. F. Culpepper, G. C. Thompson, for defendant.

Darden et al. vs. Bird; from Taliaferro superior court—Judge Perryman. J. A. Mitchell, J. G. Faust, for plaintiffs. J. A. Beazley, for defendant.

Flournoy Plumbing Company vs. Home Owners Loan Corporation et al.; from Fulton superior court—Judge Moore. Hendrix & Buchanan, Clifford Hendrix, for plaintiff in error. N. M. Patten, E. S. Ault, John W. Crenshaw, Richard H. Peters, Alexander McLennan, W. H. Mewbourne, J. C. Savage, C. S. Winn, Bond Almand, Jones, Fuller, Russell & Clapp, Dorsey, Shelton & Pharr, Carter, Carter & Johnson, contra.

Hames vs. Sturdivant, police chief (two cases); from Fulton superior court—Judge Dorsey. J. R. Venable, J. B. Wood, R. F. Turnipseed, F. A. Bowers, for plaintiff. John A. Boykin, solicitor-general, J. W. LeCraw, for defendant.

Smith vs. Atlanta Gas Light Company; from Fulton superior court—Judge Humphries. G. Seals Aiken, Thomas & Hartley, for plaintiff. Alston, Alston, Foster & Moise, Henry J. Miller, for defendant.

Crosby vs. Courson, sheriff; from Bacon superior court—Judge Dickerson. L. J. Bussell, A. J. Tuten, for plaintiff. John S. Gibson, solicitor-general, contra.

Judgments Reversed.

Stonecypher vs. Elliott; from Rabun superior court—Judge Gaillard. R. C. Ramey, Robert McMillan, for plaintiff in error. Holden & Smith, Bynum & Frankum, contra.

McLemore vs. State; from Muscogee superior court—Judge McLaughlin. George P. Munro, for plaintiff in error. M. J. Yeomans, attorney-geenraly, A. J. Perryman, solicitor-general, R. D. Murphy and J. T. Gorse, assistant attorneys-general, contra.

Olmstead et al. vs. Clark, sheriff, et al.; from Liberty superior court—Judge Grice. George H. Harris, for plaintiff. O. C. Darsey, for defendants.

Rehearing Denied.

Thurmond vs. Lee et al.; from Fulton.

Rehearing Granted.

Alley vs. Gormley, superintendent of banks; from Hall.

Transferred to Court of Appeals.

Beckmann et al. vs. Atlantic Refining Company; from Chatham.

COURT OF APPEALS OF GEORGIA.
Judgments Affirmed.

Patellis, administrator, vs. King; from Decatur city court—Judge Guess. J. Wightman Bowden, Leonard S. Pennisi, for plaintiff. John M. Slaton, for defendant.

Pollard, receiver, vs. Gorman; from Spalding superior court—Judge Searcy. Beck, Goodrich & Beck, for plaintiff in error. Arnold, Gambrell & Arnold, Chester A. Byars, contra.

Judgment Reversed.

Georgia Power Company vs. Puckett; from Harris superior court—Judge McLaughlin. Colquitt, Parker, Troutman & Arkwright, Foley & Chappell, George Huling, for plaintiff in error. A. L. Hardy, J. B. Peavy, contra.

Rehearing Denied.

New York Underwriters Insurance Company vs. Anderson; from Bulloch.

Metts vs. Louisville & Nashville Railroad Company et al.; from Fulton.

POLICE SEEKING CLUES IN MYSTERY SLAYING

Former Relief Worker Found Dead; Throat Slashed, Money Missing.

Police were seeking clues last night which might lead to the arrest of the mysterious slayer of Hobart Lawless, 24-year-old former relief worker, ot 124 Rawson street, who was found early yesterday lying on the sidewalk on Gray street, near North avenue, with his throat slashed through the jugular vein.

The man had been dead for several hours when the body was discovered at 5:30 o'clock by P. A. Smith, ot 480 Jones avenue, N. W., packing house employe, who notified the police.

Robbery may have been the motive behind the crime, officers said. Members of Lawless' family told police he had been in a street car accident recently and had received $40 as a settlement. They said he had $17 with him when he had left home Friday night to go to a soft drink stand. The money was missing when police examined the body.

Lieutenant E. E. Callaway and Patrolman H. T. Waters, who investigated the slaying, reported that they found Lawless lying on his left side with his right hand and throat cut. It was believed that he may have been slashed on the hand when he resisted the attack of his assailant.

The throat was cut for a distance of about four inches from the "Adam's apple" to a point past the jugular vein. A .38-caliber nickel-plated pistol which members of the family said he carried, was missing.

Lawless' wife is the mother of a two-week-old infant. She was said to have become hysterical when informed by her mother of the tragedy.

In addition to his wife and child, Lawless is survived by his father, A. L. Lawless, of Knoxville, Tenn.; three brothers, Andrew Lawless, Knoxville, and George and Robert Lawless, of Louisville; his mother, Mrs. Elizabeth Lawless, of Louisville, and a sister, Mrs. Frances Pause, of Louisville.

Funeral arrangements are in charge of J. Austin Dillon Co.

INTEREST IN RACE IS DENIED BY COX

Congressman Says He Will Fight Any "Tool of Power Company."

Representative E. E. Cox, of Camilla, said yesterday he had "no personal interest" in the Georgia governorship "other than wanting to see someone elected to the place who is entirely free of the influence of the Georgia Power Company and closely allied interests."

The second district congressman, outspoken against Governor Talmadge's attacks on the Roosevelt administration, has been mentioned in some quarters as a possible candidate for governor next year.

Cox's brief written statement on the gubernatorial situation, made public today, follows:

"The governorship is the highest office within the gift of the people, and to be mentioned in connection with it is a compliment to any man, but I have no personal interest in the office other than wanting to see someone elected to the place who is entirely free of the influence of the Georgia Power Company and closely allied interests, all of whom are known, who have had too much to do in the conduct of the affairs of state.

"I want to see these driven out of Georgia politics, and will oppose any man that I know to be their tool."

The congressman Friday charged Governor Talmadge fathered a scheme to have "big business" finance a campaign in Georgia against President Roosevelt. Talmadge long has been a severe critic of the New Deal.

$7,500,000 IS ASKED IN OIL LINE SUIT

LOS ANGELES, Nov. 16.—(AP)—The Wilshire Oil Company today sued practically every major oil company operating in California for damages totalling $7,500,000.

The suit charged that the majors attempted to create a monopoly in restraint of trade by forming the Pacific Coast Petroleum Agency, thereby damaging the Wilshire company's business.

NOW . . bring in your precious OLD PHOTOGRAPHS

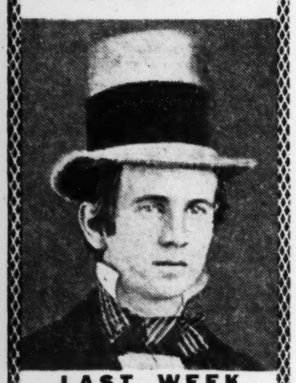

LAST WEEK

10% OFF on all charges for restoring old photographs

Don't let time destroy these precious old mementos . . . when we can so expertly and inexpensively restore your old pictures in poor condition to look like new again!

IVORA MINIATURES made from old family pictures will make the most thoughtful Christmas gifts . . . only $4.95 complete with hand coloring and a fine frame, from a picture in good condition.

Photograph Studio, 4th Floor

DAVISON-PAXON CO. ATLANTA affiliated with MACY'S New York

Do Your Glasses Date You?

You wouldn't wear a merry-widow hat . . . you follow the fashions in make-up . . . you don't have high, buttoned shoes in your clothes closet . . . nor does your wardrobe include the "flapper" knee-length skirts.

Your glasses are just as conspicuous! Smart, rimless, Ful-Vue frames are the thing today! See our complete line of mountings and frames, at reasonable prices. Use your charge account or our easy payment plan!

Davison's Modern Optical Department, Dr. L. H. Keene, trained optometrist, in charge, SECOND FLOOR

DAVISON-PAXON CO. ATLANTA affiliated with MACY'S New York

Mahogany-finish desk of Colonial type with brass hardware. Good working room top 42x21-in.

19.95

Your choice of two styles in Kneehole Desks

Either Desk 19.95

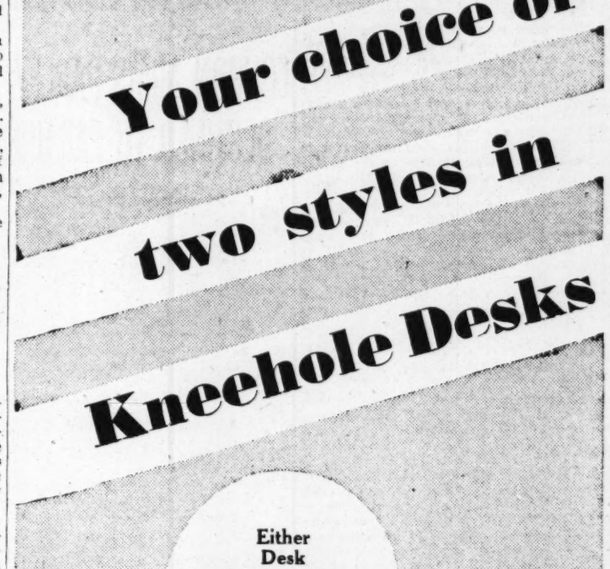

Solid Maple Desk with seven drawers, top 42x21 inches and attractive shell-type drawer handles.

19.95

5-Pc. Solid Maple Dinette Suite

19.95

Regularly 29.50!

Extension-type table with one leaf and a cross bar base. Four chairs with simulated pegged back.

FURNITURE, FIFTH FLOOR

DIGNITY REASSERTS ITSELF

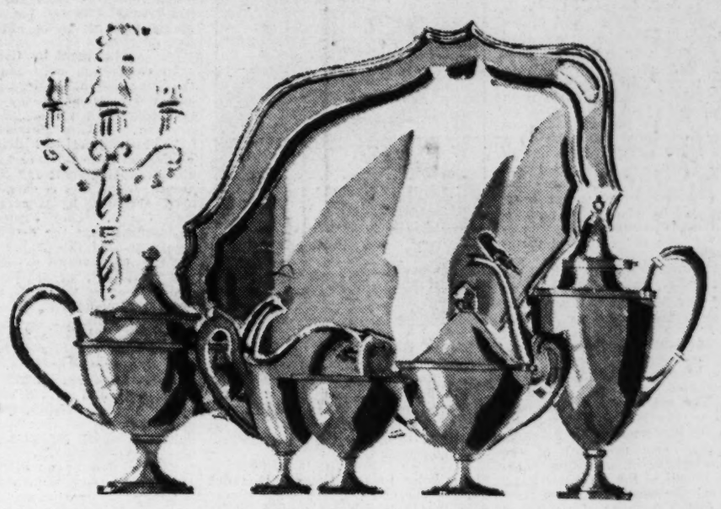

The staccato frame of mind has passed. We are moving in a more dignified tempo . . . returning to a gentler routine. What we find we need is poise and charm and to surround ourselves with lovely, elegant things. Tea by the fire from a fine service of clear silver . . . coffee and conversation in the living room after dinner . . . these are the cultured gestures of the Old South when the pace was stately. Beautiful silver is a symbol to possess it is to become a part of the leisured attitude it represents.

(Sketched) Sterling Silver Service—Five Pieces in Colonial Design, $150

The matching kettle (not sketched)..$165 *The handsome waiter (sketched).....*$40

Reed & Barton Plated Service in Chased "Fantasy" Design. Gold-lined and with monogram plaque

5-pieces .....$72 *The waiter* $55

SILVERWARE, STREET FLOOR

Sale of 118 Original Etchings in Unusual Colorings

1.98 and 2.98

Originally $5 to $15!

Subjects suitable for use in living rooms and in bedrooms. 20% reduction in prices on the framing of these etchings.

PICTURE DEPARTMENT, FOURTH FLOOR

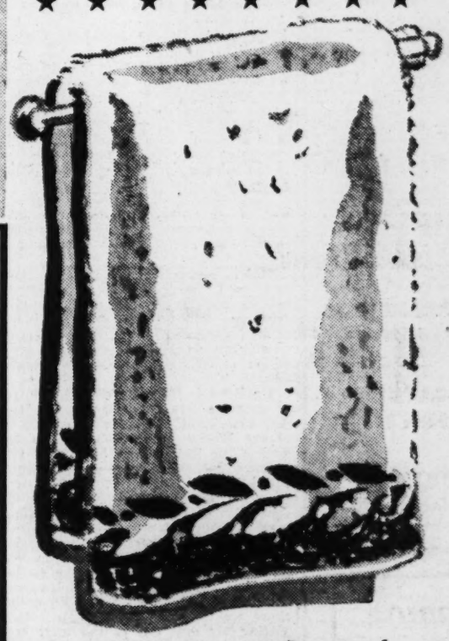

Triumphant colors in the "Triumph" Design Martex Bath Towels

Bath towels .....1.75 each
Guest size .....59c each
Bath mats .....$3 each
Wash cloths .....20c each

These towels give your bathroom a classic air! The design is well named! The colors are warm, rich and deep and contrast effectively with the familiar white tile. They are: emerald, wine, red, black, brown, deep blue.

LINENS, SECOND FLOOR

In The Right Light Old White Illuminator

to be used with or without the shade!

17.95

DECORATIVELY, it's right because the white standard is a new note in floor lamps, the gold trim gives it tone, and the silk shade is designed for harmony.

SCIENTIFICALLY, it's right, because it has the I. E. S. type glass bowl for diffused light for the entire room, and a three-way switch for varying degrees. With the shade it gives a concentrated light for reading, sewing, bridge, etc.

LAMPS, FOURTH FLOOR

DAVISON-PAXON CO. ATLANTA affiliated with MACY'S New York DAVISON-PAXON CO. ATLANTA affiliated with MACY'S New York DAVISON-PAXON CO. ATLANTA affiliated with MACY'S New York DAVISON-PAXON ATLANTA affiliated with MACY'S New York

EMILE FRANCQUI, 72, BELGIAN BANKER, DIES

Former Finance Minister, Copper King, Succumbs in Brussels.

LONDON, Nov. 16.—(UP)—Emile Francqui, Belgian banker and economist and former finance minister, died today in Brussels, an Exchange Telegraph reported.

Francqui, 72, a Belgian citizen of the world, maker and breaker of cabinets, whose genius in the field of international finance more than once saved his land from disaster, might have been taken anywhere for one of the Morgan dynasty, so assured and imperturbable was his manner.

Bulky and flat footed, never separated from his derby and his umbrella, the Belgian copper king sometimes was called the financial dictator of Belgium.

After finishing military school he went to the Belgian Congo where he dabbled in copper and politics so successfully that the late King Leopold used him to help check Great Britain's outward reach toward rubber and copper.

Said to be one of the richest men in Europe and a personal friend of former President Hoover. Francqui was head of the Societe General De Belgique, the biggest bank in Belgium. He also was vice president of the Societe National De Credit a L'Industrie, a regent of the National Bank of Belgium; chairman of Lloyd Royal Belge and a member of the board for international settlements.

BARTON SMITH.

TOLEDO, Ohio, Nov. 16.—(AP)—Barton Smith, 83, internationally known in the Masonic fraternity, died today after long illness. He was made a 33rd degree Mason in 1887. In 1894 he became an active member of the supreme council of the Scottish Rite for the northern Masonic jurisdiction serving as most puissant sovereign grand commander in 1910.

COL. ARTHUR DAVIS.

RIPLEY, Tenn., Nov. 16.—(AP)—Colonel Arthur Davis, 91, oldest Confederate veteran of this county, died today at his home near Woodville. A native of Madison county, Colorado, Davis came to Lauderdale county when a child and had lived here since.

GEN. E. D. DIMMICK.

PALO ALTO, Cal., Nov. 16.—(AP)—General Eugene D. Dimmick, 95, veteran of the Civil and Spanish-American Wars and Indian campaigns, died at his home today. General Dimmick headed the honor guard when President Abraham Lincoln's body lay in state at the capitol. He was cited for the rescue expedition to the Rough Riders in Cuba.

SQUIRE GORDON IRESON.

ASHLAND, Ky., Nov. 16.—(AP)—Squire Gordon Ireson, justice of the peace, who married Miss Viola Brown, of Columbus, Ohio, and James Lin, foster son of the president of China, several months ago died here tonight.

BUTLER ASPINALL.

LONDON, Nov. 16.—(AP)—Butler Aspinall, 74, noted barrister practising in maritime arbitrations, and chairman of the British and American joint arbitration board in 1920, died today.

To Lead Motorcade Here

Mayor Roy Otwell, of Cumming, yesterday announced that he has declared Roosevelt Home-coming Day a public holiday in his city and will lead a big motorcade of Cumming and Forsyth county supporters of the President to Atlanta for the celebration November 29.

GEORGE II, OF GREECE, OFF TO TAKE THRONE

PARIS, Nov. 16.—(AP)—King George II of Greece, en route from London to rule the newly proclaimed monarchy, departed tonight for Rome, accompanied by a half dozen Greek royalists.

Hundreds of his countrymen cheered him as he boarded the train.

It Gives You Leisure

It Protects the Health of the Family

It Makes You Proud of Your Clothes

HO-MESTIC
Laundry Service

Everything washed beautifully clean; everything sterilized free of disease germs. Everything carefully and expertly ironed. If some other service would suit you better, choose one of the following:

DAMP WASH — THRIF-T
DRY WASH — PRIM-PREST

JUST PHONE ONE OF THESE

"Yours for Excellence in Quality and Service"

PIEDMONT	TRIO	TROY-PEERLESS
WAlnut 7651	*JAckson 1600*	*HEmlock 2766*
AMERICAN	CAPITAL CITY	DECATUR
MAin 1016	*WAlnut 7121*	*DEarborn 3162*
EXCELSIOR	GUTHMAN	MAY'S
WAlnut 2454	*WAlnut 8661*	*HEmlock 5300*

Super-Skilled **Launderers—Dry Cleaners**

Super-Skilled Dry Cleaning

LADIES' PLAIN DRESSES **50c** MEN'S SUITS AND FELT HATS

We Call for and Deliver at This Price

150,000 F.D.R. TICKETS ISSUED TO GEORGIANS

Continued From First Page.

to see and hear the President in Atlanta and no one will be disappointed if they come to Georgia's capital city November 29."

Senator George is reported very much improved from the cold which has kept him in bed for several days. He is expected to be out again in a day or two.

Statement by Cocke.

In connection with the meeting of the congressional delegation Friday and its approval of the plans, General Chairman Cocke yesterday gave out the following statement:

"The congressional delegation met Friday afternoon, reviewed in detail and approved plans for the Roosevelt Home-coming Day celebration that had been arranged by General Chairman Erle Cocke. They expressed delight in learning that the detailed arrangements insured the proper handling of the enormous crowd expected, without any difficulty, or traffic congestion, and that space would be available for every person desiring to see and hear the President.

"Parking facilities for the automobiles of all visitors have been arranged near Grant field, and details will be announced shortly in the press with plats and charts of the streets of the city of Atlanta, evidencing the proper routes of the entry into and departure from the places of assembly on November 29.

"There will be no difficulty whatever in securing tickets for arrangements have been made and tickets prepared to care for all persons desiring to be present. On and after November 23 such tickets will be distributed throughout the state and placed in the hands of the local chairmen of motorcade and transportation committees, members of the congressional delegation, with an ample reserve available at the offices of the Roosevelt home-coming celebration headquarters, 101 Marietta Street building, Atlanta.

No Charge for Tickets.

"Details covering local distribution of tickets throughout the state will be furnished either through your local press or such information can be gained from the offices of the congressmen, in the respective congressional districts, or through the general headquarters of the Roosevelt home-coming celebration committee. There will be no charge for any tickets to Grant field or to any of the other scheduled entertainments or exercises. The President's address will not be made behind closed gates and the use of the tickets is for the purpose of identification, aid and assistance of those wishing to hear the address.

"These tickets will be colorful and serve as interesting mementos of this great occasion, as well as will facilitate the handling of arrangements in Atlanta that day, making possible early recognition of those desiring to attend the address by the representatives of the several committees working toward the handling of the program for the day. In short, the above arrangements will give the committees in charge opportunities of knowing, with reasonable accuracy, the numbers to be in Atlanta on this day, as well as from which sections they will come.

South's Greatest Day.

"In our opinion, this will be the greatest day ever held in the southeast, and probably one of the most enthusiastic demonstrations ever given President Franklin Delano Roosevelt.

"Though details covering mechanical arrangements, as mentioned in the congressional statement above will of necessity have to be announced from day to day, incident to the preparation of mats from charts, blue prints and the like, covering locations of parking places and points of assembly for the delegation from several sections of the entire state, it is noteworthy now that any Georgia citizen desiring to hear the President's address in Atlanta, on November 29, will only have to call at the headquarters of the Roosevelt home-coming celebration in the 101 Marietta Street building, Atlanta, or mail a letter or postal to these headquarters, with the request for a ticket to the President's address; likewise, such tickets will be available upon request of the local motorcade or transportation committee chairman through all sections of the state, as well as through the offices of the 10 congressmen."

DE BONO IS REMOVED AS WAR FORCE CHIEF

Continued From First Page.

dence he is in the premier's confidence.

Peace talks between Mussolini and Sir Eric Drummond, British ambassador, subsided momentarily while the world watched the two tests the fascist head had set himself. The first is a test of Italy's military and strategic power in taking and holding Ethiopia—or what Mussolini wants of it.

The second is a test of fascism itself in its attempt to discipline the people and withstand the economic siege of 51 nations combined against it.

Orders which Il Duce gave to prefects of Italy's provinces in a secret session were sent out through the kingdom. The officials were instructed to assure compliance with the economies which Mussolini considers necessary to combat the economic penalties.

De Bono is 69 years old. A soldier of note, he was a pioneer in the fascist movement and is a quadrumvir of the fascist grand council, and as such a life member. When the Ethiopian situation began to develop Mussolini at once sent him to east Africa from his previous post as minister of colonies. Mussolini himself taking over the colonial post. Then—an indication of the careful plans of the government—Air Marshal Italo Balbo, another quadrumvir, was sent to be governor general of Libya, adjoining Egypt and the Sudan. In both cases there was talk at first of Mussolini getting big men out of the way, but events showed the reasons.

De Bono has been a soldier since his youth. He attended the military colleges of Milan, Modena and Torino, and then became a lieutenant in the Eritrean war of 1887 with Ethiopia. He was a lieutenant colonel and chief of staff in the Libyan war of 1912 and 1913. In 1915 he became a colonel of the crack Bersaglieri, in 1916 a general of brigade, in 1917 a general of division, in 1918 a general of army corps. He served as chief of police and commander-in-chief of the fascist militia later, went to Tripolitania in Libya as governor, came back after four years to become colonial minister, then went to Eritrea.

Badoglio is 64. He entered the artillery corps in 1890. In 1912 he was a captain of staff in the Italian-Turkish war, and for heroism in battle he was promoted major in the field. At the outbreak of the World War he was assistant chief of staff of the second army corps. He earned six promotions for bravery in the field and was awarded foreign decorations. In November, 1917, he was appointed assistant chief of the general staff. He was of great assistance in the reorganization of the army after the defeat of Caporetto. In 1919 he became a senator and was sent to Brazil as ambassador. He became chief of the general staff in 1925, commanding all forces, land, sea and air, besides being president of the army council. He was named marshal in 1926, and became governor general of Libya in 1928 for five years.

Armies Mote Slowly.

Italy's two armies in Ethiopia moved cautiously today through the hostile mountain regions into which they were penetrating, alert for any deadly machine gun ambuscade.

Advance columns on both the Eritrean and Somaliland fronts ran the risk of sudden bursts of fire which in the last few days have brought death to varying numbers of fascists before they could rout the native warriors.

In the Eritrean sector, the Ethiopian defenders fought at special advantage, having rocky hideouts from which they could surprise the Italian columns.

On the southern front, General Rudolfo Graziani's main forces were pushing north from Gorrahei slowly behind advance troops, variously reported to have penetrated as far as Sasa Baneh and even to Daggah Bur, 100 miles southeast of Jijiga.

Some Italian reports said Colonel Maletti's swift-moving column of native Somali Dubats had operated far up the Fafan river toward the Harar region, but it seemed evident a major battle there must await a deeper advance by the main body.

The most bitter encounters of this week were those at Azbi on the northern front, where General Mariotti's Danakil column finally dispersed native ambushers, and in the Fafan valley on the southern front, where Maletti's column overtook retreating enemy.

Planes were being pressed into service for transporting supplies and wounded men as well as bombing and scouting operations. Service was started from Makale, on the northern front, to Asmara, Eritrea.

ITALY CALLS MORE TROOPS TO COLORS

ROME, Nov. 16.—(UP)—Three new groups were called to the colors tonight in an official mobilization decree.

Officers and privates of the carabinier corps of the classes from 1907 to 1912 were called in one group. Artillery worker officers of 1900 to 1912 were called in another and subordinate officers and specialists of the topography services of the classes of 1904 to 1912 were mobilized in the third.

Men born in those years will report immediately for service in the east African campaign.

There was no estimate of how many troops the call involved.

FULTON SEWER SHARE CONFERENCES TODAY

Continued From First Page.

and to proceed at once to build a program adequate for Atlanta's needs.

The new proposal attempts only to make definite and to enumerate the services which the county will give in its contention that it is ready to make $350,000 or its equivalent in services and materials available for the sewer program.

Council Approval Asked.

A copy of the amended proposal will go to city council Monday for sanction of that body in order that it may be an official city record.

"All we want is absolute and definite assurance that Fulton county will carry out its part of the $350,000 agreement," Reynolds said yesterday. "We do not want any misunderstanding later about the matter, and that is why we have redrafted the agreement.

"If, as the county officials contend, the agreement originally approved by the commission means that a minimum of $350,000 will be available, there should be no objection to unqualified and immediate approval of the amended agreement. That is what we anticipate. It is not our desire to be placed in the attitude of forcing the county to act precipitantly, but we must know, and that by Monday night."

McDaniel Project Recalled.

City officials recalled that the county commission made an agreement on the McDaniel trunk line sewer through which the city was to allow residents living in the county but outside the city limits to connect. The connections were made as the work progressed, but when the time came to settle up with the city, the original agreement was junked.

"We want to avoid any such possibility in this instance," one official asserted."

"It has always been the county's intention to join in the program and to contribute its share," Commissioner Almand said yesterday.

"We are co-operating with the city engineers to the fullest extent and right now we are engaged in trying to work out suitable plans.

"Fulton has no cash money and we can not issue bonds, as the city did to get its money. If Atlanta had not voted the bond issue, the city would be in exactly the same fix we are in.

"However, we have put up a fair proposition to the city in agreeing to supply all the sand, the rock for certain parts and the hauling for most of the projects. It was fair to the city and to the county.

"Now we are attempting to find some additional materials and services we can furnish and we hope to settle this finally today at a conference," Almand said.

He said he wished to assure the people of Fulton county and the city of Atlanta once and for all that Fulton will participate in the sewer program without a single doubt.

City's Resolution.

Text of the amended resolution follows:

"Whereas, Fulton county should participate to the extent of at least $350,000 cash value, in the construction of the disposal plants and extension of sanitary sewers,

"Therefore Be It Resolved by the mayor and general council of the City of Atlanta that the offer of the county to furnish sand, stone, hauling and equipment as set out in their resolution of November 13, be accepted as part of the county's contribution, provided such materials as furnished by the county is acceptable to the WPA and provided further that if the materials and equipment furnished and the work so done do not amount to the value of $350,000, then the county shall furnish additional material, equipment or money to make the total furnished by the county equal to $350,000 in value. All material, equipment and hauling to be furnished and done promptly as needed on the work.

"It is further understood that in arriving at the value of the county's contributions, the following prices shall attach:

"Stone—$2 per cubic yard f. o. b. job.

"Sand—$2 per cubic yard f. o. b. job.

"Hauling other materials, the price shall be based on the difference between the delivered price and the price at plant or on cars.

"Allowance for equipment to be such as may be approved by the WPA authorities.

"Value of any other material furnished shall be the fair market value of such material.

"Any contributions by other municipalities made to the county for any part of this work shall be paid into the cty of Atlanta in cash and credited to the county as part of the county's contribution.

"This resolution contemplates the acceptance of the county's proposition of November 13, as amended herein, and any part of the county's proposition not specifically amended herein shall be as set forth in their resolution."

LONDON ARMS PARLEY DESTINED TO FAILURE

Continued From First Page.

rency policy if it stood a chance of being successful. But the Japanese say they are certain of its failure and that such a fiasco would leave China's economic structure in a worse condition than before.

Concretely, the Japanese believe the Chinese government will be unable to enforce a policy of nationalization of silver throughout the country because the central government's power is not strong enough in the provinces.

Lawfully Hoard Silver.

They call attention, moreover to the fact that foreign bankers in the international settlement at Shanghai enjoy extraterritorial privileges and would thus be in a position to hoard silver without violating China's currency laws.

The Japanese further state that China's new paper currency lacks the necessary backing of a strong government and they therefore doubt it will maintain its face value. Once it begins to depreciate, they say, it might slide down the currency toboggan to unlimited inflation.

Thirdly, Japanese experts here say the Chinese government requires a vast equalization fund to peg the new Chinese dollar at a stable level. The three big banks of China hold approximately 300,000,000 Chinese pesos worth of silver. If the Chinese silver dollar should be devalued to the value of the new paper dollar, those holdings would rise to about 500,000,000 Chinese dollars.

Holdings Maintain Currency.

Sir Frederick Leith-Ross, British economic expert now in Shanghai, suggested that these silver holdings would be enough to maintain China's currency at a constant rate of exchange.

But the Japanese say that such stabilization requires an unlimited equalization fund to iron out exchange rate fluctuations. They point out that China in 1934 had a passive balance of payments of approximately of 600,000,000 Chinese dollars and declare that the Chinese could compensate for this big adverse balance only by exporting a corresponding amount of silver and gold. The Japanese claim it would be impossible for China to do this.

As an alternative Japan evidently contemplates modernization of China under Japanese tutelage and insists that, with this task well under way, a balance of payments would be struck by improvement of Chinese industries and a consequent increase of China's exports.

China May Seek Aid.

"At a later stage," a Japanese financial specialist told the United Press, "China may seek and obtain foreign financial assistance, meanwhile, China should rely upon her own resources, that is, on the Chinese banks' own silver stocks, and a foreign loan should be postponed indefinitely."

One Japanese spokesman added that he believes Britain may be trying to draw Chnia into the sterling block, thus bringing her within the British economic orbit. This, he said, would patently be to the advantage of British exporters to the Chinese market.

U. S. HASTENS WORK ON 5 NEW SUBMARINES

WASHINGTON, Nov. 16.—(AP)—On the eve of a naval conference at which much will be said about submarines, Secretary Swanson was informed today that work was being hastened on five of the navy's 16 new submarines so that they can be commissioned next year.

The navy's building program will give the United States full treaty strength by 1936 in battleships, cruisers and aircraft carriers, and in submarines and destroyers by 1942. The limitations laid down by the Washington and London treaties expire in 1936.

The United States now has 84 submarines of 70,020 tons, figuring 41 ships that are over the 13-year age limit specified in the treaties.

Great Britain and Japan, the other chief sea powers concerned, have smaller total submarine tonnage than the United States, but a larger percentage is new, modern ships. Great Britain has 56 submarines of 56,209 tons, and Japan 57 of 68,349 tons.

To Replace Aging Subs.

Many of the American subs are fast approaching retirement age but the construction bureau's report to Swanson said excellent progress was being made in building the new ships to replace aging vessels to insure the United St es of adequate submarines.

The report showed the hull of the Porpoise, being built at the Portsmouth navy yard, was 95.2 per cent complete. Engines and machinery were 96.2 per cent complete.

The Pike, also under construction at Portsmouth, wos 81.4 per cent complete in hull and 82.9 in machinery.

Steady progress also was reported on the three boats under construction by the Electric Boat Company, the Shark's hull being 99 per cent complete, engines and machinery, 91 per cent; the Tarpon's hull 97 per cent, machinery 81 per cent; the Perch's hull 57.5 per cent, and its machinery 22.4 per cent.

Excellent progress also was reported on the Pickerel, Permit, Plunger, Pollack and Pompano, under construction in the Electric Boat, Portsmouth and Mare Island yards.

Of the navy's total submarines 43 of 45,600 tons, were "under age" and ready for action during 1935. By comparison Great Britain had 36 new undersea craft of 44,954 tons, and Japan 49 of 61,837 tons.

During this year four American submarines of 3,390 tons have reached the end of their usefulness, and in 1936 19 others of 15,170 tons will reach the age limit, leaving the United States with only 20 underage submarines of 27,040 tons.

JAPANESE DELEGATES LEAVE FOR LONDON

TOKYO, Nov. 16.—(AP)—Japanese delegates to the London naval conference left Tokyo today with instructions to stand pat on demands for parity with the United States and England.

A cheering crowd waved farewell to Admiral Osami Nagano and Matsuzo Nagai, the delegates who are expected to arrive in London about December 1. Foreign Minister Koki Hirota and Minister of the Navy Mineo Osumi were among the farewell delegation.

"Insistence on a common upper limit for navies of all powers will be Japan's fundamental policy at the conference," Admiral Nagano said.

CEREAL HEIRESS TO WED LAWYER

Marjorie Post Hutton and Joseph Davies Engaged, Paper Says.

NEW YORK, Nov. 16.—(AP)—Mrs. Marjorie Post Hutton and Joseph E. Davies, Washington lawyer, Cholly Knickerbocker said today in the New York American, will be married December 15.

The society columnist's forecast of the wedding of Davis and Mrs. Hutton, New York socialite and divorced wife of Edward F. Hutton, was the latest of a series made by various New York society writers. All previous reports have been denied by Mrs. Hutton.

Yesterday a social columnist set the date for their wedding as December 6. Mrs. Hutton immediately replied:

"Mr. Davies and I do not plan to be married on December 6—or any other date."

Edward F. Hutton, chairman of the board of General Foods Corporation and member of the New York Stock Exchange, and the former Majorie Post, Postum cereal heiress, were divorced last September.

As part of the financial settlement, Hutton, who is an uncle of Countess Barbara Haugwitz-Reventlow, gave Mrs. Hutton his yacht, "Hussar," largest yacht afloat.

Aboard this yacht, renamed "Sea Cloud," Knickerbocker, as well as other society writers, said the couple will spend their honeymoon on a midwinter cruise to the West Indies.

THREE WILL BE TRIED IN MURDER OF KING

Trio of Croats Charged With Partnership in Assassination of Yugoslavian.

AIX-EN-PROVENCE, France, Nov. 16.—(AP)—Three Croats charged with complicity in the assassination of King Alexander, of Yugoslavia, more than a year ago, will go on trial Monday.

Police said today they viewed the accused men—Mio Kraj, Zvonimir Pospechil and Ivan Rajtich—as merely gunmen hired by persons who desired to change Europe's peace treaty frontiers by violence.

Their lawyer, Georges Desbons, hired by Pittsburgh (Pa.) Croats, asserted his clients are "patriots living only for the liberty of Croatia."

The defendants are expected to settle, by their testimony, the question of what nation, or nations, aided the Ustachi terrorist band, to which they belonged, in plotting the death of the monarch when he arrived at Marseille for a visit to France. Louis Barthou, French foreign minister, was slain at the same time.

Hungary stands accused by Yugoslavia at Geneva of harboring the Ustachi group, but has steadfastly denied the charge.

More than 500 mobile guards were brought to the scene of the trial today as a warning was received from police of other countries that Ustachi terrorists "seldom reach court alive."

The alleged leaders of the band, Dr. Ante Pavelich and his assistant, Eugene Kvaternik, as well as Yvan Percevitch, alias Gustave Perchetz, will be tried in Absentia on the same charges as the imprisoned trio—complicity in the assassination and association with known criminals.

Pavelich and Kvaternik are in jail at Turin, Italy, although no formal charges have been lodged against them. The court of appeals there decided the assassinations were political crimes, and denied France's request for their extradition.

FUNDS ARE APPROVED FOR POTATO CONTROL

WASHINGTON, Nov. 16.—(AP)—Emergency relief funds, Comptroller General McCarl has held, may not be used for enforcement of the compulsory potato control law.

However, the AAA said today, McCarl agreed that Department of Agriculture funds not appropriated for a specific purpose plus advances against collections of the potato taxes might be used for administrative purposes.

The sum of the situation, AAA said, is that probably enough funds will be available to enforce the law until congress convenes.

ROCK FALL KILLS TWO IN TENNESSEE MINE

CHATTANOOGA, Tenn., Nov. 16. (UP)—Crushed beneath a huge rock, two miners at the Tennessee consolidated mine near here were dead today.

Gerald Johnson, 25, was killed instantly late yesterday and Robert Helton died today.

Charles Johnson, Gerald's father, and Jack Lively, both of whom were working in the same shaft, narrowly escaped. Lively said he saw the stone toppling and called to the others to run.

PICTURE FRAMING

Pictures—Window Cornices—Mirrors
Artists' Supplies — Imported Gifts.
OLD FRAMES RESTORED.
FACTORY PRICES.
Display Rooms: 280 Garnett St., S. W.
GEORGIA ART SUPPLY CO.
WA. 9124.

Dr. Scholl's TRUST AN OLD TRUSS!

"56 Years of Knowing How"
Light, Airy Fitting Rooms, Medical Expert In Attendance Trusses, Elastic Stockings
JACOBS PHARMACY CO.
WHITEHALL AT ALABAMA STREET

A GREAT CHRISTMAS GIFT

FOREST FIRE ACTION LAMP

Beautiful scene in colors. Cylinder inside revolves. The fire seems to really burn when the lamp is turned on. Flames and smoke seem to rise through the trees—reflect on lake. Modernistic octagon top and base. Beautiful new oil painting reproduced in full colors on parchment. Complete, ready to plug in. More attractive than lamp we sold for $5.00 in 1930. New price—

$1.00 POSTPAID

Send $1 bill or money order for prompt shipment postpaid. PRINT your name and address plainly. No lamps shipped C. O. D. or on approval. Order as many as you want. Dozen lots $10.00.

NIAGARA FALLS LAMP
Beautiful new picture. Falls really seems to flow. Price same as above.

IGNITION CO.
280 Tompsett Bldg. Omaha, Nebraska

5 P.M. is a test of how you FEEL

"How do I feel.... *Rotten!* why do you ask?"

"Because, you are not yourself!"

It is, oh, so hard to get thru the day when you don't feel well. Joe Hamilton is not troubled with any serious organic complaint... as yet ...just a recognizable case of plain run-down condition...probably due to overwork, worry, loss of sleep or a lagging appetite.

Joe Hamilton feels "rotten" today because his red-blood-cells are low in number and strength—his body is run-down...his brain dull. All because he lacks vigorous red-blood-cells to carry the oxygen he breathes to the tissues to make use of food factors for the production of energy...tissue repair...body tone...muscular and mental freshness.

S.S.S. Tonic has won popular approval as a remedy for this condition. Its long years of use is your guarantee of satisfaction. Medical Science has proven its effectiveness over and over again. It starts the gastric juices in the stomach and provides, too, the minerals the body requires in rebuilding those red cells.

Begin taking S.S.S. Tonic now and, unless your case is exceptional, you should soon enjoy again the satisfaction of appetizing food ...sound sleep...and renewed strength. You owe it to yourself and friends to feel better and look better.

Two sizes are on sale at all drug stores. The big 20-ounce bottle is sufficient for a two-weeks treatment, and represents a saving in the purchase price. To make sure you benefit from this suggestion, see that you get the genuine S.S.S. in the red cellophane package.

You are invited to listen in every Friday night to the S.S.S. Music Box Hour—over Mutual Broadcasting Network (WLW—WOR—WGN—CKLW)—Good old-fashioned music. 50 artists. 9:30 p.m., E.S.T.

S.S.S. TONIC *Makes you feel like yourself again*

Work, Dress Gloves
DUCKETT'S ARMY STORE
79 Alabama St.

FIREWORKS

Write Us for Our Catalog and Prices

Near Terminal Station

Buy National and Be Sure—Only the National Eagle Assures Highest Quality

GEORGIA FIREWORKS COMPANY
DISTRIBUTORS

236-238 Mitchell St., S. W.

Shipments Direct or Through Your Jobber

LEGAL SLOT MACHINES PAY FLORIDA $1,480

First Returns Made From Leon County; 3,000 Licenses Issued.

TALLAHASSEE, Fla., Nov. 16.—(AP)—Florida got its first cash from slot machines today.

It totaled $1,480 and came from W. Kenneth Collins, tax collector of Leon county. It represented the state's share on licenses to three slot machine operators and on licenses for placing 35 individual machines in operation.

As this money clinked into the treasury, the comptroller's office proceeded with approval of permits under which slot machines are licensed by the county tax collectors. The number moved toward 3,000 and the number awaiting consideration caused office employes to work overtime today.

The week-end mail from the counties was expected to bring in several thousand dollars of license money. It goes into the general revenue fund out of which the state's general operating expenses are paid Dade county, despite an injunction which restrained licensing of the machines, stood at the top of the list in "location permits" approved with 885 as the comptroller's office tonight tabulated the number of machines approved for the state's major counties.

The law allows one slot machine for each 100 population and on that basis Dade county could have approximately 1,800.

Duval county had 61 location permits approved, Escambia 132, Hillsborough 105, Lee none, Leon 58, Manatee 25, Orange 186, Palm Beach 176, Pinellas 233, Polk 176, St. Johns 29, Sarasota 50, Volusia 117 and Alachua 8.

There were 28 counties in the smaller population groups for which no location permits had been approved.

So far there have been permits for 21 "skill" machines and six "trade" machines, but no application has been made under the "other machine" where opponents of the slot machine bill claimed all forms of gambling such as dice tables, roulette wheels, faro and other card games could be legalized.

The comptroller's office said at present it was relying on the machine owners and operators to state correctly the classification of their machines. After the applications for licenses are completed, a check-up will be started to determine whether the devices are properly licnsd.

HIGH COURT REFUSES BAIL FOR FRANK HAMES

The Georgia Supreme Court yesterday denied bail for Frank Hames who is being held by Atlanta police on an extradition warrant in connection with a bank robbery at Rogersville, Ala.

A habeas corpus petition filed by Hames in Fulton superior court was denied. The case was taken to the supreme court on that ruling.

Georgia laws do not provide for bail in such cases, the supreme court held.

In another case the court declined to review an appeal of Mrs. Corine S. Smith to recover $15,000 damages from the Atlanta Gas Light Company in a claim involving Atlanta business property.

Mrs. Smith charged her property was damaged by the gas company's 12-inch pipe along the edge of the sidewalk adjacent to it on Peachtree road near Peachtree creek. She lost her case before Judge Edgar Pomeroy in Fulton superior court.

The court said her bill of exceptions

See Society Section today for Announcement of

Muse's SALE *Ladies' Shoes*

SAY yes! TO THE COMMUNITY CHEST

Flush Kidneys of Acid and Poisons

Gain in Health and Stop Getting Up Nights

When kidneys are clogged they become weak—the bladder is irritated—often passage is scanty and smarts and burns—sleep is restless and nightly visits to the bathroom are frequent.

The right safe harmless and inexpensive way to stop this trouble and restore healthy action to kidneys and bladder is to get from any druggist a 35-cent box of Gold Medal Haarlem Oil Capsules and take as directed—you won't be disappointed.

But be sure and get GOLD MEDAL Haarlem Oil Capsules—the original and genuine—right from Haarlem in Holland—a grand kidney stimulant and diuretic. Remember also that other symptoms of kidney and bladder trouble are backache, leg cramps, puffy eyes, moist palms and nervousness.—(adv.)

MADAM IONA

Clairvoyant and Palmist

I do hereby agree and solemnly guarantee to make you no charge if I fail to tell you whether your husband, wife or sweetheart is true or false. I will tell you how to gain the one you most desire. Giving names, dates, lucky numbers, name your enemies. I advise you on love, courtship, marriage, divorce, business, lawsuits, speculation and transactions of all kinds; tell who and when to marry, settle lovers' quarrels and family troubles, etc. In fact anything you wish to know and find out. Come to me and I will put your mind at ease.

Special Readings, 50c

9 A. M. to 8:30 P. M. 2298 Peachtree Rd.

FERTILIZER LEADERS MEET HERE TOMORROW

Industrial self-government following the lines of operation under the invalidated National Recovery Act will be the subject of discussion of the convention opening here tomorrow of the National Fertilizer Association. Approximately 400 men representing manufacturers from all parts of the United States will attend the meeting.

C. T. MELVIN.

James A. Horton, chief examiner of the Federal Trade Commission, will address the eleventh annual convention at a dinner Tuesday night. He will speak on "The Promotion of Fair Competition."

One of the purposes of the convention is to give the members of the industry an opportunity to discuss the various phases of the program of voluntary self-government, which has been submitted to the Federal Trade Commission for approval.

C. T. Melvin, of Tampa, Fla., president of the association, will preside during the convention session, which will be held at the Biltmore hotel.

BIBLE LECTURES

Four Meetings Scheduled by Y. M. C. A. Club.

The Y. M. C. A. Bible Club opens its program for the winter months with a meeting at 6:45 o'clock Tuesday night in the lecture room of the building, at 145 Luckie street, N. W. Professor R. L. Ramsey, principal of Fulton High school, will speak at the opening session on "Eternal Echoes." He will conduct a series of four meetings with four series by various speakers comprising the winter program.

The second series will begin on January 7, with the Rev. R. A. Schermerhorn, professor of philosophy at Gammon Theological Seminary, as conductor. The subject for this series will be "What Can I Believe?" The third series of lectures will be given by the Rev. Peter Marshall, pastor of Westminster Presbyterian church, whose subject will be "Behind the Curtain."

The final series of the program will have as its speaker the Rev. Ashby Jones, former pastor of Ponce de Leon Baptist church and well-known platform speaker. His subject will be "Christianity in Terms of Today." All men of the city are cordially invited to attend the lectures.

LOW-HANGING CLOUDS TO COVER CITY TODAY

Continued low-hanging clouds will keep the sun from shining on Atlanta today, according to the weather forecaster, who predicts that the murky, drizzly condition which harassed motorists and pedestrians yesterday will clear up very slowly.

Gloomy weather is general over the larger portion of the middle west and eastern United States. From the Great Lakes to Miami, Fla., yesterday the clouds were virtually solid, but the sun shone in Canada and lower Florida.

The temperature has been steadily dropping since midnight Friday, when it was as high as 58, but the mercury leveled out at 47 and the weatherman does not think it will go much lower today.

NEW X-RAY EQUIPMENT ON EXHIBITION TODAY

The new X-ray equipment at the Emory University hospital, the latest development in the field, will be open to inspection from 3 to 5 o'clock this afternoon at the hospital. Invitations have been extended to 500 friends of the university to view the new equipment, as well as the newly refurnished hospital rooms.

Dr. Russell H. Oppenheimer, superintendent of the hospital, and Robert Hudgins, assistant superintendent, will act as hosts. They will be assisted by Dr. Harvey W. Cox, president of the university; Mrs. Robert Hudgins, Mrs. Malcolm H. Dewey, director of the Golden Cross fund; the charity division of the Wesley Hospital System and members of the hospital staff.

JUNIOR HIGH FESTIVAL WILL BE HELD FRIDAY

A festival will be presented next Friday night by the student body and the Parent-Teacher Association of the Joseph E. Brown Junior High school, it was announced yesterday. A. G. Martin, principal, said proceeds from the show will be used to equip the school auditorium with seating facilities.

A faculty committee of 20 is preparing a series of stunts and novelty acts. Several members of the faculty and the P.-T. A. are in charge of other phases of the production, with P. W. Walton directing the personnel. Members of the P.-T. A. will serve supper at 6 o'clock. Doors to the festival will open at 7 o'clock.

GRANGE SPEECH URGES PRIVATE BANKING END

SACRAMENTO, Nov. 16.—(AP)—Transfer of the country's banking interest from private hands to the federal government was urged before the National Grange today by Erwin E. King, master of the Washington State Grange.

"Privately owned banks are operated primarily for the profit accruing to the owners," said King in presenting a resolution which he asked the national body to adopt.

"We favor government-owned and controlled banking system, which will be operated in a similar manner to the postoffice department."

Previously a resolution was offered advocating a maximum interest rate of 3 1-2 per cent on federal farm loans.

Annual at Agnes Scott Wins National Honors

Silhouette for 1934-35, annual publication of Agnes Scott College, was awarded a first-class rating for colleges with 500 students or less, for the fourth consecutive year, by the National Scholastic Press Association, it was learned yesterday. The theme, "Diary of an Agnes Scott Girl," selected by Caroline Long, editor, and Betty Lou Houck, business manager, was praised by the judges, it was said.

In recognition of its successive honors, the Southeastern Photo-Process Company has presented the Silhouette a cup, which will remain permanently in the annual office.

Shirley Christian, editor of the 1936 Silhouette, said yesterday she would follow the tip of officials at a recent convention of the collegiate press association and this year's annual would not be the "conventional, stereotyped type." She said there will be a popular ballot to select students who will try out for the beauty section. All art work will be done by students, and the staff will try to give an informal record of the college year.

ATTORNEYS OF SOUTH MEETING HERE FRIDAY

Bar Association To Hold First Regional Session; New Yorker To Speak.

Lawyers of the southeast are to participate in the newly-conceived regional meeting plan of the American Bar Association Friday and Saturday when the first of such gatherings in this section of the country is scheduled to be held here.

JULIUS C. SMITH.

Members of the bar from North Carolina, South Carolina, Georgia, Florida, Alabama, Mississippi, Tennessee and Kentucky, whether members of the association or not, are invited to attend, E. Smythe Gambrell, chairman of the association's conference of bar delegates, said yesterday.

William L. Ransom, New York, president of the American Bar Association, is to head the list of speakers. He is scheduled to speak on a plan for the better organization of the association.

Scott M. Loftin, Jacksonville, Fla., immediate past president of the association, and Henry Upson Sims, Birmingham, Ala., another past president, are scheduled for prominent parts in the deliberations of the conference.

Other speakers include a representative selection from the southeast and other sections of the nation.

The regional meeting will open with a luncheon at the Biltmore hotel at 12:30 o'clock Friday, Frank Carter, president of the Atlanta Bar Association, will make the address of welcome, and Julius C. Smith, of Greensboro, president of the North Carolina Bar Association, will make the response.

Unauthorized practice of law by laymen and the better organization of the bar are the principal topics outlined for discussion.

Older lawyers present are to hear from B. Alliston Moore, Charleston, S. C., state chairman of the junior bar section, after which those in attendance under 35 years of age are to hold their own luncheon.

Gambrell explained that the bar association is now working along two general lines—to increase its service to the practicing lawyer and to make it possible for ethical lawyers to combat shyster practices through disciplinary measures within their own ranks.

$100,000 APARTMENT PLANNED AT LAGRANGE

LAGRANGE, Ga., Nov. 16.—(AP)—Contracts have been let here for construction of an apartment house, costing $100,000, at the corner of Broad and North Greenwood streets. The Callaway Relief Association is financing the project.

Atlanta Life Insurance Executive Was Once Stanford Football Coach

Walter Powell Formerly Nationally Known Figure in Sport World.

WALTER POWELL.

Because he left football behind when he entered business few people know that one of Atlanta's leading life insurance executives was one of the country's outstanding football players and coaches. He is Walter Powell, general agent for the John Hancock Mutual Life Insurance Company, with offices in the William-Oliver building.

Powell first broke into national football headlines when he was selected as All-Western center on the University of Wisconsin team, Western conference champions.

After leaving college Powell coached Western Reserve, of Cleveland, from 1914 to 1918 and developed a team that won the Ohio conference championship.

Enlisting in the navy during the World War Powell's athletic abilities were employed at the Charleston Navy yard as athletic director.

After the war, Stanford University called him to California, where he served as coach of that famous university's football team and later as athletic director. He was also a member of the national football rules committee.

Becoming interested in life insurance as a profession, Powell then made the long jump from California to Atlanta, where he entered the insurance field. He became general agent for the John Hancock in Atlanta in 1926.

The John Hancock agency now has an organization of 16 persons in Atlanta and is the largest in the south. Consistent increases have been shown since the organization of the agency in 1926 and business written this year will represent an increase of more than 100 per cent over 1926, according to Powell.

Powell still maintains some contact with football by officiating occasionally at various games and has officiated at two Rose Bowl contests, Alabama-Washington State and Tulane-University of Southern California.

TWO-BIT CLEANERS
Any Plain Garment
80 EDGEWOOD AVE.
457 PEACHTREE ST.
488 PONCE DE LEON
29c CASH AND CARRY
ADD 1c FOR INS.

GENERAL IS SAVED FROM KENTUCKY TRIAL

FRANKFORT, Ky., Nov. 16.—(AP)—With a pardon Governor Ruby Laffoon today saved Adjutant General H. H. Denhardt from trial on two indictments that followed the national guard occupation of Harlan county during the August primary.

The indictments charged the adjutant general with criminal contempt for disobeying a temporary order of Harlan circuit court forbidding troops to act as peace officers in the county, and with using force unlawfully to obtain possession of the ballot boxes of Clovers Point precinct.

How About Your Eyes?

JNO. L. MOORE & SONS, INC. EST. 1892

70 FORSYTH ST., N. W.

We Make the Necessary Examination

W. B. COLBY OPTOMETRISTS F. C. WILSON

Civilization has progressed with giant strides from the wood and oil flame lights of ancient Greece to the electric light of today. We know now that good light preserves eyesight, that the perfect light for human eyes is found in the shade of a tree on a clear day. Small wonder then, that improper, inadequate lighting can so easily cause headaches, fatigue . . . and even serious impairment of vision. Science tells us that each visual task requires a different amount of light . . . the more exacting the task imposed on our eyes, the better the light should be.

This Company's 44 Home Lighting Advisors may be able to assist you in having adequate, efficient lighting in your home. Each of them is equipped with a clever little instrument, the Sight Meter, which enables her to measure the exact amount of light at any place in a room. Their experience has taught them how to obtain the best lighting at the lowest cost.

The service of these young ladies is available to any customer of this Company—without cost or obligation. Just call our nearest office for an appointment to suit your convenience.

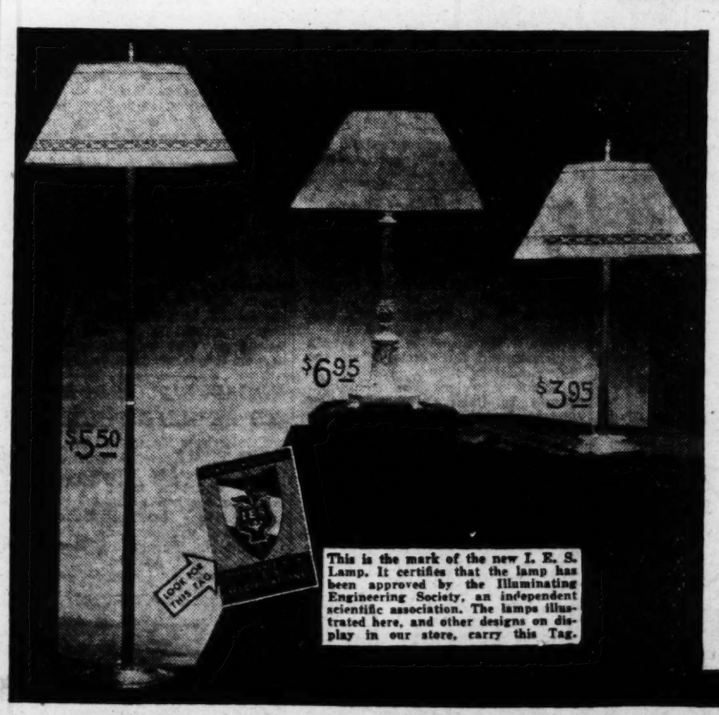

Years ago science found that in many cases, poor eyesight is due directly to improper and insufficient light. In an effort to perfect a lamp which combined the needed factors for sight-saving light with beauty of design, leading authorities in the fields of lighting and optical science—eyesight specialists, scientists, lighting engineers, lamp and fixture designers—built hundreds of experimental lamps . . . tested them in schools, homes, offices. And out of years of painstaking efforts they developed one lamp, specifications for which won approval of the Illuminating Engineering Society, an independent association of engineers specializing in scientific lighting.

The I. E. S. Lamp helps eyes perform tasks easier, better, because it gives from six to ten times as much useful light as the ordinary lamp; its opal bowl diffuses light to eliminate all harmful direct and reflected glare; it gives an even, uniform light, without shadows, over a wider area; and at least 40 per cent of its light is thrown upward to provide general illumination in the room. All lamps meeting the rigid specifications of the Illuminating Engineering Society for perfection in light, beauty in design, carry the I. E. S. Tag of Approval. Look for this tag when you buy lamps from this Company or any other electrical dealer.

The I. E. S. Lamps illustrated are reasonable in price and may be purchased for as little as 95c down and $1 a month on terms. Come in and see these and the many other models; they are attractively designed, sturdily built—and even more important, will give you lighting that helps to prevent eyestrain and its consequent fatigue and headaches, and at the same time keeps the lighting in your home decoratively soft and comfortable.

GEORGIA POWER COMPANY

A beautiful reproduction of this and previous illustrations by the widely-known artist, Wilbur G. Kurtz, may be obtained on request to this Company, 163 Electric Building, Atlanta, Georgia. On attractive paper, they are suitable for framing. All advertising is deleted. This is Number Three of a series, "Light Through the Ages."

U. S. CHAMBER HOPES 'SPELL' WILL CONTINUE

'Review' Says States and Cities Now Able To Bear Relief Load.

WASHINGTON, Nov. 18.—(AP)—Organized business expressed hope today President Roosevelt's legislative "breathing spell" will last and recovery and relief expenditures will be curtailed drastically next session of congress.

"There have been indications in recent weeks that congressional leaders are thinking this way, too," said United States Chamber of Commerce in its periodical "Washington Review."

"There are strong intimations the administration intends to insist the states and their subdivisions carry the burden of relief in the future," the publication added. "Improvement in the economic position of the states and municipalities is such that they are fully capable of bearing a larger load."

The pamphlet contained a report to the chamber board by its manufactures department committee, which said:

"Government regulation of hours and wages either for private industry as a whole, or for enterprises performing work for the government, has been demonstrated to be both unnecessary and uneconomic."

It was noted "many business men" have questioned the value of the industrial conference called for December 9 by George L. Berry, the President's co-ordinator for industrial cooperation. Some were said to believe it would be futile to attend, others that they should be present.

THIEF IS LASHED IN DALAWARE JAIL

WILMINGTON, Del., Nov. 16.—Dennis Leone received ten lashes at the New Castle county workhouse today. He had pleaded guilty to jewel thefts from two dwellings.

Leone, who is 34, also was sentenced to 15 years' imprisonment and to pay a fine of $100.

GIFTS

Personal and Pleasing

FOR A WOMAN:
Choose a dresser set that suits her exactly from our wide variety . . . comb, brush, and mirror sets in Sterling as low as $18!

FOR A MAN:
Give a Sterling Military Brush Set in Leather Case, priced as low as $15
Men's Sets of Comb and Brush in case, as low as $10

CONVENIENT TERMS MAY BE ARRANGED

Maier & Berkele INC.
JEWELERS TO THE SOUTH SINCE 1887
ATLANTA SAVANNAH

MRS. J. M'DONALD DIES AT HOME OF SON HERE

Rites for Mother of All-Star Concert Series Manager Tomorrow.

Mrs. J. P. McDonald, pioneer Atlantan and mother of Marvin McDonald, widely known in musical circles here as manager of the All-Star Concert series, died yesterday at the home of her son, 35 Peachtree circle. She had been a resident of the city since 1866.

A native of Lafayette, Ala., where she was born in 1857, she was a daughter of the late John William Akers and the former Miss Annie Elizabeth McGinnis. Mr. and Mrs. Akers were one of the first three families to settle in the Edgewood section and it was in the home of the Akers that the section was named.

Mrs. McDonald was the wife of the late James P. McDonald, who for 35 years was deputy clerk of the superior court. She was married in 1877. Her education was received at the LaGrance College, LaGrange, Ga.

Mrs. McDonald had been an invalid for a number of years, but had been seriously ill only 10 days.

She is survived by a daughter, Mrs. Louise McDonald Dickerson; four other sons, Julian, Wayne, Dawson, of New York city, and Arthur McDonald; two sisters, Mrs. Jennie Akers Bloodworth, Mrs. W. K. Holmes, of Cedartown, Ga.; two brothers, F. M. Akers Sr. and Ralph Pitts Akers and a granddaughter, Miss Annie Dickenson.

Funeral services will be held at 11 o'clock tomorrow morning at the home of her son, Marvin McDonald, with Dr. Luther Bridges and Dr. S. L. Morris officiating. Burial will be in West View cemetery.

LAND TITLE EXAMINED FOR COLLEGE PARK P.O.

Purchase of a new postoffice site in College Park by the United States government is being completed by the district attorney's office here, it was reported yesterday.

The parcel fronts 100 feet on the west side of West Main street with a 155-foot frontage on Columbia avenue. The sale is being handled by C. I. Trimble, with the purchase price set at $6,500. Trimble's attorneys are preparing the titles for transfer. These will be examined by H. H. Tysinger, of the district attorney's office, before submission to Washington officials. The vendors will be allowed to clear the property of the building on it within 30 days after the titles are accepted. Work on the new postoffice building is expected to start as soon as the deal is completed.

EMORY STUDENTS NAME SLEDD VICE PRESIDENT

James Sledd, Decator, has been elected vice president of Emory University by a margin of four votes, defeating Bob Wiggins, Macon, by a vote of 272 to 268.

Sledd has been prominent in student activities and scholastic achievements, and is at present a Rhodes scholarship nominee from the university. Walt Davis, Dalton, was elected to the position last spring, but failed to return to school.

Beneficiary of Auto Accident Victim Is Paid $1,000

Claim No. R-77997 Georgia. Check No.

North American Accident Insurance Company

Home Office, 209 So. La Salle Street, Chicago

Not Valid unless Release on Back is Signed by Claimant

November 4, 1935

Pay to the order of Era Garrett, Widow and Beneficiary of Homer B. Garrett, deceased, $1000.00

One Thousand and No/100 - Dollars

PAYABLE THROUGH
THE NORTHERN TRUST CO.
CHICAGO, ILL. 2-15

M K Gordon
Claim Examiner.

FORM 440-B

Facsimile of check for $1,000 which the North American Accident Insurance Company paid to Mrs. Era Garrett, widow and beneficiary of Homer B. Garrett, who was injured on Candler road near Atlanta in an automobile accident on August 24, from which he died on August 29. Homer Brook Garrett was insured through The Constitution.

Brazil To Play Big Part in History Of Future Undeveloped Land

This is the 43d in a series of articles on South American travel by the Rev. Henry Edward Russell, of McDonough, Ga.—Editor's note.

TRES CORACOES, MINAS, Brazil—Here is a small interior town placed on a bend of the river. The railroad had to wend its way along the river's course on its way into the interior.

REV. RUSSELL.

The name Tres Coracoes means three hearts. Two versions are current as to how it got its name. One says that a wealthy farmer had a son who studied to be a priest and having completed his studies he was invited to hold mass in a chapel built by his father, which had been dedicated to the sacred hearts of Jesus, Mary and Joseph. The other version is that the bends in the river resemble three hearts.

In this town a large number of soldiers are stationed. Brazil has compulsory military training on her list of laws and in every town of any size we have seen groups of soldiers drilling or loafing in the shade. A regiment or so of cavalry is situated in Tres Coracoes and troops of horsemen move about the street. The military force of this nation has the appearance of being very large, considering the population.

"Green Shirts."

Brazil has her own order to promote nationalism. It is known as the "Green Shirts" and the Greek sigma is their symbol. Along the roads this sigma has been cut into trees, carved in rocks, painted on fences and otherwise displayed. It is after the order of Mussolini's black shirts and the nazis of Hitler's Germany. On a national holiday they had representatives passing out propaganda sheets, making music and parading the streets. These green shirts are of relatively recent origin and the motive that apparently generates enough steam to keep the populace moving toward greater militarism is the fright of invasion linked with the possibility of a recurrence of internal trouble.

The most urgent scare that has come to our ears is the one that has been built up around the Japanese participation in the life of South America. This doesn't call for debates on the Monroe doctrine but one speaker explained that the Japanese have planted colonies from Callao, Peru to Santos or some other Brazilian port. In this territory, so the rumor goes, the Nippon government has approximately 500,000 fighting men planted as colonists. With these two ports and this line of attack and communication it would be possible to split South America in half along a natural water-shed that would be desirable in an invasion of conquest. In any talk of war on this continent the climate and terrain are the two greatest deterrents. Remember what swamps, jungles, mountains, rivers and weather did for the armies of Simon Bolivar and General San Martin, to say nothing of their opponents. The problems that Italy faces from this quarter in Ethiopia would be multiplied to belligerents here. Swamps and their products can at least serve civilization well in this respect.

Brazil Prepares.

Brazil hasn't forgotten past trouble and they evidently want to be prepared if it comes along again. During the World War a movement got under way to move the capital from the sea coast city of Rio de Janeiro to a spot selected for the purpose in the adjoining state of Goyaz that is known as the future federal district. This territory is remote, difficult of access and almost separated from the rest of the nation due to these two causes. Taking this into consideration the revolution of 1930 did away with the proposal to go to Goyaz and in its stead arranged for a committee to select a future capital site. I had it explained to me that the capital would be placed in the inland town that would provide the largest "hand out" to the commission in charge. The object in this movement is to secure a capital from sea attack but many will have an opportunity to talk about this before the files and records leave Rio. Rio is the heart and romance of Brazil, the object of her songs and poetry and despite the timid rivalry that exists between Rio and some of the other cities and the hog's share of attention that she receives, it is hard to imagine a governmental turnover that would make this transfer possible. This will probably come to pass when Washington is moved west of the Mississippi.

Territory Envied.

Brazil no doubt realizes her position in the family of nations down here. Her flag waves over more than half of the South American continent both in the matter of territory and population. Population is sparse throughout the continent as compared with other lands but nevertheless these and other nations want more territory. Bolivia and Paraguay are just now trying to reach agreement over territorial disputes that culminated in a war that almost obliterated the male population of both nations. In a village hotel a placard that proclaimed the excellencies of Brazil had figures on exhibit that might invite trouble should other nations want more of this land, that as yet lacks human habitation to any extent of becoming crowded.

Census Only Estimate.

Brazil, according to the most liberal estimates, has less than 45,000,000 people. It may be said in passing that a census in this land is scarcely more than an estimate made with governmental deliberation. One of the announcements setting forth the size of Brazil makes this startling statement, that she is larger than the following European, Asiatic and American nations combined: England, Denmark, France, Belgium, Holland, Germany, Austria, Hungary, Czechoslovakia, Switzerland, Portugal, Spain, Italy, Turkey, Rumania, Servia, Estonia, Greece, Japan, Palestine, Lebanon, Syria, Chile, Argentina, Paraguay and Uruguay. Brazil could place all of these nations within her boundary and have room to spare. In order to impress the reader further with the size of Brazil the placard stated that two states in Brazil are larger than Argentina and Uruguay with Austria thrown in for good measure.

Not only is Brazil enormous in size, but she has more adjacent neighbors than any other nation. Eleven flags, representing three colonial possessions and eight republics, wave over territory that borders the frontier of this colossus of the south. Having traveled close to 6,000 miles through and around this nation one feels led to state that in the future history of the world this nation must play an important part. Its immensity implies diversity of climate, resources and general potentialities making it desirable to people from every clime.

Accident, Birth 'Moves' Entire Family to Grady

Due to the birth of a baby and an automobile accident, the temporary address of the Bates family, who ordinarily live at 1015 North avenue, N. W., is now Grady hospital.

Here's the sequence of events which caused the "removal" to the "New address":

About 8 o'clock Friday night, James L. Bates, producer seller and head of the family, suffered internal injuries when his automobile skidded on a lonely road four miles above Powder Springs, overturning on an embankment and pinning him beneath the car.

A passing motorist picked him up about two hours later, and brought him to the hospital, in serious condition. Shortly after being admitted to the institution, his wife came to visit him.

From his room she went to the maternity ward of the hospital, where at 1:20 o'clock Saturday morning she became the mother of a seven-pound son.

Mother and child are doing well, but the father's condition is still serious, doctors said last night.

WILD PURSUIT BRINGS INJURY TO OFFICERS

Policeman Seriously Hurt When Car Overturns During Fast Chase.

The wild pursuit of a reckless driver resulted in injury to two radio patrolmen yesterday when the officers automobile went over an embankment, overturned several times and landed "bottoms-up."

The accident occurred at 11:20 o'clock yesterday morning on Piedmont avenue, near yards of the West Lumber Company and near the bridge where the Southern Railway belt line crosses Piedmont avenue, N. E.

Radio Patrolman M. B. Stroud, one of the injured officers, was admitted to Crawford W. Long Memorial hospital, suffering from internal injuries and a broken neck. His condition is serious.

His partner, Radio Patrolman W. J. Stephens, driver of the car, suffered cuts and bruises of the head, face and body. He was discharged from the hospital after treatment.

According to Radio Patrolman Stephens' report, attention was drawn to the reckless driver at Boulevard and Edgewood avenue, N. E., when the car passed the radio vehicle on the wrong side.

Pursuit immediately began, with the reckless driver zig-zagging in and out of traffic and passing red lights at intersections. When the vehicles reached Piedmont avenue near the bridge, their quarry veered sharply to the right. The officer lost control of the machine.

It leaped the curb, plunged down the embankment and overturned several times. Pedestrians ran to aid the officers, removed them from the wreckage and took them to the hospital.

The other car escaped. Police expressed belief the driver was a bootlegger who thought the offfcers "had the goods on him."

WILLIAMS TO GIVE FLIGHT EXHIBITION

Development of Two-Way Radio To Be Shown in Flight.

A 700-horsepower motor will roar over the field at the municipal airport today as Major Al Williams, leading exponent of aerobatic airmanship, gives an exhibition of his famous series of aerial maneuvers. The program will begin at 2 o'clock. There will be no admission fee.

Major Williams' appearance is part of an educational program to attract spectators to the airport. He will demonstrate the development in air transportation of the two-way short wave radio communication. As he dives, climbs, rolls, drops bombs and flies sideways, he will explain his movements by short-wave, which in turn will be broadcast from the field so that visitors will know what is happening.

Mayor James L. Key will head the list of airmen, civic and business leaders, who will occupy the speakers' stand. Among them will be Colonel Ira Rader, Captain C. O. Patrick, Jack Gray, C. E. Shepard, W. G. Hastings, T. E. Kibler, E. A. Gilliam, Raleigh Drennon, Frank Wilson, George Gardner, C. W. Smith, Richard Hager, Beverly Griffith, Wiley Wright, J. A. Kahlert, E. P. Bickers, G. E. Millican, R. F. Murray, L. J. Jackson, P. J. Higgins and others.

Major Williams will select the winning model plane from more than 40 entered by Atlanta junior model builders. The winner will be awarded two round-trip tickets on an air line to a point he selects.

$800 BAR PIN STOLEN AT FORT M'PHERSON

Theft of a bar pin valued at $800 from quarters of an officer at Fort McPherson was one of several robberies reported to police yesterday.

The officer is Colonel Ralph R. Glass, who told police the bar pin, a platinum piece set with three large diamonds, was stolen from his quarters during the past week. Detectives are investigating.

Entering through the floor of a rear washroom, burglars took $50 from a cash register and $5 worth of cigarets from the grocery of S. L. King at 499 Bryant street, S. E. The robbery was discovered when King opened the store yesterday morning.

Merchandise valued at $28 was stolen from the grocery of H. M. Payne at 124 Elliott street, S. E., when burglars bored a small hole in a brick wall in the rear, he reported to police yesterday. The loot included cigarets, soap, canned goods, flour and chewing gum.

Gaining entrance by cutting a hole in a wall from a vacant adjoining building, burglars stole more than 100 cartons of cigarets from the Pay-and-Take Grocery Company at 793 Marietta street, N. W., it was reported to police yesterday.

A tin bucket hidden behind a cash register and covered with a towel, containing $10, was stolen from the linen store of L. D. Fallaize at 251 Peachtree street, N. E., he told detectives yesterday. The burglar used a pass key on the front door, he added.

ROOSEVELT CLUB MEET TO BE HELD THURSDAY

The Georgia Roosevelt Club, through Gerald P. O'Keefe, secretary, yesterday announced a meeting for 7:30 o'clock Thursday night at the Piedmont hotel when plans for participation in the Roosevelt home-coming celebration will be made.

Ralph L. Turner, of McDonough, president, will preside.

Talks are to be made by Mayor Key, Mrs. Boyd Quarles, H. B. Smith, of Dahlonega; J. C. Rosser, of Hapeville; Preston Almond, of Athens; W. Y. Atkinson, of Newnan; Paul Lindsay, Congressman E. E. Cox, of Camilla; W. B. Smith, of Manchester, and Erle Cocke, general chairman of the home-coming celebration.

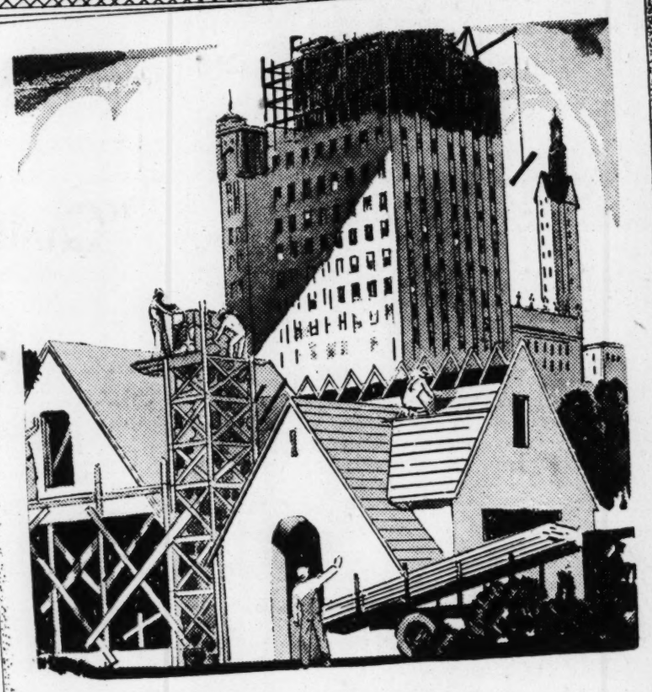

This is one of a series of advertisements based on actual cases.

Luther E. Allen
General Agent, Northwestern Mutual Life Insurance Company, 200-204 Peachtree Arcade Bldg. WA. 1866.

Carson & Dobbins,
General Agents, Aetna Life Insurance Company, 801-11 Williamson Oliver Bldg. WA. 2395.

Hurd J. Crain,
General Agent, Penn Mutual Life Insurance Company, 1510 Rhodes-Haverty Bldg. WA. 1530.

Thomas H. Daniel,
General Agent, The Union Central Life Insurance Company, 1020 First National Bank Bldg. WA. 0749.

Harry I. Davis,
General Agent, Massachusetts Mutual Life Insurance Company, 1406 Citizens & Southern Nat. Bank Bldg. WA. 8865.

Robert L. Foreman,
General Agent, Mutual Benefit Life Insurance Company, of Newark, N. J. First National Bank Bldg. WA. 8308.

I. H. Gantt,
State Manager, Jefferson Standard Life Insurance Company, 940 Citizens & Southern Nat. Bank Bldg. MA. 2962.

Holcombe T. Green,
Manager, Guardian Life Insurance Company, 212-13 Ten Pryor Street Building. WA. 3180.

Robert J. Guinn,
General Agent, New England Mutual Life Insurance Company, 210-14 Candler Bldg. WA. 3728.

W. Stanton Hale,
Manager, Fidelity Mutual Life Insurance Company, 510 Rhodes-Haverty Building. WA. 1390.

Emory L. Jenks,
General Agent, Pacific Mutual Life Insurance Company, 1317 First National Bank Bldg. WA. 3226.

Alfred C. Newell,
General Agent, Columbian National Life Insurance Company, 1504 Candler Bldg. WA. 4927.

Henry M. Powell,
General Agent, State Mutual Life Assurance Company, 408-10 Healey Bldg. WA. 5501.

Walter Powell,
General Agent, John Hancock Mutual Life Insurance Company, 1403 William-Oliver Bldg. WA. 8436.

Volunteer State Life Insurance Company
321 Volunteer State Life Bldg. WA. 2795.

LIFE AND DEATH INSURANCE

A well known engineer supervising construction of one of Atlanta's largest buildings became critically ill when work was half finished. This man's income stopped and sickness added to already heavy family expenses including the education of four children. It would have been a dark picture but for loans on life insurance policies which enabled the family to carry on.

After a year's illness the engineer died. Again life insurance provided for fundamental needs through a regular monthly income and this man's plans for his family will be realized.

It is not surprising that this family is such a strong advocate of life insurance that each of the four children now has a policy.

Your Life Insurance Agent

©1935 AGA.

$1,000 CHECK SENT WIDOW OF GARRETT

Candler Road Man Lost Life When Car Rolled Down Embankment.

On August 24 H. B. Garrett, of Candler road, Brookhaven, lost control of his automobile as he was going down a hill on sharp curve and went down an embankment, where the car was overturned. This resulted in an accident from which he died on August 29.

H. B. Garrett was holder of a travel and pedestrian accident insurance policy which he had secured through The Atlanta Constitution. Proof of the claim of accident and death was filed later by the beneficiary, and on November 11 Mrs. Era Garrett, widow and beneficiary, received check for $1,000. The accident was reported in The Constitution on August 25.

The first thought is: That it pays to be a subscriber to The Constitution in connection with the accident insurance feature which it offers to all of its subscribers. Had Mrs. H. B. Garrett not been thoughtful enough to take out this insurance in connection with his subscription to The Constitution, this $1,000 would not have been available.

Important Protection.

No one knows when tragedy will strike. Many, even now, are standing on the brink of the grave without knowing that early death or injury is their lot. H. B. Garrett, who started out in his automobile on August 24, had no thought what the sad ending would be and how soon. The losing of the control of an automobile and its turning over down an embankment resulted in the fatal accident.

The accident was unfortunate, but Mr. Garrett was thoughtful enough to have his travel and pedestrian accident insurance protection. Every person should take advantage without fail of The Constitution's unparalleled reader service feature. Its expense is insignificant. Under its terms the policyholder is protected against death in train, bus, boat, elevator, automobile, pedestrian, burning buildings and other daily hazards to life and limb.

The insurance offered you through The Constitution is issued by the North American Accident Insurance Company of Chicago. This company, during the last several years, has paid to Constitution subscribers and members of their families over $200,000.

Small Cost.

The insurance is offered to subscribers and immediate dependent members of a subscriber's family between the ages of 15 and 69 on the one subscription going into the home at the small registration fee of 20 cents with application and 10 cents per month thereafter in addition to the subscription price, of $1 each per policy per year in advance, to subscribers who live in Atlanta; and to subscribers outside Atlanta and suburbs the rate is $1 per policy in addition to the subscription price, whether paper goes by mail or delivered through dealer.

The policy The Constitution offers you provide for payment of sums ranging downward from $10,000 for travel, $1,000 for auto and pedestrian deaths resulting from certain specific accidents, heavy sums for permanent injuries and $10 weekly indemnity for total disability resulting from accidents set forth in the policy, which is at the rate of $43 33 per month. All this for the small fee, as stated above—just about 2 1-2 cents per week, and it is offered to old and new subscribers alike.

In sending application for insurance the applicant must state name in full, give age and occupation and if beneficiary is desired, the full Christian name of beneficiary must be given and relationship of same to the insured.

SERIES OF SERVICES PLANNED BY CHURCH

The National Forward Movement of the Episcopal church will be brought before the Holy Trinity church, in Decatur, at the 11 o'clock service hour this morning by the Rev. Louise C. Melcher, of Knoxville, Tenn., a member of the commission of the movement.

The visiting minister is a graduate of the University of Wisconsin and the Theological school at Sewanee, Tenn. For some years he was canon and later dean of St. Luke's cathedral, Ancon, Canal Zone. He has been pastor of St. John's church, at Knoxville, Tenn., for the past several years. He will conduct services at the Decatur church at 7 45 o'clock each night during the week, except Saturday night. The object of the movement is to instill new vigor in the life of the church, according to the Rev. Charles Holding, rector of the church.

NEW TRIAL ORDERED FOR CONDEMNED MAN

The Georgia supreme court yesterday granted a new trial for Hamp McLemore, under death sentence for a statutory offense in Muscogee county.

The supreme court held that whether McLemore's confession was made without "extraneous inducement" was "doubtful."

"Until it affirmatively appears without question from testimony," the supreme court held, "that the proposed confession was freely and voluntarily made without any extraneous inducement, the statement alleged to have been a confession must be excluded."

The court held that Judge C. F. McLaughlin erred in denying a new trial.

OFFICIALS ATTEND DEER, TURKEY HUNT

Sealey-Stanley-Hill Group Assemble for Semi-Annual Shoot.

Members of the Sealey-Stanley-Hill Hunt Club will assemble this afternoon on Colonel's Island for their semi-annual deer and wild turkey hunt which will begin tomorrow.

Headquarters are to be maintained at Yellow Bluff near Midway church. Governor Talmadge and a party of friends will join the hunt later in the week.

Judge Vivian L. Stanley, of the state prison commission, said yesterday that the following would attend:

Dr. W. L. Barker, P. L. House, Attorney-General M. J. Yeomans, Claud Mills, George Allen Maddox, Richard W. Courts, Charles A. Meyer, Randolph Williams, Dr. Harold McDonald, Dr. I. H. Riddley, S. M. White, Dr. C. G. McCay, F. W. Clarke and C. E. Gregory, of Atlanta; Walter Mercer, Dawson; Marvin Moore, Summerville; Dr. J. S. Golden, Jasper; Dr. C. D. Elder, Marietta; Mayor C. P. Vaughn and R. H. Mansell, of Roswell; B. T. Johnson, W. W. Dykes, John Sheffield, and Charles Crisp, of Americus; R. P. Dobbs, Athens; Dr. J. M. Tribble, Senoia; Dr. M. C. Hendrix, Roy Cobb and Fred Wilbanks, of Ball Ground; B. W. Moreland, of Dawson; Congressman Frank Whelchel and Dr. C. Loyd, of Gainesville; W. L. Selman, T. H. Selman, T. A. Mashburn and C. C. James, of Summerville; E. E. Morgan, Leesburg; Dr. Grady Coker and C. Huey, Canton; George C. Fisher, Milledgeville; W. C. Sturdivant, Summerville; H. C. Smith, Lawrenceville; Hatton Lovejoy, LaGrange; Pat Haralson, Blairsville; W. A. Bunch, Lincolnton.

FEDERAL PEN INMATE IS CUT BY PRISONER

Warden A. C. Aderholt, of the federal prison, said yesterday that one convict in his institution was in the prison hospital suffering serious knife wounds as the result of an altercation with another prisoner. The warden said that the cutting was caused by a quarrel between the prisoners over some property.

District Attorney Lawrence Camp said that the wounded prisoner is Sherman H. Fletcher, who is serving a four-year sentence for interstate transportation of a stolen car and that the prisoner accused of the cutting is Ralph Sullivan, serving five years for receiving stolen postoffice property.

Dr. E. G. Griffin
Established Over 30 Years
Dr. I. G. Lockett, Associate
High-Class Dental Work

Hecolite Plates
Tru-Byte, Gold Pin Teeth
Rootless Plates

Good Set of Teeth, $5.00
Hecolite Plate, $7.00
113½ Alabama St. WA.1612

Owner of Harvey's Returns After Trip Through Several States

Sam Dardarian, owner of the popular Harvey's Restaurants in Atlanta, recently returned to the city after a trip through several states, made to find for Atlantan's beter menus, ideas, and methods of food service. With him went Bobb Hogg Jr., distributor for Budweiser Beer in Atlanta. They breakfasted, lunched, dined at the leading restaurants, cafeterias and hotels — compared them with Harvey's.

In St. Louis they visited the enormous Anheuser Busch Brewery, largest in the world, and on a tour of the plant which they made with Gus Preiss, for 27 years with Anheuser Busch Co., saw how these brewers make 2,000,000 bottles of beer a day. They visited the plant of the American Wine Co., makers of Cook's Champagne; saw how this sparkling beverage served at Harvey's is made; were surprised to find that American champagnes often win prizes in foreign countries. Cook's being one that has. Dining here and there they found few eating places which compared with Harvey's.

Back home this week Sam said, "I can still say that here at Harvey's we have THE BEST 55c DINNER IN AMERICA and what's more, mean it."

Harvey's Restaurant
98 LUCKIE ST.

Rubbers, Work Shoes
DUCKETT'S ARMY STORE
79 Alabama St.

CONSTIPATION, LIVER AND GALL BLADDER TROUBLES

Need Pluto Water with Amazing Double Action

1. *Safely, Surely Relieves Constipation, in One Hour or Less!*
2. *Stimulates Gall Bladder and Liver to Normal, "Free-Flowing" Action!*

Constipation, liver and gall bladder troubles often come together. Millions suffer them daily—yet don't know why. Often, physicians say, it is not only because you're constipated, but also because biliary drainage from liver and gall bladder is not normal.

Hence, ordinary laxatives that act only on bowels to temporarily relieve constipation still leave you feeling terrible. Pluto Water, however (with its amazing *double action*), relieves all these troubles at the same time.

First, Pluto gives you a sure, gentle flush in an hour or less. Second, it stimulates gall bladder and liver to normal, "free flowing" action. So relief is quick—and *thorough!* You feel amazingly better in an hour. Soon feel normal again! That's why more than 50,000 doctors take Pluto themselves and recommend it to their patients. That's why your own doctor, too, will tell you there is nothing better.

DO AS DOCTORS DO

Dr. W. R. K. of Iowa says: "Since a gall bladder operation, my liver has never functioned normally. Pluto gives me best relief."

So *do as doctors do* next time you feel dull and listless from constipation, liver or gall bladder troubles. Take Pluto Water in the tasteless, non-habit-forming dose—1/5 Pluto, 4/5 glass hot water. Cleanse your system of health-destroying poisons this sure way. You'll be amazed at the difference it makes!

Two hundred million bottles of Pluto have been used—millions more each year. The safest, surest, most economical relief you can buy. Comes in 2 sizes—25c and 50c—at all drug stores. A beneficial, saline mineral water from famous French Lick Springs, Indiana.

PLUTO WATER

Selassie Flashes 'No Retreat' Order to Fighters in North

FOUR GOVERNORS MASSING FORCES BEYOND MAKALE

Crack Native Regiment Parade Before Haile to "St. Louis Blues"; Harlem Eagle Resigns.

WITH THE ITALIAN ARMY AT MAKALE, Ethiopia, Nov. 16.—(AP)—The firm order, "no retreat," has been sent by Emperor Haile Selassie to his warriors of the northern army, the Italian intelligence section reported today it had learned.

Ethiopia's fighting men are concentrating at Antalo, midway between Makale and Amba Alaji, this information said, under Ras Seyoum, former governor of Tigre province and northern military commander.

Ras Seyoum will be joined there by three other leaders and their forces, Degiacs (governors) Desta, Ali and Dera. Six thousand rifles have been sent to the tribesmen from Addis Ababa.

Unofficial reports brought in by scouts said the Ethiopian chieftains of the provinces of Gojjam and Jimma had renounced Emperor Haile Selassie for former Emperor Lij Yassu, a son of the great Emperor Menelik.

Lij Yassu, who was deposed in 1916, has been imprisoned for years. A recent report said he was transferred from near Harar to a place near the frontier of Kenya, regarded as safer from the Italian advance.

Aerial scouts sighted a great red tent surrounded by hundreds of smaller ones at the Antalo encampment, they said after returning from the assault, and officers promptly expressed belief the big tent belongs to the long-hunted Ras Seyoum.

Apparently Emperor Haile Selassie's principal aid in the north quit his Temblen mountain hideout with the intention of joining the forces concentrated near Amba Alaji, officers said.

Most of the Ethiopians were believed to have fled the bombardment safely.

The latest advices from the Somaliland front place the Italian advanced position just beyond Sasa Baneh, about 130 miles from Harar. The recent battle involving Colonel Maletti's column occurred considerably in the rear of this advance position, about 200 miles from Harar.

Colonel Maletti's column participated in the drive on Sasa Baneh, once reported captured but later said still held by the Ethiopians.

Ras Seyoum, officers said, was probably the chieftain who was bombarded with several hundred of his men near Antalo.

BLACK WARRIORS PARADE TO "ST. LOUIS BLUES"

ADDIS ABABA, Nov. 16.—(AP)—Ten thousand Ethiopian warriors, bound for the front, passed smartly in review before Emperor Haile Selassie today and gasps of astonishment went up from foreign observers.

The troops stepped to the tunes of those two famous American songs, "Dixie" and "St. Louis Blues." Natives also were surprised. Many had their first sight of cornets and trombones and one super-long saxaphone was tooted by a particularly lanky Walegan.

The usual native drums and flutes also were included in the band, giving Broadway syncopation a new flair.

The soldiers were from Walega, the richest province in Ethiopia. They marched to the palace to salute the emperor.

One of the most popular and modern-minded rulers in Ethiopia, Makonnen Demisso, who holds the title "bitwoded," meaning "beloved of the emperor," led this army.

Julian Helped.

Old residents remarked that none except the emperor himself had ever received such an ovation. Hubert Julian, Harlem negro who brought a gramophone and American records to Ethiopia, aided in training the band.

The troops were the best trained yet seen in Addis Ababa. Khaki-clad, they marched silently past the emperor, turning their eyes to the right and raising their arms and rifle in salute. The emperor smiled proudly.

Then chieftains had their opportunities to make speeches of loyalty to the throne, as is customary. The tribesmen performed amazing acrobatic feats with spears, daggers and rifles before the emperor.

Walegans are especially famed for their oratorical powers and even the emperor himself and his aids were unable to keep a straight face as they listened to the extravagant language of the boastful chieftains.

Harlem's Eagle Quits.

Julian, who has resigned his command, tearfully bade farewell to the emperor and announced his departure from Ethiopia forever tomorrow. He had given as a reason for resigning that his authority was not respected.

Attired in a morning coat and striped trousers, Julian turned over his uniform and sword to Haile Selassie, saying, "Your supreme illustriousness, it is with overpowering emotion and a bleeding heart that I am resigning as an officer of the great army of the Conquering Lion of Judah." He said his talents had not been appreciated.

Anti-British Riot Renewed at Cario

CAIRO, Egypt, Nov. 16.—(UP)—Anti-British rioting by students in Cairo and elsewhere broke out today, marking the fourth day of demonstrations in favor of complete Egyptian independence.

Police fired on rioting students in the industrial school here after they began to smash the furniture in resentment against a remark of the headmaster that British rule is a good thing and the students are fit only to be slaves.

When the police charged, the students hurled furniture at them.

At Zagazig, northeast of Cairo, police fired on a crowd which, excited by a student demonstration, began to throw stones. Two students were reported wounded.

Further disorders were feared here as striking theological students began to demonstrate.

The government notified Italy today that civil airplanes en route from Italy to Ethiopia are forbidden to fly over Egyptian territory if they carry armed passengers or persons in military uniforms, unless the uniforms are those authorized by the international Red Cross convention.

Sunday Movies Discontinued.

EATONTON, Ga., Nov. 16.—(AP) Due to poor crowds, Sunday movies will be discontinued here, it is announced.

Newest Italian Objective and Scenes Enroute

The fall of this primitive Ethiopian city of Harar, shown at top, overrun with cactus and surrounded by an ancient wall, was reported imminent as Italian troops continued their push from the south. Harar is the capital of the province of Ogaden.

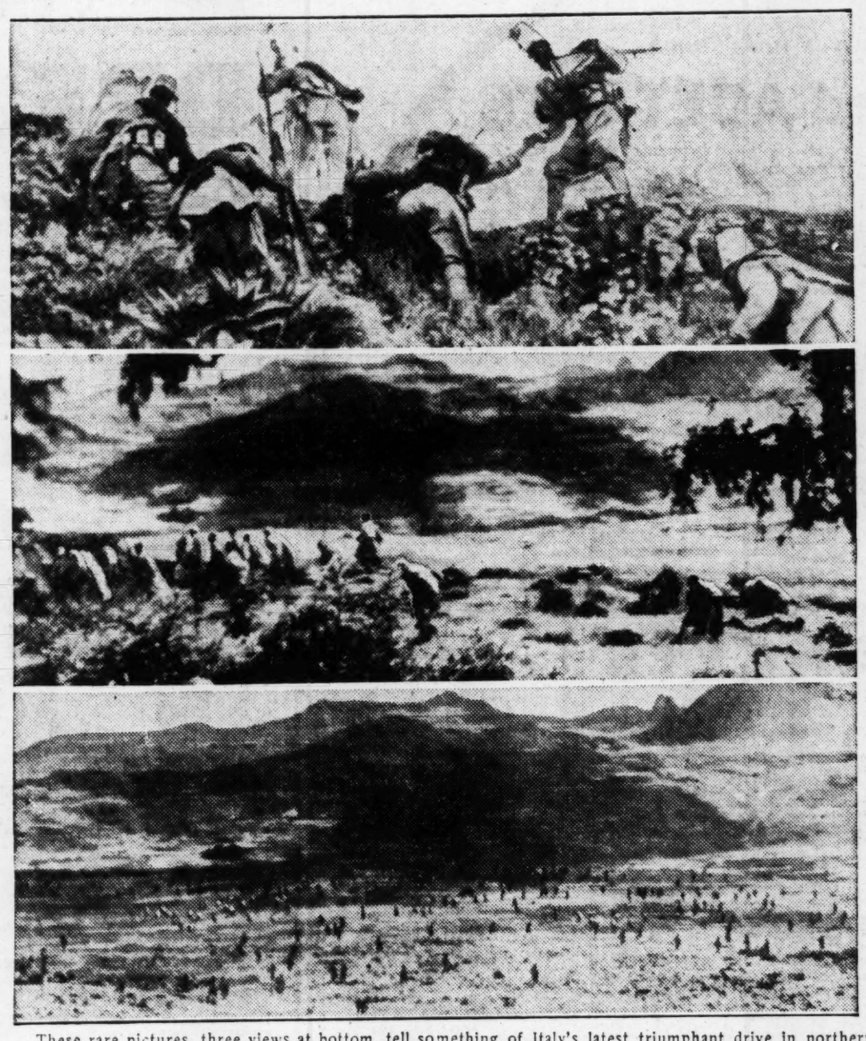

These rare pictures, three views at bottom, tell something of Italy's latest triumphant drive in northern Ethiopia. A squad of fierce Askaris, Mussolini's native colonial warriors, is shown scrambling over a hilltop in pursuit of Ethiopians. Retreating before their superior foe, the Ethiopians are seen trying to hide in a thicket. But the Askaris ran them down and at the bottom the fleeing soldiers, surrounded on all sides, are shown surrendering. Associated Press photos.

CROSS SECTIONS

Dr. S. D. Gordon, widely known minister, will be guest preacher at the Druid Hills Baptist church at 7:30 o'clock tonight. Dr. Louie D. Newton will preach at 11 o'clock Sunday morning on "Awake, O Zion, Put on Thy Strength."

Dr. Louie D. Newton will be heard Sunday morning at 9:15 o'clock on the Druid Hills hour over station WGST, speaking on "What Everybody Believes." The musical features of the program will consist of a group of vocal solos by Raymond Nixon, baritone, accompanied at the organ by Mrs. John B. Felder.

"Ductless Glands and Personality" will be the subject of a lecture in practical psychology to be given by Mrs. Rose Mae Ashby at 3:30 o'clock this afternoon in the mahogany room of the Ansley hotel. The talk will be open to the public.

Judge Hugh M. Dorsey said yesterday that he will announce his decision in the Angelo Herndon case at the end of this week. Herndon asked for freedom from his 18-to-20-year sentence received on conviction of attempting to incite a riot, and Whitney North Seymour, of New York, former United States assistant solicitor-general, argued his habeas corpus writ as chief counsel. He contended the law under which the negro was found guilty is unconstitutional.

Miss Louise Shilling, traveler in the far east, will speak on China at St. John's parish house at 6:30 o'clock tonight. Her talk will be given to the Young People's Service League and visitors are welcome to attend.

Rev. James M. Nabrit will speak at the 3 o'clock vesper services Sunday afternoon at the Sisters' chapel of Spelman College. The speaker is pastor of Mount Olive Baptist church.

Miss Frances Brophy, member of the staff of the National Tuberculosis Association, will be entertained at a luncheon at 12:30 o'clock Monday as the guest of the Georgia and Atlanta Tuberculosis Associations. The luncheon will be held at Davison's tea room.

Atlanta chapter of the National Association of Cost Accountants will hold its regular monthly dinner meeting at 6:30 o'clock Tuesday night at the Atlanta Athletic Club. The Rev. Raimundo de Ovies, dean of St. Philip's cathedral, will be principal speaker. A technical talk will be made by Grady Powell, a director of the local chapter.

Lions Club of Atlanta will meet at luncheon at 12:30 o'clock Tuesday, with "Tableside Chats" as the feature of the program. Speakers will be Joe Wolfe, George Hamilton, John Paul Jones, Vic Todd and Dr. Witherspoon Dodge. The luncheon will be held at the Henry Grady hotel.

Mr. and Mrs. S. J. Shannon, of Fairburn, left yesterday for Demopolis, Ala., where their son-in-law, Sam Wilder, of Pinehurst, Ala., was seriously injured in an automobile accident early Friday morning. The accident occurred while Wilder was en route to Alexandria, La., to see his brother-in-law, Louis Shira, of Alexandria, who was critically injured in a previous accident late Thursday night.

Clarke Donaldson, chief city construction engineer, will address the West End Businessmen's Association on "Sewers" at 8 o'clock tomorrow night at the Park Street Community House at 554 Lee street, according to J. H. Merritt, president of the organization.

Dr. M. D. Collins, state superintendent of schools, has been appointed a member of the national committee to arrange the Horace Mann Centennial celebration in 1936, it was announced yesterday. He was notified of his appointment by Dr. Agnes Samuelson, president of the National Education Association.

Bundle wrapping will be the subject of two daily classes next week at the Atlanta Opportunity school, according to Charles H. Kicklighter, president. Training in wrapping bundles will be given free to any who wish to enroll in classes which begin at 10 and 12 o'clock each day. Persons seeking holiday employment during the Christmas season are invited to attend.

Fellowship Club of Gordon Street Baptist church will hold its monthly meeting at 7 o'clock tomorrow night at the church. A Thanksgiving dinner and a program of talks and music will feature the program. Dr. F. L. Glisson, pastor of the Park Street Methodist church, will be principal speakers.

Miss Leah Heartly, missionary to Korea, will speak at 7:30 o'clock tonight in the Center Street Methodist church. They will tell of their experiences in their respective mission fields.

Kiwanians of Atlanta will meet at luncheon at 12:30 o'clock Tuesday. Joseph A. Frohock, of Bradenton, Fla., chairman of the international committee on agriculture, will be principal speaker. Ed Armstrong, tenor, will sing several numbers and the 1935 Kiwanis golf trophies will be presented. The meeting will be held in the civic room of the Ansley hotel.

United States War Veterans organizers will meet today at the headquarters, 25 Pryor street, S. W., before making tours of the state to organize local chapters of the organization. Major Mike Thomas will preside and L. L. Kirksey, who has been instituting local chapters for the past week in north Georgia, will describe the work.

Competitive examination for position of postmaster at Emory University is announced by the United States Civil Service Commission. The post is now held by T. J. Barfield, of 1176 Clifton road, whose term expires next March. Presidential appointment is used in the final selection of the postmaster. For information, write the secretary of the Atlanta Board of Civil Service, at the main postoffice.

Health centers for babies under 4 years of age, will be held at 1:30 o'clock Wednesday afternoon at the J. C. Harris school, and the Fulton Bag & Cotton Mill; Thursday at the Andrew Stewart nursery, and the Sylvan Hills school, and Friday at the Faith school. Dr. J. P. Kennedy, city health officer, announced yesterday.

Second-Ponce de Leon Baptist church today will observe Loyalty Day. Dr. Ryland Knight, pastor, will preach at 11 o'clock on, "Plus Sign Religion." There will be special music by the choir under the direction of Mrs. Charles Chalmers. The pastor will preach tonight on "Moses and Pharaoh."

DR. J. H. POWELL DIES AT RESIDENCE

Well-Known Atlanta Doctor Was Stricken Ill Friday.

Dr. John H. Powell, well-known eye specialist and long-time resident of Atlanta, died about 11:30 o'clock last night at his home, 2284 Memorial drive, S. E.

Dr. Powell had offices in the American Savings Bank building, and was well known throughout the city. Funeral plans will be announced later by Brandon-Bond-Condon.

Dr. Powell, a native of Lenoir, N. C., was stricken ill Friday. He is survived by his wife; two brothers, Phillip Powell and Jacob Powell, both of Lenoir, and two sisters, Mrs. Mattie Sudderth, Lenoir, and Mrs. Mary Williams, Wilcox, N. C.

He was a member of Sacred Heart Catholic church, the Knights of Columbus, Old Guard and Capital City Club.

JAPANESE TROOPS MASSED IN CHINA READY FOR FIGHT

10,000 Land Near Great Wall; 300,000 in Reserve. New Autonomous State in North Is Expected.

By EARL H. LEAF.
United Press Staff Correspondent.
(Copyright, 1935, by United Press.)

TIENTSIN, Nov. 16.—(UP)—Thousands of Japanese troops massed in North China today while troop trains rolled into strategic points laden with field guns, tanks and all the war supplies necessary for military support of the autonomous state which, according to persistent reports, will be set up in the near future.

Ten thousand Japenese soldiers of hte Kwantung army, Japan's force on the Asiatic mainland, were concentrated at Chinchow.

Two thousand detrained at Shanhaikwan, where the Great Wall comes down to the sea northeast of Tientsin on the Manchukuo border. Their arrival brought strength of the Japanese garrison there to over 5,000.

Destroyer Drops Anchor.

At Shanhaikwan also the railroad tracks were humming with incoming supply trains bringing in field pieces, horses, tanks and other military equipment. Eleven troop trains are at the border point now, including two armored trains.

At Tangku, the down river port of Tientsin, the Japanese destroyer Tsuti lay at anchor.

This displays of Japanese armed forces coupled with the significant declaration a week ago by General Kenji Doihara, army intelligence chief in North China, that an autonomous state would be established, indicated the situation rapidly was approaching a climax.

The long-predicted autonomous north China state probably will include all of Chahar, Hopei, Shantung and Shansi provinces and possibly Suiyuan. The area covered by the first four alone is equal in size to one-third of the United States.

Members of the Japanese cabinet still were in Kyushu prefecture, scene of recent army maneuvers. While no official statement had been made, government officials were deeply concerned over the situation and maintained constant communication with Japanese army officers in various parts of China.

Heavy Troop Movements.

Japanese dispatches claimed that General Chiang Kai Shek, generalissimo of the Nanking government, was planning to reorganize China's military defense system. They also said that heavy Chinese troop movements are taking place north of the Yangtze river, principally in Honan and Shantung provinces. Japanese military officials believed the troop mobilization was designed to intimidate northern Chinese generals who may be connected with the autonomy movements.

Latest reports obtained by Nippon Dempo News Agency indicated Chiang Kai Shek has massed at least 300,000 soldiers in the area. The news agency also reported that crack troops were being stationed near Hsuchowfu as a threat to Governor Han Fu Chu of Shantung province.

In Shanghai, Akira Ariyoshi, the Japenese ambassador, affirmed in an exclusive interview with the United Press that Tokyo has made no demand upon China.

Ariyoshi's reaction to the autonomy movement showed a cleavage with Japenese military sources. He expressed confidence that the Nanking government would deal successfully with the movement, although he admitted that some Japanese military circles might take a sympathetic view.

As to the situation in Shanghai arising from the death of a Japanese sailor from an attack last week by an alleged Chinese civilian, Ariyoshi, said tthat Chinese authorities have assured the Japanese consul of their cooperation in suppressing anti-Japanese incidents. He reiterated that Japan had not protested to China through diplomatic channels.

CHINESE ARE WORRIED OVER TROOP MOVEMENT

NANKING, China, Nov. 16.—(AP) A spokesman for Chinese official quarters conceded apprehension today over possibility of an aggressive Japanese move in north China within a few days.

Action in the movement to give the northern provinces political independence from the central Nanking government might come tomorrow or Monday, he asserted.

Government officials said, however, they had no knowledge of a manifesto reportedly issued by Yin Ju-keng, administrative commissioner of the demilitarized zone, calling for north China autonomy.

DEATH BLOW DEALT SELF-GOVERNMENT MOVE

SHANGHAI, Nov. 16.—(AP)—Chinese resources said todoay that General Han Fu-chu, governor of Shantung province, had dealt a blow to the north China self-government movement by ordering his provincial authorities to suppress any activities favoring local independence.

However, agitators for the autonomy of north China continued their activities in Hopei province, asking the support of civic organizations and trying to arouse popular support for the self-government idea.

The evacuation of Chinese from the Chapei district of Shanghai slackened today with the enforcement of a municipal order prohibiting their departure except with permission.

The withdrawal of armed Japanese patrols from the Hongkew district reduced the tension in the city.

The Chinese finance ministry fixed February 4 as the time limit for the nationalization of the nation's silver, a measure against which the Japanese have protested as interfering with trade developments between the two nations.

Despite the agitation for north China independence, Hopei province's two most powerful figures, General Sung Cheh-yuan and Governor Shang Chen, remain silent on the autonomy issue while General Doihara and other Japanese, military leaders continue their conferences with Chinese officials.

Nanking authorities generally seemed to regard the north China autonomy move as premature, saying it was destined to failure unless it is backed by Japanese military force.

Japanese troops were reported concentrating along the Great Wall of China and several thousand of these troops, with artillery and trucks, arrived at Shanhaikwan.

ITALIAN SANCTIONS START AT MIDNIGHT

Continued From First Page.

to both British and French envoys that Germany would not serve as a dumping ground and clearance point for contraband goods for Italy. And the United States has already proclaimed an embargo against both Italy and Ethiopia.

In answer to these measures Mussolini prepared for his most energetic campaign so far in Africa. He removed General De Bono from command of the fascist troops and placed in charge Marshal Pietro Badoglio, "first soldier of Italy," and one of the outstanding strategists of the World War. This move was interpreted as the beginning of a determined push from all three fronts in Africa.

On the surface all was quiet as the momentous step upon which the very existence of the League itself depends was taken. It was felt in all quarters that if the League is unable to carry through its program to successful conclusion the blow will be the killing one.

FASCISTS PAPERS TO RESIST SANCTIONS

ROME, Nov. 17.—(Sunday.)—(AP) The fascist grand council, after a lengthy meeting to chart Italy's course after application of League of Nations economic sanctions tomorrow, declared early today that Italy henceforth will remember November 18, 1935, as "the day of ignominy and iniquity in the history of the world."

The council, highest body of fascism, called on all Italians to observe Monday as the signal "for implacable resistance" to the sanctions that will be put into effect on that day by 51 nations.

The nation was ordered to observe the day as a national holiday, with all public buildings and most private houses flying the tri-color.

Shakeup in Command.

The council meeting was held shortly before midnight last night, after Premier Mussolini had given indication to the world that he would pursue determinedly Italy's campaign in Ethiopia.

Il Duce announced a shakeup in the high military command of his East African military forces, moving General Emilio De Bono as commander in chief of the invading army, and appointing Marshal Pietro Badoglio to succeed him.

Vigorously denouncing the sanctionist nations, Il Duce's grand council resolved "that sanctions, which never before have been applied, are denounced as a proposal to suffocate the Italian people economically, as a vain attempt to humiliate this people and to prevent the nation from realizing its ideals and defending its right to existence."

Implacable Resistance.

The council resolution eulogized the "tenacious discipline" by which the Italian people, it said, demonstrated themselves as recognizing "the historical trend of actual events."

It invited them to "oppose against sanctions the most implacable resistance by mobilizing through all organizations of the regime, all the moral energy and material resources of the nation."

Thousands of enthusiastic black shirts jammed downtown streets as the council assembled to consider problems facing Italy.

Cheering throngs clustered outside the Palazzo Littorio, headquarters of the fascist party.

They followed the black shirt banner, which was removed with an honor guard of militia to the Palazzo Venezia, scene of the council meeting.

The crowds chanted: "Duce, Duce," and yelled: "Down with sanctions," and "Viva reprisals!"

Economic Siege.

Shortly before the official communique denouncing the League of Nations action was issued, it was announced the council would hold another meeting Monday evening to discuss further the threats to Italy which are read into the application of sanctions by the fascist authorities.

Every city hall throughout Italy was ordered to "erect a slab to record the economic siege so that it will remain throughout the centuries as a documentation of the enormous injustice perpetrated against Italy," a country which has given "so much to the civilization of all continents."

The large fascist crowd outside the council meeting place appeared to enjoy the fact that Il Duce's grand council was the first to break one of the government's reprisal rulings. This order required public offices to be closed by 6:30 p. m., starting last Friday, in order to save heat and lighting fuel.

Curry Favor With Nations.

The council sitting, however, shortly before midnight, was "a necessary exception," as one blackshirt explained.

The communique, which the council issued after its meeting, ended on a sympathetic note concerning those nations who have not engaged in sanctions against Italy.

The council adopted a resolution "to express its sympathy for those states which, by denying their adhesion to sanctions, worked for the cause of peace and interpreted the spirit of their populations."

Another resolution said the grand council "is sure the imminent trial will reveal to the world the Roman virtue of the Italian people in the 14th year of the fascist era."

Prior to adopting the resolutions, the council passed a vote of thanks to Mussolini for his conduct of national affairs in the African war and present European economic situation, and announced its "utmost fidelity and willingness to serve Il Duce" in the future.

CANADA REMINDS OF SEVERE PENALTIES.

OTTAWA, Nov. 16.—(AP)—The Canadian government today announced drastic penalties for violation of the order-in-council imposing League of Nations sanctions against Italy.

The order prohibits loans and credits to Italy, shuts out imports from that country, and prohibits exports to Italy of certain key commodities used for military purposes.

Article IV of the order provides that if any person contravenes the prohibitory provisions they shall, in addition to other penalties provided by law, be liable to conviction on indictment to a maximum prison sentence of two years, to a fine, or to both. On summary conviction, the prison term is not more than one year, or a fine of $500, or both fine and imprisonment.

LAVAL MAKES PLEA FOR EARLY PEACE

PARIS, Nov. 16.—(AP)—Premier Laval talked to both the British and Italian ambassadors today with what officials called "a very faint hope" of finding a basis for settlement of the Italo-Ethiopian war before sanctions go into effect against Italy Monday.

Official circles insisted, however, that Mediterranean differences between Britain and Italy are "all settled." They predicted that the British fleet in the Mediterranean and Italian forces at Libya would "shrink to normal" within a few weeks.

It was reported that Laval has given a verbal outline of the French position on sanctions in response to a note of protest from Italy and defended the French stand.

Through a loophole in French law, sanctions will not be applied against Italy by Paris until November 19.

The law is applied to each department of France only when a copy of the official journal, in which the law is printed, reaches the perfecture. The journal is not published on Monday, hence the law making sanctions effective will appear Tuesday and may not reach Marseilles perfecture until Wednesday.

GERMANY TO IMPOSE EMBARGO ON MATERIALS

BERLIN, Nov. 16.—(AP)—Reichsfuehrer Adolf Hitler gave verbal assurances to both Great Britain and France, diplomatic sources said today, that he would prevent Germany from being used as an assembly point for foreign goods destined for Italy.

This pledge, understood to have been made several days ago, was reported by a spokesman for diplomatic quarters with only one day remaining before the League of Nations undertakes to put an embargo on shipment of certain key products to Italy, as a penalty for the fascist nation's campaign of occupation in Ethiopia.

Der Fuehrer's assurances were said to apply to Germans and foreigners alike in his reported intention to prevent all persons from gathering goods here for movement to Italy.

Berlin diplomats regarded such action as implementing greatly the German embargo on reich exports which became effective at midnight.

The government had announced its ban on exportation of certain important foodstuffs and raw materials on the grounds of home necessity, without referring to the sanctions voted against Italy by the League of Nations.

"The export ban is concerned solely with German internal and economic necessities," the official announcement November 12 said.

The list of forbidden exports did not include coal and copper. Coal has been the largest German export to Italy.

The embargo generally became effective today, except for the ban on iron exports, which will go into effect November 25.

The list issued by the government included aluminum, nickel, magnesium, manganese, bauxite, hides, yarns, potatoes, oils, cooking fats and all raw materials for metallurgical and rubber industries.

POLISH CITIZENS WARNED OF PENALTY.

WARSAW, Nov. 16.—(AP)—Polish citizens who break League of Nations sanctions against Italy will be subject to imprisonment and heavy fines.

Only two transactions with Italians, both under the regulation of the League, are permitted. They are the export of coal to Italy in payment for a ship being built in Italy and the import of spare parts for Italian automobiles assembled in Poland.

SCRAP IRON CARGO CLEARS FOR GENOA

BOSTON, Nov. 16.—(AP)—The freighter Farnham, carrying 5,000 tons of scrap iron and steel, cleared tonight for Genoa, Italy.

The Farnham is under British registry, owned by the Delta Steamship Company of London, reputedly operated with Italian capital.

Agents said she would leave during the night or tomorrow, but a northeast gale was raging outside threatening to delay her departure.

Departure of the Farnham was a lively topic of waterfront discussion. The League of Nations sanctions against Italy become operative Monday and in some circles the belief was voiced she would never get beyond Gibraltar, if a British warship did not halt her on the high seas.

Clearance papers were granted the Farnham in the usual manner after six vacancies in her crew of 25 were filled. The Farnham is commanded by Captain Carmelo D'Arrigo.

Early in the week, 12 of the deck crew quit the vessel, complaining of unsatisfactory living and working conditions. They were paid off and new men signed.

Six of the new seamen quit and they were not replaced until today.

While the Farnham was loading, someone painted "Murder Cargo" in letters several feet high, across a couple of freight cars filled with scrap metal for the freighter.

The Farnham was loaded before the President's proclamation against exports of war material to Italy was extended to include scrap iron and steel.

CARGO OF OIL TIED UP ON COAST

WASHINGTON, Nov. 16.—(AP)—State and Labor Departments declined to comment tonight pending receipt of official advices, on the situation of the steamship Oregon, tied up at Los Angeles through its crew's request for assurances that a cargo of aviation gasoline was not bound for Italian Somaliland.

DUCE, GERMAN ENVOY DISCUSS TRADE STAND

ROME, Nov. 16.—(AP)—Premier Mussolini today laid the groundwork for possible closer relations with Germany in a half-hour talk with Ulrich Von Hassel, German ambassador to Rome.

This is the first contact between the powers since Adolf Hitler enunciated his "no profiteering" rule to govern German commerce with Italy during the sanctions siege by the League of Nations states and the other nations of the world.

ARGENTINA ENFORCES ITALIAN SANCTIONS

BUENOS AIRES, Nov. 16.—(AP)—The Argentine government issued a decree tonight forbidding the exportation to Italy of all "war materials" productions, in accordance with League of Nations action.

The prohibition includes horses, mules, rubber, bauxite, aluminum, iron, manganese, tin, petroleum, coal, steel and other materials.

Officials said a special law would have to be enacted by congress before imports from Italy could be shut off.

from the style center of the south comes the *all silk lined*

"Quilted Silk Robe"

$25

Handsome fabrics of navy blue or deep wine color afford a spectacular background for a spirited shade of color in the small, effective design on Muse's newest robe. This is a robe any man will be really proud of . . . a robe that a man will appreciate fully.

Geo. Muse Clothing Co.

The Style Center of the South

OLD FASHIONED BARGAIN SALE in RICH'S BARGAIN BASEMENT

50 Smashing Specials

BRAND NEW FOR MONDAY!

Men's Perfect Fast Color

SHIRTS

2 for 1.00

White, blue and neat patterns in fine broadcloth. All collar-attached styles. Well-cut for perfect fit. Sizes 14 to 17.

Nurses' and Beauticians'

Regulation Uniforms

Irregulars of regular 1.00-1.29 values! Broken sizes 34 to 46.

59c

Men's Raincoats — **3.79** — Swavel cloth—heavy. Sizes 36 to 46.

Men's Socks — 8 prs. **1.00** — Fancy sample hose. 15c to 25c values.

Boys' Wool Pants — **1.00** — Shorts, 4-10; Longs, 8-18. Knickers, 8-16.

100 Blankets — **79c** — Heavy cotton. Indian design. Size 66x80.

Boys' Shirts — **39c** — White, blue, fancies. Broadcloth, 8-14½.

Curtain Fabric — **5c yd.** — 39-in. wide, 10c-15c values. Figured.

36-In. Sheeting — **7c yd.** — Unbleached, heavy . . . Regular 12½c values.

Window Shades — **25c** — Washable — fadeproof frayproof. 36-in. x 6 ft.

Protect Your New Car With

SEAT COVERS 59c Up

1936 CAR HEATERS

Goodyear hot water heaters, with powerful electric fan. Dash control. Quickly mounted while you shop.

5.45 Up

$1 Fender Guides

Make it easier to park **62c**

USE YOUR CHARGE ACCOUNT

RICH'S TIRE DEPT.

GOODYEAR G3

Deep, sharp road-gripping treads, built to stop you fast, and to wear 43% longer.

1,500 yards full 39-inch

SILKS and ACETATES

1 to 5-yd. lengths! 49c to 1.00 value!

For dresses! For underwear! For Christmas presents! Flat crepes, rough crepes, fine prints, faille, and matelasse!

29c yd.

54-in. WOOLENS

69c-1.00 knits in solid colors . . . tweed effects, rabbit's-hair, cords!

39c yd.

36-in. PERCALES

Guaranteed fast-color! Plaids, florals — for smocks, house-dresses.

10c yd.

Cushion-Dot Priscilla

CURTAINS

39c pr.

Cream, ecru, 2¾ yds. long. 59c value.

5% Wool Double

BLANKETS

1.99 Pr.

Extra size 70x80. 3½ lb. 5% wool. Plaids in all pastels.

Women's Colorful SPORTSWEAR

Blouses, Skirts, Sweaters

1.00 ea.

SATIN BLOUSES: samples of 1.98 values! White and high shades! SWEATERS: Cardigan and slip-over styles, all-wool, in dark shades. SKIRTS: all-wool, solid colors!

Boys' Warm, Sheep-lined

COATS

2.29

Regular $3.98 values!

Just the kind of jacket that every young "he-man" wants . . . get it now and put it away for his Christmas!

Sizes 8 to 18

Smart and colorful crepe and woolen

Dresses

Reg. 5.95 and 6.98

5.55

Bright frocks to wear under your dark coat! Rich green, red, wine, brown, black and all the new blues! All sizes 11-17, 12-20, 16½-26½, 38-44.

Swagger SPORTS and fur-trimmed DRESS

Coats

Reg. 12.95 to 15.95

12.00

The two types of coat you need right now—a big swagger plaid for every day and luxuriously fur-trimmed for dress-up! 12-20, 38-44.

Girls' Coats — **4.97** — Fur-trimmed or sport. Sizes 3 to 6, 7-14.

Pure Silk Hose — **27c** — 4 pairs for 1.00! Irr. 39c. Chiffon, Service. Mock-seam.

81x90 Sheets — **59c** — 89c value! Closely woven, bleached white.

Little Girls' **Print Dresses** — **39c** — Vat-dye! Sizes 2-6. Adorable styles for school and play.

Women's Crepe and Wool

DRESSES

Reg. 1.99-3.00 **1.00** — Bright colors in light-weight wools to wear under your coat. 12-50.

Reg. 3.98-5.00 **2.00** — Crepes and woolens—one and two-piece styles! Sizes 12-20, 38-44.

Mill-Ends Pastel—29c-69c

CANNON TOWELS

5c 10c 15c

The famous Cannon quality — the famous Cannon patterns, colorful and smart! Reversible.

Rag Rugs — **13c** — "Hit-or-Miss"! — a grand bargain! 18x30.

Women's Hats — **77c** — Dark and bright for winter. 21½ to 23.

Krinkle Spreads — **79c** — Size 81x105 — pastel colors. Krinkle-cotton.

Silk Panties — **39c** — Irr. 69c-79c glove silk, regulation—briefs.

Outing Gowns — **44c** — Reg. 59c. Women's sizes. Double-yoke.

Women's Gowns — **59c** — Philippine hand-made. White, flesh. All sizes.

Rayon Undies — **13c** — Women's fitted regulation, brief panties.

Girls' Blouses — **59c** — Prints and sheers . . . $1 value. Sizes 6 to 16.

Taffeta Slips — **59c** — Women's 79c rayon 4-gore. Sizes 34 to 44.

Rayon Undies — **12c** — Girls' reinforced panties. Sizes 2 to 16 yrs.

Snuggle Pants — **10c** — Small and medium. In women's sizes only.

Women's Shoes — **2.59** — Clearance 3.98-10.50 stock. Broken sizes.

Keep your shoes neat!

Women's half-soles . . . 50c to 1.00

Men's half-soles . . . . . 50c to 1.00

RICH'S QUALITY SHOE REPAIRING

THE ATLANTA CONSTITUTION

VOL. LXVIII., No. 158. ATLANTA, GA., SUNDAY MORNING, NOVEMBER 17, 1935.

Planning for Christmas for You and Your Home at RICH'S

Let Penelope Penn shop for or with you

When You Think of Gifts, Think of

Miss Swank
UNDERWEAR

Exclusive in Atlanta at Rich's

SLIP: Known for its perfect fit! Exquisite quality satin with bias patented side gore. Trimmed with fine imported Alencon lace, or tailored. 32-44.

2.98

GOWN: Lovely satin with vestee of all-over lace. Charming little lace cap sleeves and collar. Tea rose, blue, dusty. Sizes 15, 16 and 17.

2.98

PAJAMA: Tailored shirtmaker style of silk crepe. Full cut trouser, tuck-in blouse has short sleeves. Open part way down front. Tea rose, aqua, turquoise. Sizes 15, 16, 17.

2.98

SILK UNDERWEAR, THIRD FLOOR

Special Purchase! $5,000 worth of **Sterling and Plated HOLLOWWARE**

1/3 to 1/2 off the original price

Sterling Hollowware by a famous maker

Plated Hollowware made by the Sheffield Silver Co.

Sterling Hollowware

Bowls
Sherbets
Bonbons
Compotes
Baby Cups
Salad Bowls
Bread Trays
Centerpieces
Celery Trays
Chocolate Pots
2-Pc. Baby Sets
Salt and Peppers
Ice Tea Coasters
3-Pc. Coffee Sets
Bread and Butters
2-Stick Candelabra
3-Stick Candelabra
5-Stick Candelabra
4-Pc. Smoking Sets
Sugar and Cream Trays
Perforated Candy Trays
8-Pc. Sherbet Sets, boxed

Plated Hollowware

Waiters
Bread Trays
Centerpieces
Gravy Boats
Relish Dishes
Cold Meat Platters
Well and Tree Platters
4-Pc. Chased Coffee Sets
17-In. Well and Tree Platters

SILVERWARE STREET FLOOR

89c Linen Crash Breakfast Napkins

Doz. **59c**

Colorfully bordered in blue, green, rose, gold. Heavy all-linen crash. Breakfast size, 13x13 inches.

RICH'S SECOND FLOOR

Hand-Embroidered Pillow Cases

Pair **1.69**

Porto Rican hand embroidery on good quality full-bleached pillow casing. Regular size. Boxed.

RICH'S SECOND FLOOR

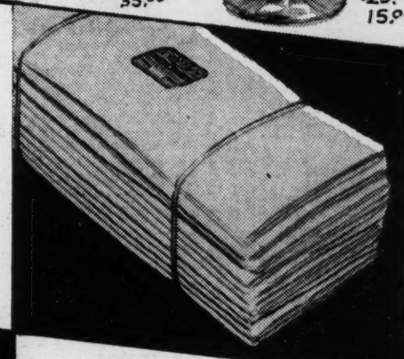

Rich's 1.15 Imperial 81x99-in. Sheets

Also 63x99 and 72x99 sizes. **84c**

Firmly and smoothly woven of long staple cotton for long wear.

42x36-in. Pillow Cases to match, ea. 20c

RICH'S SECOND FLOOR

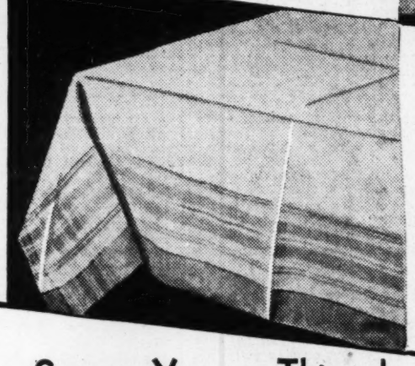

1.98 Linen Crash Breakfast Sets

6 napkins to match **1.19**

Color adds a cheerful note to the breakfast table. Borders of blue, green, gold, rose. Cloth 55x55-in.

RICH'S SECOND FLOOR

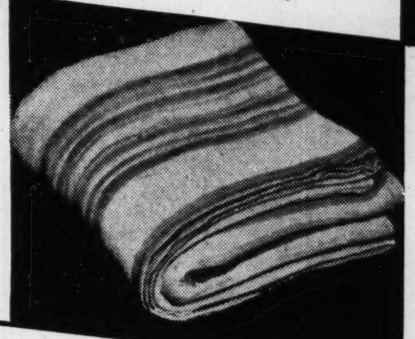

2.98 Part Wool Plaid Blankets

Pair **2.39**

Extra heavy warm blankets with plaids of blue, rose, gold, green and helio. Sateen bound. 70x80-in.

RICH'S SECOND FLOOR

2.19 Georgia-Made Tufted Spreads

1.69

Well-covered tufted patterns in rose, blue, green, gold helio. 87x105. North Georgia made!

RICH'S SECOND FLOOR

For Sweet Young Things!

Party Dresses
5.95, 7.95 10.95

For every party mood we have a dress. Lovely taffeta and moire ones with ruffles and puffs, and all ankle length! All the lovely colors, pastels and vivid, and full skirts for sevens to sixteens.

Evening Slips

1.98

To really "evening up" wear a low back, shaped top, adjustable ankle length evening slip of white soft silk. Sizes 12-16.

Dancettes

1.00

Dainty pink one-piece rayon with lace bra top, low back to fit evening clothes. 13, 15, 17.

RICH'S YOUNG ATLANTAN SHOP, SECOND FLOOR

First in Atlanta at Rich's

Boys' G-Men POLO SHIRTS

1.00

- Washable!
- Cotton Jersey!

High neck button style polo shirt with "G-Men" emblem on shoulders. In brown, blue. 8 to 18 years.

YOUNG ATLANTAN SHOP, SECOND FLOOR

One Day Only Savings of 49c to $1 yd.

Nationally Famous

Silks-Fabrics

Yard **1.49**

Cheney's Ravena Velvet in 50 rich glowing colors for street and evening.

Stehli's Sugar and Spice, a fall 1935 Novelty Silk for tailored wear.

Mallison's Metal Crepe in a complete assortment of fall colors, metal shot.

Satin Back Moires, two-tone shades, the satin back used for trimming, sashes.

Special Purchase 500 Yds.

Metal Lames

Reg. 2.98 Yd. **1.98**

Save 1.00 a yard on these lovely metals, silver, gold and cut steel. For blouses, tunics, evening gowns, wraps.

SILKS, FABRICS SECOND FLOOR

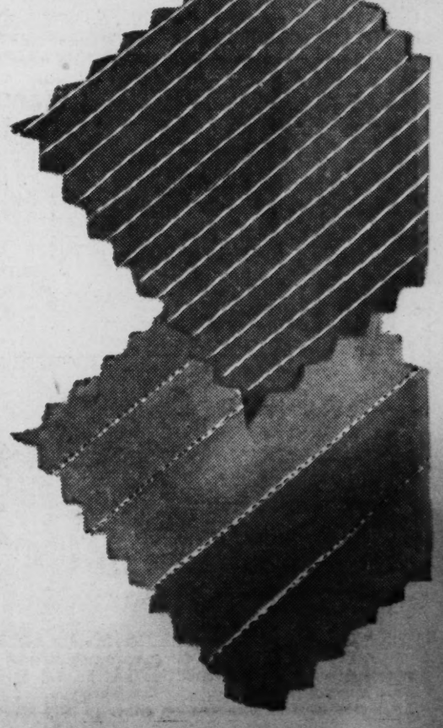

TODAY America 7-3 Against "Entanglements"

America Speaks
THE NATIONAL WEEKLY POLL OF PUBLIC OPINION

Next Sunday National Political Barometer

THE CONSTITUTION, ATLANTA, GA., NOVEMBER 17, 1935.

America Chooses 'Isolation,' Results of National Peace Poll Show

United States Voters Are 7-3 Against Joining Sanctions

Attitude of Americans Contrasts With English View Shown in Famous "Peace Ballot," Supports Hull's "Alert Aloofness."

Nation Polled on This Question

If one foreign nation insists upon attacking another, should the United States join with other nations to compel it to stop? Yes [ ] No [ ]

If you vote "Yes," which measures would you favor: Economic and non-military only? [ ] Military if necessary? [ ]

By DR. GEORGE GALLUP
Managing Director, American Institute of Public Opinion.

IF THE LEAGUE OF NATIONS tomorrow applies economic sanctions against Italy, the United States will occupy its familiar role of onlooker. So the United States government announced in a statement nearly a month ago by Secretary of State Cordell Hull, promising "alert aloofness."

Today the results of a nation-wide poll by the American Institute of Public Opinion—made public for the first time—show that the American people definitely choose to be onlookers. They are unwilling to join with other nations—or with any League of Nations, obviously—in enforcing peace abroad.

To a cross-section of America the National Weekly Poll put the direct question:

"If one foreign nation insists upon attacking another, should the United States join with other nations to compel it to stop?"
"Yes," say 3 persons in 10.
"No," say 7 persons in 10.

More exactly, 29% of the voters of this country say we should join with other countries in enforcing peace; 71% say we should not. A typical comment from persons in this latter group is: "Join to stop war? No. That's what we did in 1917." Those who indicated on their ballots that the United States **should** join with other powers in enforcing peace were asked still another question:

"Which measures would you favor: economic and non-military only, or military measures if necessary?"

They answer, 2-1, that our co-operation should halt with "economic and non-military measures only." One in three of them votes approval of "military measures if necessary." On the whole, therefore, in a group of 10 Americans

7 say, "Do not join with other nations to enforce peace."
2 say, "Join, but use only non-military measures."
1 says, "Join, and use every measure, including military measures if necessary."

Contrast With Results of English 'Peace Ballot.'

America and England have recorded themselves on virtually the same question—one through the National Weekly Poll, the other through the famous English "Peace Ballot" of last spring. The views of the two countries are exactly opposite. The English ballot asked, among other questions:

"If one nation attacks another, should other nations compel it to desist (a) by economic, non-military measures? (b) by military measures if necessary?

England—30 miles from the Continent of Europe rather than 3,000—declared almost unanimously for co-operation with other nations to stop warfare. Englishmen were more than 9-1 in favor of economic, non-military measures, the "Peace Ballot" disclosed, and more than 7-3 in favor of military measures should they prove necessary. This is the way public opinion in the two English-speaking countries is in contrast:

Persons Saying:	England	United States
Join with other nations to enforce peace.....	94%	29%
Do not join with other nations.....	6%	71%

Democratic Support of League Dwindles.

The issue of Joining with other nations to enforce peace is not a party issue any more in the United States. Seventy-one per cent of those who classify themselves as democrats on the ballots of the Weekly Poll vote "No." Seventy-two per cent of the republicans vote the same way. Democratic support of the League principle, to which democrats rallied in the bitter debates of 1919, 1920 and 1921, has apparently melted away.

There is surprisingly little difference of opinion on this question throughout the country, as the figures below indicate:

Section	Persons Saying Join Other Nations	Do Not Join
New England	33%	67%
Middle Atlantic States	30	70
East Central States	29	71
West Central States	30	70
South	27	73
Mountain States	23	77
Pacific Coast States	25	75

Still other results, from the votes of special groups, are reported below:

Persons on relief	23%	77%
Persons too young to vote in 1932	30	70

(Entire page copyright, 1935, by American Institute of Public Opinion. All rights reserved. Reproduction in whole or in part is strictly forbidden except with the written consent of the copyright owners.)

Roosevelt Has Asked For Public Opinion

President Roosevelt asked on October 17 for public opinion on the subject of a national policy of peace:

"I have pledged myself to do my part in keeping America free of those entanglements that move us along the road to war.

"I want to feel at all times that I have the sustaining influence of a sound, healthy and above all, thoroughly American public opinion on the subject."

How Will Your State Vote?

In the report of the National Weekly Poll next Sunday readers will discover how President Roosevelt stands with the voters in each of the 48 states.

Other features of the report will show the President's standing with voters all over the country and whether he is gaining or losing in popular strength today.

Check your opinion with the opinion of voters in your own state and throughout the United States. The National Weekly Poll, which is published by more than 50 leading American papers, appears exclusively in Atlanta in The Constitution.

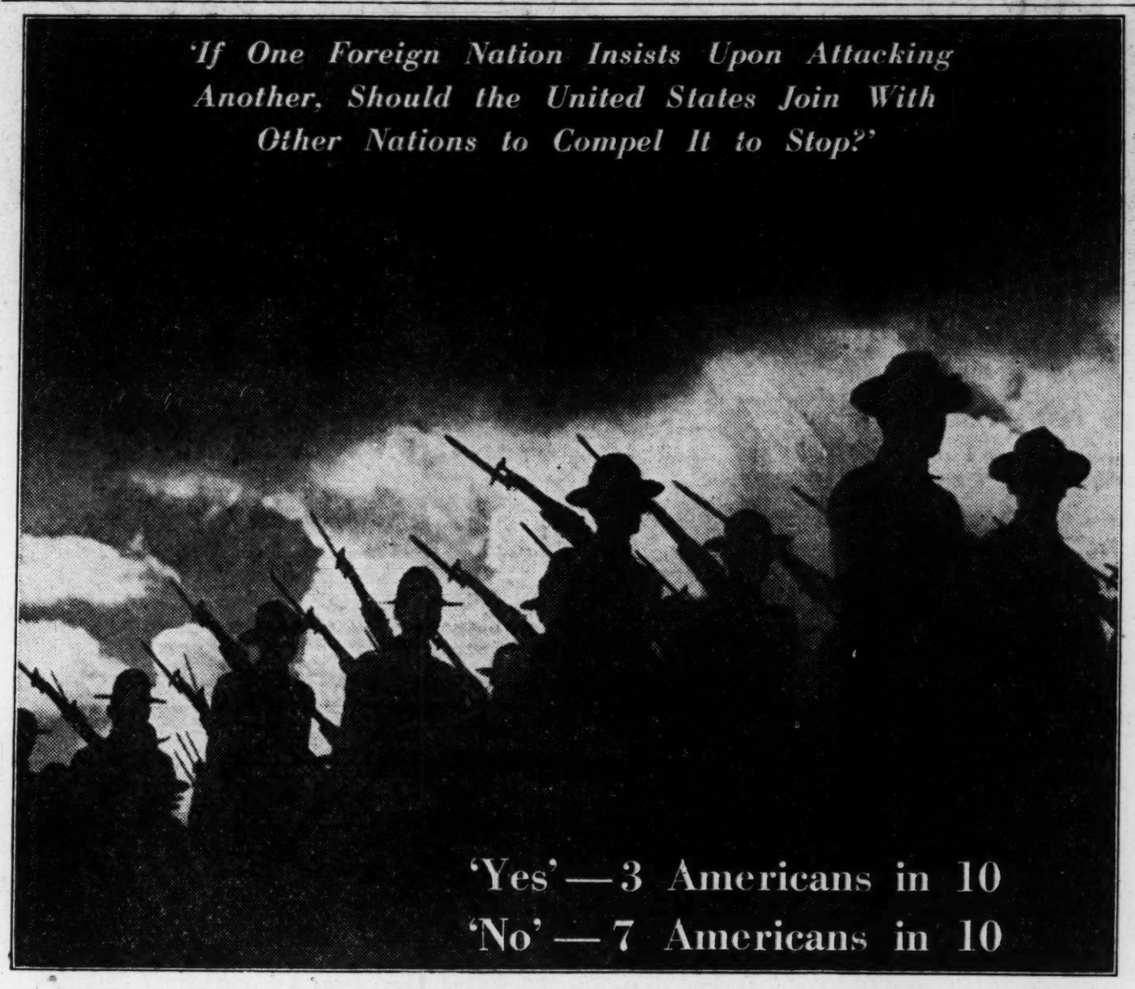

National Weekly Poll Reports Supplementary Surveys On Neutrality, Referendum Before Declaration of War

Should Congress Refer Question of War To Voters?

"Congress"—says the Constitution of the United States—"shall have power to declare war."

Now, in 1935, the majority of Americans are willing, although they may be aware of no practical method of doing so, to see that power restated, so that it would read:

"Congress shall have power to declare war after it has obtained the approval of the people in a national vote."

That fact becomes clear as the result of a nation-wide poll, conducted as a supplement to the peace poll, on the question:

"In order to declare war, should congress be required to obtain the approval of the people by means of a national vote?"

With an unusually consistent vote, Americans the country over answer as follows:

"Yes"—3 persons in 4.
"No"—1 person in 4.

It makes very little difference in what section of the country the question is asked. The answers are the same.

Section	Persons Saying: YES Per Cent	NO Per Cent
New England	75	25
Middle Atlantic	75	25
East Central States	75	25
West Central States	77	23
South	70	30
Mountain States	79	21
Pacific Coast	77	23

Significant Points in This Poll

1. American voters, by a great majority, are against joining with other nations to stop aggressor nations from waging war. Of those who do favor taking such a step nearly all would resort to economic measures only, and not to military measures. In the 17 years which have elapsed since the close of the World War, America has acquired a viewpoint at wide variance with that which prevailed on April 2, 1917, when Congress declared war on Germany.

* * * *

2. In contrast to this stand of America, England in a similar poll on this same issue, votes overwhelmingly to stand behind the League of Nations and to enforce peace even if military measures are required.

* * * *

3. The desire to stay out of foreign wars is so great on the part of American voters that they are in favor not only of prohibiting trade in war materials with belligerents, in accordance with the neutrality act passed by the last session of Congress, but of prohibiting trade of all kinds with these nations.

* * * *

4. This same desire to stay out of war is manifested in the vote on the question of a national referendum to precede a declaration of war. Voters are three to one in favor of letting the American electorate, as well as Congress, decide whether the country shall take up arms.

* * * *

5. Party and state lines are completely obliterated on this issue. Despite the espousal of the League of Nations by the democratic party after the World War, the views of this party today are identical with those of the republican party. With the exception of the New England states, which lean more in the direction of the League, sentiment in all sections of the country is almost exactly the same on this issue.

How Should U. S. Preserve Its Neutrality?

Seventeen years after the November Armistice of 1918, Americans are again looking Europe-ward at a disturbed and war-threatened continent. This time, as the poll of public opinion shows, Americans have little desire to intervene. They record themselves as 7-3 against joining with other nations in any move to enforce peace.

By an even greater margin they vote to restrict their own trade with belligerents as a means of remaining neutral.

They are in support at very least, therefore, of the Nye bill of last August, which provides bans on munitions shipments to belligerents when the United States is a neutral.

As a supplement to the nation-wide poll reported in Columns 1 and 2, the American Institute of Public Opinion has polled the country on this question:

"What steps, in your opinion, should America take to remain neutral? (a) Prohibit all trade with nations at war. (b) Prohibit trade in war materials only. (c) Place no restrictions on trade."

Ballots from every state in the union give the answer. Out of every six Americans—

3 say, "Prohibit all trade with nations at war."
2 say, "Prohibit trade in war materials only."
1 says, "Place no restrictions upon trade."

Only one person in six (16 per cent) believes that American neutrality can be maintained without restricting American trade with warring countries, whereas in agreement on the principle of restriction are the 47 per cent who seek complete embargoes against belligerents and the 37 per cent who want embargoes on war materials only.

Opinion in various sections of the country is as follows:

Section	Persons Saying: Prohibit All Pct.	Some Pct.	None Pct.
New England	41	41	18
Middle Atlantic	43	36	21
East Central	44	39	17
West Central	52	36	12
South	52	35	13
Mountain States	49	38	13
Pacific Coast	50	36	14

As on other questions involving peace and national security, there is no important division between democrats and republicans. Slightly fewer republicans favor restricting trade with warring powers than do democrats:

	Prohibit All Pct.	Some Pct.	None Pct.
Republicans	46	35	19
Democrats	47	38	15

English Journal Lauds Poll Principle

Finds Value in Voluntary Opportunity for Public Expression, As On Famous "Peace Ballot."

Applauding the English peace ballot as an "important democratic expedient" the independent English journal, **"Time and Tide,"** has pointed out a function of the English ballot that is equally true of the National Weekly Poll:

"Hitherto, enfranchised citizens have expressed their opinion by electing one candidate instead of another, on a widely varying program, and in a series of irrelevant circumstances of personality, local association, and even financial status. Now a purely voluntary opportunity has been given them to speak upon issues which may at some time be matters of life and death to them."

'Flying Home to Haven in Sunny Palestine'

Gunboats, not Phoenician galleys, sail the eastern Mediterranean these days as part of the steel line England has thrown between Italy and Africa. They represent one means of enforcing "military measures if necessary."

Nation Willing To Renounce Traffic With Belligerents

Shift of Opinion Has Occurred Since 1917, When Congress Voted Down Resolutions Closely Similar to Nye Neutrality Measures.

The neutrality legislation passed by Congress last August and overwhelmingly indorsed by the public in this week's peace poll, represents a triumph of one historic American doctrine—isolation—over another historic American doctrine—freedom of the seas.

Freedom of the seas was one of the Fourteen Points which President Wilson devised as a basis for the Versailles Treaty 16 years ago. Today, approximately five out of every six Americans believe that the nation should avoid having to keep the seas free, by placing restrictions on wartime trade.

At least three out of every six believe an embargo should be placed, not merely on war materials alone, but on all trade with nations at war. The young people of the nation, who will have to do the fighting in the next war, are even more emphatic in this belief.

Such is the temper of public opinion today as revealed in this week's poll.

How Opinion Changes.

Swing back now on the pendulum of public opinion to the dreary night of December 30, 1916, when the armed British passenger liner Persia was sunk in the Mediterranean with a loss of 344 lives, of which two were American. It was the greatest disaster since the Lusitania. American newspapers flared in protest. Freedom of the seas was supposed to mean not only freedom of neutral shippers to trade with belligerents but also freedom of neutral citizens to travel in war zones.

Six days later, on January 5, at the height of public excitement, Senator

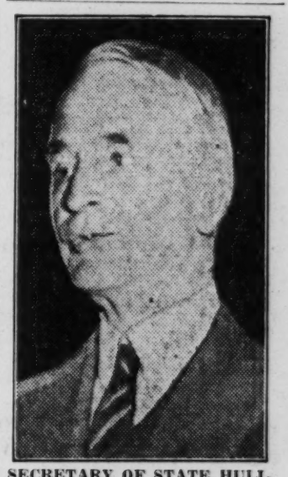

SECRETARY OF STATE HULL,

Thomas P. Gore, of Oklahoma, introduced into congress a neutrality program of tremendous historical significance. It was identical in spirit and similar in wording to the neutrality legislation passed by congress last August, which guides President Roosevelt's neutrality policy today. But the fate of the two pieces of legislation—spaced 19 years apart in time—is one of the most dramatic examples of how opinion changes.

The Gore-McLemore resolution, according to a summary in the Congressional Record for March 8, 1916, "requested the President to warn all American citizens to refrain from traveling upon a merchantman of any belligerent, even though armed only for defense, and specifically stating that "in case American citizens do travel on such armed belligerent ships they do so at their own risk' . . ."

The neutrality legislation of August, 1935, sponsored by Senator Gerald P. Nye, of North Dakota, declares that whenever the President "shall find that the maintenance of peace . . . protection . . . or security of the United States requires that American citizens should refrain from traveling as passengers on the vessels of any belligerent nation, he shall so proclaim and thereafter no citizen of the United States shall travel on any vessel of any belligerent nation except at his own risk. . . ." The act went on to provide that an embargo should be placed on the exports of "arms, ammunitions and implements of war" to any belligerent in a foreign war in which the United States is neutral.

Now compare the fate of the two pieces of legislation. In 1916 the Gore-McLemore resolution was snowed under in the senate and defeated in the house by a vote of 276 to 146. In 1935 the house approved the Nye neutrality act without bothering to record the vote and the senate passed it by the overwhelming majority of 77 to 2.

When, a short time later, the President put this legislation into effect by declaring an arms embargo against Italy and Ethiopia and warning citizens against traveling in the ships of either belligerent, the London Daily Mail editorialized: "The President's warning . . . is tantamount to a definite abandonment of the policy which led the United States into two wars—in 1812 and 1917, the policy of insistence on freedom of the seas and the right of neutrals to trade with belligerents."

Ultimate Consumer Has His Opinion

"No," a Washington girl tells an interviewer for the National Weekly Poll, "the United States shouldn't join with other nations if they're going to use troops—my boy friend would have to go."

"Yes," says a Pennsylvania businessman, "we should lend our military strength if necessary. A display of force has always been needed and always will."

From deeply personal to idealistic are the reasons Americans give for voting the way they do. Below are typical answers to questions on which the Weekly Poll reports today. They are authentic comment obtained from personal interviews or from ballots returned through the mail:

"If one nation insists upon attacking another, should the United States join with other nations to compel it to stop?"

"No. I don't believe in the United States borrowing trouble"—Florida youth.

"No. Keep our noses out"—Utah grocer.

"No. What good did it do the last time?"—Pennsylvania woman.

"No. What did I get by spending my best years in France?"—Kansas veteran.

"No. We have two boys"—Nebraska woman.

"Yes. If all nations would join together they could stop war for all time"—Iowa salesman.

"Yes. The United States is powerful enough to scare the other fellows out of war"—Minnesota plumber.

"What steps, in your opinion, should America take to remain neutral?"

"Prohibit all trade with nations at war. If we keep our ships out of the war zone there'll be less chance of friction"—Alabama man.

"Prohibit all. . . . The less we send over there, the sooner the war will be over"—Missouri laborer.

"Prohibit trade in war materials. If there's no cannon there's no casualties"—New York sailor.

"Place no restrictions. As long as they want to fight, let them. We're out for business"—Wisconsin man, unemployed.

"In order to declare war, should congress be required to obtain the approval of the people by means of a national vote?"

"Yes. We're the ones that carry the rifles"—New York man, unemployed.

"Yes. No body of 600 men has the right to send millions to slaughter"—Massachusetts laborer.

"No. The press and radio would exert more power over the people than they could over congress"—New York man on relief.

Who, What, Why of Polls?

Who—The National Weekly Poll is conducted by the American Institute of Public Opinion, an independent, fact-finding organization with research offices in Princeton, N. J., and editorial offices at 285 Madison avenue, New York city. Dr. George Gallup, statistician and teacher, is managing director of the project.

What?—The Weekly Poll is a non-partisan survey of what the voters of the United States think about some important question each week.

Why?—The purpose of the Weekly Poll is to make articulate the opinion of the whole citizenry—not merely of organized minorities.

How?—Mail and personal interview ballots are normally distributed to between 100,000 and 200,000 persons, in a cross-section of the country, representing every state and income group.

Does the American Fleet Belong in This Picture?

A Rock of Gibraltar looks down on ships from the British home and Mediterranean fleets. The British statesman, Winston Churchill, has said he will never consent to blockade of a foreign power, "until we know what America is going to do." This week's report of the National Weekly Poll of Public Opinion shows that Americans have little inclination either to help make blockades or to run them.

Is There a Place for United States at This Table?

Captain Anthony Eden, of England; Premier Pierre Laval, of France, and Baron Pompeo Aloisi, of Italy, meet over diplomatic brandy and cigars to attempt an adjustment of conflicting claims in the Italo-Ethiopian dispute. Their predecessors, Lloyd George, Clemenceau and Orlando, met with Woodrow Wilson at Paris in 1919. Should we join their discussions?

STOCKHOLDER IN BANK MUST PAY TAX LEVY

High Court Reverses Assessment Verdict in Mobile Injunction Suit.

NEW ORLEANS, Nov. 16.—(AP)—Ruling that a national bank stockholder has no defense in equity against an assessment duly made against him, the United States fifth circuit court of appeals decided today that J. E. Meredith, of Mobile, Ala., was liable for assessment on his stock in the defunct Mobile National Bank.

The appellate court reversed a decision of the southern Alabama district court which granted Meredith an injunction against A. F. Rawlings, receiver for the Mobile National Bank, prohibiting collection of an assessment equal to the par value of the stock.

Meredith obtained the bank stock on May 22, 1931, from William B. Taylor, president of the bank, as part payment on some property Meredith sold to Taylor. The Mobile National Bank closed June 20, 1931, and was absorbed by the Merchants National Bank of Mobile.

It was found that by liquidation of the Mobile National there were insufficient funds to pay off its liabilities, and an assessment, equal to the bank stock's par value, was levied.

Meredith filed suit in equity asking that 133 shares of capital stock in his name on the bank's books be transferred to Taylor's name, that the receiver's (Rawlings') claim of assessment be cancelled, and that Rawlings be permanently enjoined from collecting the assessment.

The southern Alabama district court granted the injunction and Rawlings appealed, seeking to collect the assessment.

". . . the appellee's (Meredith's) position with reference to that assessment is no better in a court of equity than it is in a court of law," the court of appeals ruled in reversing the district court.

TENN. LYNCHING JURY VERDICT IN DOUBT

ASHLAND CITY, Tenn., Nov. 16. (UP)—The jury trying five white men for murder in connection with the killing of Baxter Bell, negro, was ordered held over until Monday by Circuit Judge Wirt Courtney when they reported at 7 p. m. that they were unable to reach a verdict.

The defendants, Luther, James, Jesse and Clyde Dotson, and their cousin, Allie Brown, are charged with first-degree murder for forcibly taking the negro from officers on November 4 and shooting him to death for an alleged insult to Luther Dotson's wife.

W. J. Hill Divorced.

SANTA ANA, Cal., Nov. 16.—(AP) Divorce of Walter J. Hill, son of the late James J. Hill, railroad magnate, and Mrs. Mildred Richardson Hill was disclosed today by Superior Judge G. K. Scovel.

Mrs. Hill was awarded $25,000 in securities and $300 a month alimony.

Blankets, Wool, Part Wool
DUCKETT'S ARMY STORE
79 Alabama St.

New York City
FORREST HOTEL
224 WEST 49th STREET
$2.50 SINGLE — Every room with bath, radio and circulating ice water — $3.50 DOUBLE
ONLY TWO BLOCKS FROM RADIO CITY

Atlantan and His Bust of New York Critic

Julian H. Harris, noted Atlanta sculptor, is shown with his bust of Bertram Newhouse, of the Ehrich-Newhouse art galleries, New York, which is part of the Atlantan's exhibit which opens today at the High Museum of Art. Staff photo by George Cornett.

Julian Harris Will Open Exhibition Of His Sculpture at Museum Today

Julian H. Harris, noted Atlanta sculptor, will open an exhibition of his work at 2 o'clock this afternoon at the High Museum of Art. Thirty-five pieces are included in the exhibit, which will run until December 8.

The Georgia-born artist has grown rapidly in fame, with his work drawing enthusiastic comment from nationally known critics. He was hailed only a few years ago as an outstanding young sculptor, but now his work has matured to such a point that he must be passed into a more advanced classification.

The pieces being placed on exhibition today include the 13-foot panel of sculptural relief over the main entrance of the new Georgia state prison in Tattnall county; details of the bronze gates to the new United States naval armory building at Georgia Tech; a fine head of a negro, which has brought him much acclaim; a bust of Bertram Newhouse, internationally known critic and art dealer, and a bust of J. J. Haverty, president of the museum's board of trustees.

The negro head was exhibited a year ago at the museum of modern art, New York city, to represent the southeast in the "Ehibition of Sixteen Cities." Of particular significance is Harris' work on the bust of Mr. Newhouse. The famous art critic commissioned the Atlanta sculptor to execute the piece after an enthusiastic examination of the artist's work last year during a visit to Atlanta, when Newhouse came here in connection with an exhibition at the High Museum.

A modern touch is contributed by two plaques, which add to the astonishing variety of the showing. These are entitled "Music" and "Painting" and are octagonal in shape, the figures being done in straight planes.

The one non-sculptural piece included is the original painting done by Harris for the memorial stained glass window in Brittain Hall at Georgia Tech. The exhibition will remain open until 5 o'clock this afternoon and will be open on week days from 9 o'clock in the morning until 5 o'clock at night, with showings from 7 to 9 o'clock on Monday, Wednesday and Friday nights.

NEW COLD WAVE SWEEPING NATION

Temperatures Registered in Low Forties in Mississippi Valley.

By United Press.

A cold wave extended from Quebec southwestward to the Rio Grande, then looped to the north toward Winnipeg today to chill a major portion of the United States.

Warmer weather, however, rode rapidly with an area of falling pressure over the northern Rocky mountain and western plains regions. Seattle recorded a high temperature of 52 degrees in the last 24 hours. The general high mercury reading over Idaho was 48.

The east was blanketed under the chill. New York city last night registered a drop to 38 degrees, with a high temperature in the last 24 hours of 48. Boston was freezing last night. High up in Maine, the red column also dropped to 32.

In the south, along the Mississippi valley at 8 a. m., temperatures registered in the low forties. Farther southeast, however, was warmer. Light rains fell over the eastern cotton states. Pensacola reported a low reading last night of 44. It climbed with the sun, this morning, to 66.

Extreme northern Florida was slightly colder today, and was anticipating another slight drop tonight.

4 KILLED IN CRASH

One Is Injured as Car Hits Parked Truck.

GREENWOOD, S. C., Nov. 16.—(AP)—Death, lurking in the darkness under the brow of a hill, took the lives of Clifton Rush—telephone lineman—his two sisters and a cousin as their homeward-bound sedan crashed into the rear of a stalled truck near here early today.

Edwin Bookter, 18, driving the party of young people home from a social gathering in a near-by county, was slightly injured.

Rush, 21, was instantly killed as was Velma Rush, 19, stenographer at Connie Maxwell orphanage here. Ealla Rush, 17, died as she was brought to a hospital here with Bookter. Lucille Hancock, 21, a cousin of the Rushes, also was instantly killed.

The truck driver, James Deshields, of Greenville, was lodged in jail pending a coroner's inquest Wednesday. He said the brakes of his vehicle, loaded with 140 bags of cotton seed meal, locked as he went over the hill and that he was unable to move it from the pavement.

Sheriff E. M. White quoted Patrolman H. S. Dill as saying Deshields was being held on a temporary charge of parking his truck with four wheels on the highway.

Bookter told officers he did not see the truck until just as he came over the hill—and then it was too late to avoid a crash.

GARNER, MANILA PARTY GET TASTE OF TYPHOON

MANILA, Nov. 17.—(AP)—(Sunday.)—Vice President John N. Garner and other officials here for the recent commonwealth inaugural ceremonies were treated to a Philippine typhoon today.

Winds howled around the historic Malacanan palace, where Garner is a guest of President Manual Quezon, but the weather bureau forecast said the storm probably would not endanger Manila.

The typhoon center was reported more than 100 miles northeast.

N. Y. Fishermen To Give Their "Missus" the Bird

NEW YORK, Nov. 16.—(AP)—Next spring some trusting Long Island wives are going to get pigeon-toted.

Fishing boats sailing from Montauk Point will carry homing pigeons. If there comes up a blow, or something, the fishermen can dispatch by pigeons messages to their wives, so that the good ladies won't worry about keeping dinner warm.

A number of scheming fellows whose excuse-making versatility has during the years become nearly exhausted, snatched eagerly tonight at the pigeon possibilities.

Some of them felt it was the greatest idea of the last decade. These latter gentlemen, if the term can be thus loosely used, believe pigeons are the perfect solution to their "night-out" problem.

Already they are visioning the release of a bird from their office windows with messages attached: "Detained. Big conference. Don't wait up. Love, John."

The bird, if he is worth his salt, will sail through the air with the greatest of ease, straight for home. He will flutter up to the window sill, coo a couple of times, and be admitted. The wife gets the note the pigeon gets some food, and everything is all right.

The system doubtless will be known as "giving the missus the bird."

Usual Dignified Welcome Planned At Warm Springs for Roosevelt

By GLENN RAMSEY,
Associated Press Staff Writer.

WARM SPRINGS, Ga., Nov. 16.—(AP)—Townspeople, awaiting the homecoming of their "good neighbor"—President Roosevelt—plan the usual dignified welcome.

Long ago Warm Springs realized the President came here for a rest. They respect his wishes to come and go about the town and hills without undue attention.

To them, Mr. Roosevelt in reality is the "good neighbor." They were his friends when he was just a plain citizen. They've seen him become Governor of New York and then President, still keeping up his practice of being a "neighbor" all the time.

His arrival is scheduled for next Wednesday, and there will be the usual town dignitaries, the mayor and his official family and those who see after the operations of the Warm Springs Foundation at the small railroad station.

The President is head of the foundation. Here noted specialists use the latest scientific methods in the treatment of the after effects of infantile paralysis.

Carves for Patients.

During his annual Thanksgiving vacation in this town, located about 70 miles southwest of Atlanta, he carves the turkey for the patients at the foundation on Thanksgiving night.

There also is a meeting of the trustees to be attended.

Nothing, apparently, is so close to the President's heart as the treatment of lame youngsters. Again this year his birthday will find balls being held throughout the country with the proceeds to be distributed for the aid of paralysis victims.

The President's visit to Georgia this year has taken on more than usual interest because of next year's elections.

Georgia's democratic Governor, Eugene Talmadge, has been going about the country attacking the "New Deal" policies and on one occasion Talmadge said the renomination of Mr. Roosevelt would be "a calamity."

Friends throughout the state, to show their belief in his policies, have arranged a big "homecoming" celebration in Atlanta for the President November 29.

Georgia's two senators and the entire congressional delegation invited Mr. Roosevelt to speak as the highlight of the celebration and he agreed.

Talmadge to Attend.

No provisions has been made for the Georgia Governor to occupy the rostrum with Mr. Roosevelt. Talmadge has said, however, he will be present.

In some quarters the opinion has been expressed that the President might formally open his campaign for renomination in his Atlanta speech. But there has been no inkling from Washington that the address will even carry a political tinge.

In order to care for the large crowd expected for the speech the committee in charge, headed by Erle Cocke, Georgia director of the National Emergency Council, has secured Georgia Tech's football stadium.

Cocke has estimated more than 500,000 out-of-town visitors will be in Atlanta for the event.

Mr. Roosevelt is scheduled to go from here to Atlanta by automobile and take part in the parade preceding his speech.

The President is expected to remain at Warm Springs until early December.

SLUM CLEARANCE PLAN IS ON F. D. R.'S LIST

WASHINGTON, Nov. 16.—(AP)—A 10-year slum clearance and low-rent public housing program with an appropriation close to $1,000,000,000 to start it off is under discussion in the Roosevelt administration.

Senator Wagner, democrat, New York, who was prominently identified with the social security, labor disputes and railway pensions measures, said he had talked over the idea with President Roosevelt in a general way and will go into it in more detail when the President returns from his Thanksgiving trip to Warm Springs, Ga.

"This would not be an emergency proposition, but a definite 10-year plan," Wagner said in an interview.

He asserted such a program had been "a boon" to the building industry and persons with low incomes in England and European countries and undoubtedly would have tremendous economic and social advantages if undertaken in the United States.

"It is in slums where disease and crime are spread," he said.

Young Judeans To Present Play Tonight

Pictured above are Nathan Goler and Mitzi Hirsch, two of the leading players in the Atlanta Young Judean presentation of "Varsity Days," to be presented tonight at the Jewish Educational Alliance. It is a two-act play under the joint direction of Gwynn Burroughs and Jerry DeMolet.—Staff photo.

GIRL STEPS FROM BATH INTO FIRE, IS RESCUED

NEW YORK, Nov. 16.—(AP)—Miss Greta Spiro, 23, stepped tonight from a shower bath into a fire and a rescuer's arms.

Emerging from the bath, she found her second-floor apartment filled with smoke. She screamed, pulled on a robe, ran to a window.

From his window, a foot away, Henry Beame reached and hauled her to safety while a crowd below cheered. The fire damaged her apartment and several others.

School Holidays Set.

BAXLEY, Ga., Nov. 16.—The fall term of Appling county schools closes December 20 and teachers and students will have 10 holidays the spring term opening December 30, it is announced by County School Superintendent C. C. Padgett.

KANSAS ECONOMY SAID NOT LANDON'S

New Mexico Governor Says Credit Belongs to Solons, Previous Chief.

BOWLING GREEN, Ohio, Nov. 16.—(AP)—Governor Clyde Tingley, of New Mexico, says most of the credit for the high standard of conditions in Kansas does not belong to Governor Alf Landon.

Both men are former Ohioans. Landon, a republican, came back 10 days ago to tell how the frills had been cut out in Kansas. Tingley, a democrat, who left his home town here in a box car 25 years ago, returned yesterday.

"I wish to pay respects to Governor Landon, of Kansas, who has been taking so much credit for the budget of his state," Tingley told the Young Democrat Club last night. "Three laws were put on the books by the legislature which brought the state's present healthy condition about.

"Two of those were placed there by his predecessor, while he gave the state the third. He deserves little credit because his democrat predecessor was responsible for the budget and tax limitation laws."

Tingley said he was going to run for governor again next year "and run like hell."

JAMES ERWIN RITES AT 2 O'CLOCK TODAY

Final rites for James A. Erwin, an employe of the A. & W. P. railroad for 62 years, will be held at 2 o'clock this afternoon at the Spring Hill chapel with Dr. Ryland Knight officiating.

Mr. Erwin died Friday at his home, 1206 Stillwood drive. He would have been 85 years old today. When he was retired by the railroad in 1931 he was the oldest employe both in years and point of service.

Burial will be in West View cemetery.

$10 Set of Teeth
This Week Only
Day and Night DENTISTS $3.50
DR. WELLS
30½ Broad St., Cor. Ala. (Near Rich's Dept. Store)

World Cruise

Jan. 9 from New York via South America - South Africa to the famous Indies-Orient route.

Reliance
FIRST CLASS
$1750 up

For 139 days and more than 35,000 miles with shore excursions in above rates. Trinidad, Brazil, St. Helena, Cape Town, Madagascar, 12 days India-Ceylon, Siam, Java, Bali, Philippines, China, Korea, Japan in Cherry Blossom Time. More than a score of lands visited.

Literature, Reservations—Your Local Travel Agent, or
Hamburg - American Line
North German Lloyd
Citizens & Southern Nat'l Bank Bldg., Atlanta. Phone WAlnut 2411.

The most Amazing VACATION ever conceived

NAME your favorite diversion. Golf? Aquatics? Tennis? Fishing? Riding? Dancing? Bridge? Sun-loafing? They are all provided at their best in the Miami Biltmore's amazing vacation plan . . . sports tournaments with competing champions . . . social affairs of nation-wide interest, attracting many of the country's celebrities.

Note this economy: Miami Biltmore guests become members of three exclusive sports clubs without paying membership fees! These magnificent establishments are the Miami Biltmore Country Club, Roney Plaza Cabaña Sun Club (Miami Beach) and Key Largo Anglers Club, south of Miami, where Gulf Stream and bay waters teem with game fish. These privileges and facilities are all part of The Most Amazing Vacation Ever Conceived.

And this: Miami Biltmore guests are transported by aerocar (trailer parlor cars) or autogiro to every vacation interest in this resort area without extra charge!

CENTER OF THE WINTERTIME WORLD

FOR PARTICULAR INFORMATION (NAME YOUR FAVORITE SPORT) AND RESERVATIONS, ADDRESS THE HOTEL DIRECT, OR . . . NEW YORK OFFICE, 521 FIFTH AVENUE, SUITE 2421-25 . . . CHICAGO OFFICE, 180 NORTH MICHIGAN AVENUE, ROOM 1015

MIAMI BILTMORE
Coral Gables — Miami, Florida

V·8 LEADERSHIP

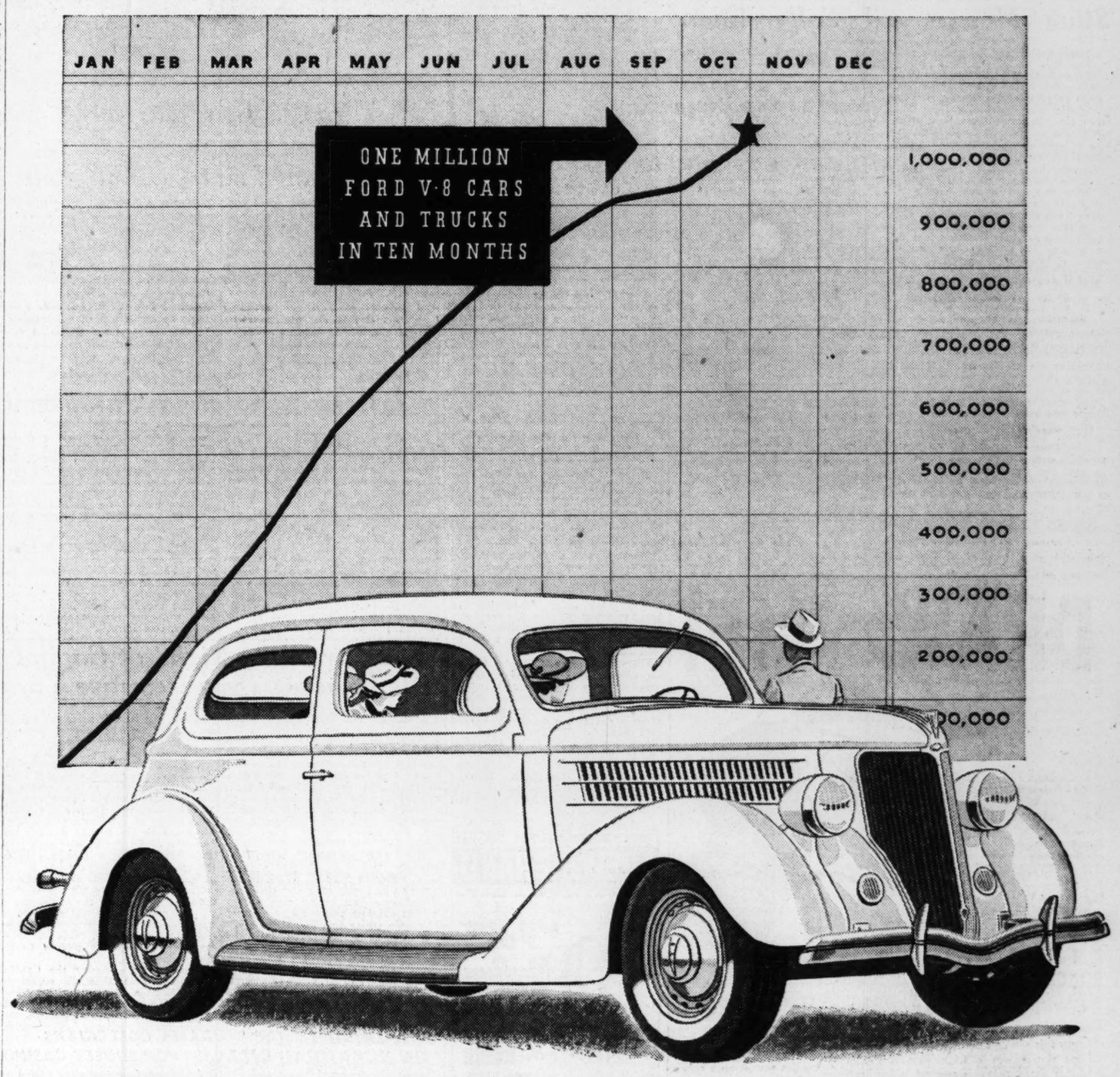

On October 31 of last year, Henry Ford announced his intention to build a million Ford V-8s in 1935. We are pleased to report that this goal was reached in exactly ten months instead of a full year.

One million cars and trucks is an impressive total. But figures by themselves mean nothing. It is what they represent that counts. Selling a V-8 at a low price has brought a new kind of automobile within reach of the people. Producing it has provided steady work for hundreds of thousands of men in the Ford plants, in associated industries and on the farm.

These million Ford V-8s have helped to make things better all around. In the first ten months of 1935 the Ford Motor Company paid out, in the United States alone, $140,119,326.00 in wages and $523,111,389.00 for materials.

FORD MOTOR COMPANY
BUILDER OF FORD, LINCOLN AND LINCOLN-ZEPHYR MOTOR CARS

THE NEW FORD V 8 FOR 1936 IS NOW ON DISPLAY. THE CAR THAT LED ALL OTHERS IN 1935 HAS BEEN MADE STILL BETTER FOR THE NEW YEAR

NEWS of STAGE and SCREEN

John Boles in 'Redheads on Parade' Which Opens at Georgia Tuesday

With his starring role in the lavish Fox musical production, "Redheads on Parade," which starts Tuesday at the Georgia theater, John Boles emerges as one of the most versatile actors in screendom.

First a singer, then a dramatic actor, now Boles reveals himself as an accomplished dancer in the gala production number of "Redheads on Parade." To tango, rumba and waltz versions of the new Jay Gorney-Don Hartman tune, "I Found a Dream," Boles executes a series of catchy ballroom dances with his co-star, Dixie Lee.

Opportunities for song, comedy and romantic playing are not lacking for Boles in this picture. The central plot of "Redheads on Parade" concerns a wildcat movie producer and his publicity agent, who are attempting to launch Boles on the road to stardom.

They get Dixie Lee for his leading lady and win the financial support of Raymond Walburn, who is anxious to promote his red hair dye—and to make an impression on Miss Lee.

Miss Lee pretends to respond to Walburn's overtures because she is anxious to see Boles get his chance. Boles misunderstands, however, and for a time the happy course of their romance is seriously threatened. But the producers make their movie, redheads are glorified and the romance happily continues after the ingenious, chuckle-filled climax.

Norman McLeod directed the picture, which features, in important comedy assignments, Jack Haley, Alan Dinehart, Herman Bing and William Austin.

'Mutiny On the Bounty' at Grand Is Now Playing in Second Week

Produced at enormous expense and with a commanding and expert integrity, "Mutiny On the Bounty" continues for a second week at Loew's Grand Theater. This extraordinary film—certain to be numbered among the year's best productions—has a skillfully chosen cast, headed by Charles Laughton, Clark Gable and Franchot Tone, and directed by Victor Fleming.

"Mutiny On the Bounty" is the recital of an actual occurrence a century and a half ago; as presented in this film it is as vital, as compelling as if it had happened only yesterday. For it is a story of man's long suffering under tyranny, of his eventual revolt, when the cruelty is not longer to be borne, and of his sacrifice of all he holds dear to create for himself a new world, where existence is tolerable, and where the forces he has rebelled against cannot reach him.

His majesty's ship Bounty left Portsmouth, England, in 1787, for Tahiti. It was to be a two-year voyage, for scientific purposes. Many of the crew were impressed into service, torn unwillingly from home and family. But even in the harbor the men forget their resentment in the face of a more ominous danger. Captain Blight, of the Bounty, is a highly capable seaman, but he is a man without mercy, without humanity. His crew sees a seaman flogged to death before their eyes—as an example of Blight's rigorous rule.

During the long voyage to Tahiti, the crew realizes many times that Blight is a cruel, inhuman master. Fletcher Christian (Clark Gable), Blight's first mate, is a more human person and his very humanness arouses Blight's hatred. A third member of the crew is young Roger Byam (Franchot Tone), son of a naval officer and beginning his own career at sea, sailing as a midshipman on the Bounty.

"Mutiny On the Bounty" is the tale of the crew's eventual revolt against their captain. Of his grim, unconquerable determination to be revenged upon the mutineers and of the human natures involved in this incident in the history of British navigation—an event destined to bring about a new and better order in the navies throughout the world, and to take cognizance of man's innate right to self-respect. All this is most movingly told in a film of much power and beauty.

'Pursuit,' M-G-M Thriller at Rialto, Stars Morris and Sally Eilers

Chester Morris and Sally Eilers run a close race for star honors in the thrilling M.-G.-M. production, "Pursuit," which is the feature attraction on the program at the Rialton theater this week. And if either of them lets down for a moment there is a little boy in the cast named Scotty Beckett who comes mighty close to stealing the spotlight all the time.

Directed by Edwin L. Marin from the novel, "Gallant Highway," by L. G. Blochman, which was first published in a popular magazine, the story moves from the opening scene to the end with a speed and accelerating emphasis upon exciting situation that is really refreshing after the problematic sort of plots that have preponderated in screen offerings this year.

M.-G.-M., following the policy which has made its pictures so outstanding lately, has spared neither effort nor expense to secure as near-perfect a cast as possible. Every character is delightfully portrayed. In the cast are such distinguished and popular players as Henry Travers, C. Henry Gordon, Dorothy Peterson, Granville Bates, Dewey Robinson, etc.

The story concerns a well-to-do woman and her efforts to prevent her divorced and dissolute ex-husband from kidnaping her child. She hires an aviator, Chester Morris, to fly with the child out of the country to Mexico and her secretary, Sally Eilers, complicates the situation by insisting on accompanying the flyer and the boy.

Manager Murray evidences his customary care in the selection of short subjects to round out his program and altogether the Rialto has once again provided entertainment well worth the time and money of anyone amusement bound. The picture will run through Thursday next.

'THREE MEN ON HORSE' COMING TO ERLANGER

The announcement that Alex Yokel is to present "Three Men on a Horse," at the Erlanger theater should be considered a theatrical event of the year. This splendid play is from the pen of John Cecil Holm and George Abbott and comes highly recommended, having been unanimously indorsed by the critics of New York, where it is now in its second year.

For seven months it packed the theater in Chicago and the reviewers proclaimed it the most novel and tintilating opus that the Windy City has had the pleasure of witnessing in a decade. The company that is to present "Three Men on a Horse" here is the one that established record long run engagements in Los Angeles and San Francisco. Mr. Abbott has personally directed the play and has added to his long list of Broadway successes.

Ancient Ring Found.

A crudely carved silver ring, bearing no resemblance to modern jewelry, dug up in a garden at Vancouver, B. C., has aroused considerable curiosity among collectors. One theory advanced is that the ring was worn by an ancient Chinese.

Something new in fire alarms was unexpectedly demonstrated recently when a barn near Batavia, N. Y., caught fire. An airplane with amplifying equipment aroused residents of the neighborhood. Near-by fire companies responded to the call.

Some Interesting Scenes From Atlanta Screen Offerings

Upper left shows "The Three Musketeers" in the latest filmization of the Dumas classic, which is now at the Paramount. Upper right is from "Way Down East," now at the Georgia with Rochelle Hudson and Henry Fonda. Center left gives an advance glimpse of "Thanks a Million," coming to Loew's Grand next Thursday with Patsy Kelly, Dick Powell and Ann Dvorak. Center right shows you Karen Morley and Edmund Lowe in "Thunder in the Night," on the screen at the Capitol. Lower left is of Sally Eilers, Scotty Beckett and Chester Morris in "Pursuit," at the Rialto. Lower right shows Margaret Sullavan and Randolph Scott in their roles in "So Red the Rose," at the Fox.

'So Red the Rose,' Story of South, Is Current Attraction at Fox

"So Red the Rose," filmization of Stark Young's story of the old south, is the current big attraction now playing at the Fox theater. Margaret Sullavan is the star and the supporting cast includes such well-known names as Walter Connolly, Randolh Scott, Janet Beecher, Elizabeth Patterson, Harry Ellerbe and the child actor, Dickie Moore.

"So Red the Rose" is a story of our south, a romantic and poignant account of those turbulent days of the War Between the States. More than that, it reveals the ideals and hopes and bravery of a gentle southern family when the clarion call of strife made men and women array themselves on the side of duty, sure of the righteousness of their cause.

It is the story of a young girl's love for a man, a man who hesitated to answer the fighting call of his people and who, in his efforts to do what he believes is right, is even willing to sacrifice love.

Margaret Sullavan is the girl, Vallette, a pretty, vivacious belle of the south. It is a role delicately in tune with Miss Sullavan's subtle gifts as an actress and she brings to her portrayal the artistry that has distinguished her work on stage and screen.

The boy, Duncan, is portrayed by Randolph Scott, a handsome and talented actor who in "So Red the Rose" forsakes his "western" characterizations which have won him fame and proves his versatility as an actor.

Walter Connolly, one of the foremost character actors of our day, is splendid as Vallette's father, and Janet Beecher, Harry Ellerbe and Elizabeth Patterson (in one of her biting roles) do well in parts that give background and authenticity to the story.

The direction of King Vidor ranks high among his many works remembered by picture audiences. For "So Red the Rose" gives forth the full flavor of Stark Young's nostalgic and romantic novel, capturing completely the spirit, movement and feeling that made "So Red the Rose" one of last year's most important contributions to American fiction.

EMPIRE TO SHOW "BRIGHT LIGHTS"

Joe E. Brown, Ann Dvorak and Patricia Ellis Are Featured.

"Bright Lights," Joe E. Brown's latest comedy romance, will be Sunday and Monday's attraction at the Empire theater.

With charming Ann Dvorak and petite Patricia Ellis, Joe offers a story of "back stage" with songs and a chorus of beautiful girls. It concerns Joe, who is a hoofer and comic in a burlesque show, whose stage partner is his wife, and a madcap heiress who gets a job in the show as an adventure. The heiress is recognized and engaged to play on Broadway. Joe is also taken but his wife is shut out.

Tuesday's feature will be a film of college life, "Bachelor of Arts," with Tom Brown, Anita Louise and Stepin Fetchit. "Woman in the Dark," a mystery thriller, with Fay Wray, Ralph Bellamy and Melvyn Douglas, is billed for one day showing on Wednesday, while Thursday's offering will be "The Raven," in which Karloff and Bela Lugosi play twin fiends.

Friday's feature is one of ocean liners, people with checkered pasts and shifting fortunes, "Black Sheep," with Edmund Lowe, Claire Trevor, Eugene Pallette and Adrienne Ames. A stirring tale of old Cape Cod where brave men love and die in the arms of an angry sea is billed for Saturday with "Captain Hurricane," featuring James Barton, Helen Mack and Gene Lockhart.

DRAW ME!

Compete FOR AN ART SCHOLARSHIP

Copy this girl and send us your drawing—perhaps you'll win a COMPLETE FEDERAL COURSE FREE! This contest is for amateurs, so if you like to draw do not hesitate to enter.

Prizes for Three Best Drawings—THREE COMPLETE ART COURSES FREE, including drawing outfits. (Value of each course, $190.00.)

FREE! Each contestant whose drawing shows sufficient merit will receive a grading and advice as to whether he or she has, in our estimation, artistic talent worth developing.

Nowadays design and color play an important part in the sale of almost everything. Therefore the artist, who designs merchandise or illustrates advertising has become a real factor in modern industry. Machines can never displace him. Many Federal students, both men and girls who are now commercial designers or illustrators capable of earning from $1000 to $5000 yearly have been trained by the Federal Course. Here's a splendid opportunity to test your talent. Read the rules and send your drawing to the address below.

RULES

This contest open only to amateurs, 16 years old or more. Professional commercial artists and Federal students are not eligible.

1. Make drawing of girl 5 inches high, on paper 6½ inches square. Draw only the girl, not the lettering.
2. Use only pencil or pen.
3. No drawings will be returned.
4. Write your name, address, age and occupation on back of drawing.
5. All drawings must be received in Minneapolis by Dec. 5th, 1935. Prizes will be awarded for drawings best in proportion and neatness by Federal Schools Faculty.

FEDERAL SCHOOLS INC
Dept. 2581 Federal Schools Bldg., Minneapolis, Minn.

'WEDDING NIGHT' OFFERED AT HILAN

Cooper and Sten Star in Picture To Be Shown Two Days.

Today, and Monday, the Hilan theater will present Gary Cooper and Anna Sten in "The Wedding Night," produced by King Vidor. Ralph Bellamy and Helen Vinson also are in this splendid picture.

Tuesday only, the Hilan will offer "Going Highbrow," with Guy Kibbee, Zasu Pitts and Edward Everett Horton.

Wednesday only, "Bachelor of Arts" will feature Tom Brown, Anita Louise, Arline Judge and Stein Fetchit. It is taken from the novel by John Erskine.

Frederic March and Charles Laughton will be on the screen Thursday and Friday in Victor Hugo's immortal novel, "Les Miserables," which also presents Sir Cedric Hardwicke, Rochelle Hudson, Frances Drake and John Beal.

Saturday only the Hilan will offer "We're in the Money," with Joan Blondell, Glenda Farrell, Hugh Herbert and Ross Alexander. It is a laugh-filled comedy drama.

Dumas' 'The Three Musketeers' Is Screen Feature at Paramount

Elaborately mounted, but with its rich costumes, settings and spectacle never allowed to interfere with the forceful directness of the great Dumas tale, R-K-O depiction of "The Three Musketeers" is now playing at the Paramount theater.

For the first time the immortal swashbucklers, D'Artagnan and his comrades in arms, come to the screen with sound to create complete realism. Brilliantly enacted, faithfully adapted, and directed with spirit, the classic of 17th century intrigue realizes the full romantic flavor of the widely familiar novel. Audience satisfaction was amply attested at the opening performance.

Swiftly paced, the picture drives to its exciting climaxes with verve, suspense and emotional punch, its more blustering episodes graced with lusty comedy, and its quieter moods with sentimental charm. Without slighting any of its colorful characters, the story has been kept paramount. Performances are skillfully proportioned to emphasize the conflict of wit and blade, love and blandishment which decides the issue between the queen of France and Cardinal Richelieu for dominance of the king, and the reckless devotion of the four fighting cavaliers who pledged their lives with the famous slogan, "All for One, One for All."

'Thunder in the Night' at Capitol Is Unusual Type Detective Yarn

A modern detective doesn't necessarily find his greatest perils in the pursuit of criminals. Danger can lurk in the light of a lovely lady's eyes, and that is where Edmund Lowe discovers it as the fascinating gentleman sleuth in the new mystery drama, "Thunder in the Night," which opens a week's engagement at the Capitol theater, starting today. Others in the cast are Karen Morley, Paul Cavanagh and Una O'Connor.

Along with this splendid screen feature the Capitol has booked a stage show, "Florida Nights," which, in addition to its pretty girls and novelties, offers some outstanding acts of the regular old-time vaudeville. A cast of 20 people are in this new stage show.

Headlining stars of the unit will include Budd Marcellus & Company, sensational adagio artists who have appeared in leading theaters throughout the world; Bibby, Cody and Paige, well-known comedians, who offer bits of humor just as Capitol patrons like it; the Tierney troupe, famous jesting jugglers, and Eddie's performing dogs, an animal act that should prove a great delight to the youngsters, as well as pleasing the older folks.

The unit also has its line of girls, the Sunkist Darlings, who will offer numerous routines to the music of Enrico Leide and his Capitolians.

In the Capitol's feature the whirlwind action of the film covers a brief six hours in the life of a Budapest detective. From the murder of a man in a hotel during a stormy evening the trail of clues leads Lowe to the palace of the president of the cabinet.

The climax of the picture is contrived at the scene of the crime, where all the suspects are gathered. Here Low ingeniously and dramatically reconstructs the killing, finds the murderer and brings the picture to its happy close.

Startig next Sunday the Capitol will offer Vina Delmar's sequel to "Bad Girl," a picture entitled "Bad Boy" and starring James Dunn, with a special cast of featured players.

'THE IRISH IN US' ON BUCKHEAD BILL

Excellent Entertainment Is Booked for Week at Suburban House.

Patrons from all parts of Atlanta will be driving out to the Buckhead theater this week to see some fine entertainment.

Warner Brothers' latest comedy-drama, "The Irish in Us," which presents James Cagney, Pat O'Brien, Frank McHugh and Olivia De Haviland in the leading roles, is the picture for today and Monday.

Tuesday offers "$10 Raise," with Edward Everett Horton and Karen Morley. This is a pleasing comedy about a meek clerk.

Lew Ayres and Pat Paterson share the lead in "Lottery Lover," a lavish musical production to be shown Wednesday. The antics of Alan Dinehart and Sterling Holloway will provoke hearty laughter.

The attraction for Thursday and Friday is "Going Highbrow" with Guy Kibbee and Zasu Pitts.

John Wayne in a thrilling western, "The Desert Trail," comes to the screen Saturday. There will also be a chapter of "The Roaring West" with Buck Jones and a Charlie Chaplin comedy.

'BAMA COLLEGIANS FOR SUNSET CASINO

Acclaimed throughout the nation as one of the hottest jazz orchestras, the original 'Bama State Collegians will this week make their first appearance in Atlanta in over two years. During their prolonged absence from the city the boys have been attracting nightlifers to the Club Ubangi in New York city.

Featured among the performers is Erskine Hawkins, reputed to be the world's greatest trumpet player. This engagement will be played at Sunset casino on Tuesday, from 8 until 1:30 o'clock. A special section has been reserved for white patrons.

Choral Group Representative

The 40 members in Boston University School of Theology's choral organization represent 21 states and the District of Columbia. They also come from more than 30 colleges and universities scattered throughout the country.

Police Use Saw on Cell.

Police had to use a hacksaw to get Henry Antone out of the Muncey Indian reserve jail, London. When the Indian agent opened court, police found they couldn't open the cell door.

ADDED STAGE SHOW PLANNED AT CAPITOL

In celebration of the Thanksgiving holidays, the Capitol management has arranged for a special added stage attraction, starting next Sunday, which will bring 50 juvenile students of the Reese School of Personality to the stage in a special prologue entitled "Plymouth Rock-ettes."

This prologue will be offered the entire week, in conjunction with the stage show, "Southern Aristocrats," and the feature picture, "Bad Boy," starring James Dunn.

NEWS OF STAGE AND SCREEN

Some Well Knowns in 'Vanities' Cast Coming Here

A few of the prominent performers who will appear with the new edition of Earl Carroll's "Vanities" at the Erlanger theater next Friday and Saturday. Upper left, Clark and McCullough, the comedians; upper right, Fifi D'Orsay; lower left, Crane Sisters, singing and dancing team, and lower right, Violet Carlson, featured comedienne.

Noted Stars Coming to Erlanger With Earl Carroll's New 'Vanities'

Touring under the personal direction of Earl Carroll, the latest edition of his "Vanities" will be presented at the Erlanger theater next Friday and Saturday with matinee Saturday.

Previous editions of this big revue have tourned the country, but each season Earl Carroll makes a new production with all new stars, scenery, and light effects.

The revue is a costly type of entertainment to produce, as it entails a big investment for scenery, costumes and light effects. The operating cost is heavy on account of the number of people employed and the high salaries paid the stars and the principal entertainers. Then, to tour such an organization, heavy transportation costs must be added.

This season Clark and McCullough, comedy stars, are at the head of the Vanities cast, and supporting them are such talented folk as Violet Carlson, Fifi D'Orsay, Buster West, Lucille Page, Hugh Cameron, Crane Sisters, Al Sexton, Charles Carrer.

Also included in the cast of 75 people are the famous Earl Carroll Beauties who comprise the chorus ensemble, all of them personally selected by Earl Carroll, who is known as America's premiere authority on feminine beauty.

Traveling with Vanities is a full orchestra under the direction of Tommy Manahan, in the pit at each performance. The song hits include "The Call to Arms," "Sing Go the Strings of My Heart," "Dreamy Serenade," "Got To See a Man About His Daughter" and "Flamingo."

The scenic spectacles include "Sea of Black Jet," "Dance of the Black Lace Fans," "Trucking from Harlem," "Silver Crystals" and "Parade of Beauty" featuring Miss America. The book is by Eugene Conrad. The music by Charles Gaskill. The dances staged by "Boots" McKenna.

★ LATEST EDITION—AMERICA'S GREATEST REVUE ★

ERLANGER THEATRE — TWO NIGHTS — FRI. & SAT. — NOV. 22-23

MATINEE SATURDAY

ALL NEW! On the Stage!

SEATS NOW ON SALE AT THE BOX OFFICE

EARL CARROLL VANITIES

PRICES Incl. Tax
NIGHTS, ORCH., $2.75; MEZZ., $2.20; BAL., $1.65-$1.10; GAL., UNRESERVED, 55c
MATINEE, ORCH., $2.20; MEZZ., $1.65; BAL., $1.10-85c; GAL., 55c, Unreserved

Special attention paid to mail orders.
TELEPHONE WA. 1842

COMPANY OF 75 IN PERSON including
CLARK and McCULLOUGH
FIFI D'ORSAY — BUSTER WEST — VIOLET CARLSON
LUCILLE PAGE — HUGH CAMERON — CRANE SISTERS
AL SEXTON — SAM LIEBERT — CHARLES CARRER
and the famous Earl Carroll Beauty Chorus of
THE MOST BEAUTIFUL GIRLS IN THE WORLD

ERLANGER THEATRE — ONE WEEK STARTING NOV. 25th
Tel. WA. 1842
Matinees Thursday and Saturday
THE REIGNING SUCCESS OF THE ENTIRE NATION — A SMASH HIT FROM COAST TO COAST.
Alex Yokel Presents
The Comedy That Fairly Rocks the Walls of the Theatre from Laughter
3 MEN ON A HORSE
Without Fear of Contradiction
Now Playing the 8th Month in Chicago
THE THEATRICAL EVENT OF THE ENTIRE SEASON
The 2nd Smashing Year in New York
PRICES:
NIGHTS AND SATURDAY MATINEE
55c, 85c, $1.10, $1.65, $2.20
Thursday Matinee: 55c, 85c, $1.10, $1.65

O'BRIEN, DEL RIO STARRED AT PONCY

"In Caliente," Sparkling Musical, Will Show Two Days.

The Ponce de Leon theater has arranged one of the finest programs for this week that has ever been offered in any one week here.

Today and Monday "In Caliente," featuring Pat O'Brien, Dolores del Rio, Glenda Farrell will show. The story centers around a playful editor of a large magazine, Pat O'Brien, who went to Caliente for a holiday and had one he just couldn't forget.

Tuesday will bring Ffederic March and Anna Sten in "We Live Again."

A fast-moving story of excitement and danger, "Front Page Woman," featuring Bette Davis and George Brent, will be the attraction for Wednesday. It concerns two rival newspaper reporters, one a man, the other a woman, who always try to outdo the other.

Thursday and Friday the picture will be "Broadway Gondolier," with Dick Powell, Jean Blondell, Adolphe Menjou, Ted Fiorito and his orchestra and many other screen favorites. It is one of the biggest entertainment treats of the season, packed with new song hits and splendid comedy.

Saturday only George O'Brien will be in "The Cowboy Millionaire," with Evelyn Bostack and Edgar Kennedy. It is packed with exciting action.

This Week at Atlanta's Largest and Finest Naborhood Theatres

HILAN
TODAY (Sunday) & MONDAY
"The Wedding Night"
Gary Cooper & Anna Sten
Tuesday Only
"GOING HIGHBROW"
Guy Kibbee & Zasu Pitts
Wednesday Only
"BACHELOR OF ARTS"
Tom Brown & Anita Louise
Thursday and Friday
"LES MISERABLES"
Fredric March and Charles Laughton
Saturday Only
"WE'RE IN THE MONEY"
Joan Blondell & Glenda Farrell
800 HIGHLAND Ne. 8800

EMPIRE
SUN.-MON.—Laffs—Romance
Joe E. Brown
"Bright Lights"
—Tuesday—
Tom Brown—Anita Louise
"BACHELOR OF ARTS"
—Wednesday—
Fay Wray—Ralph Bellamy
"WOMAN IN THE DARK"
—THURSDAY—
KARLOFF AND LUGOSI
In Poe's Shocking
"THE RAVEN"
FRI.—"BLACK SHEEP"
—Saturday—
"CAPTAIN HURRICANE"
GEORGIA at CREW Ma. 8430

BUCKHEAD
Today (Sunday) and Monday
"The Irish In Us"
James Cagney — Pat O'Brien
Tuesday Only
"$10 RAISE"
Edward Everett Horton
Wednesday Only
"LOTTERY LOVER"
Lew Ayres — Pat Paterson
Thursday and Friday
"GOING HIGHBROW"
Guy Kibbee — Zasu Pitts
Saturday Only
"THE DESERT TRAIL"
With John Wayne
Also Charlie Chaplin Comedy
at BUCKHEAD Ch. 3361

PONCE de LEON
Today and Monday
"In Caliente"
Pat O'Brien & Dolores Del Rio
Tuesday Only
"WE LIVE AGAIN"
Fredric March & Anna Sten
Wednesday Only
"FRONT PAGE WOMAN"
Bette Davis & George Brent
Thursday and Friday
"Broadway Gondolier"
Dick Powell & Jean Blondell
Saturday Only
"Cowboy Millionaire"
George O'Brien
PONCE de LEON at B'WAY Ma. 2976

SCIENTIST DEVISE COSMIC RAY TRAPS

Apparatus Expected To Photograph Rays Coming Through Lead.

CAMBRIGE, Mass., Nov. 16.—(AP)—The most concentrated attempt yet made to wrest from nature the secret of her most penetrating form of radiation, the cosmic ray, has opened.

The means are seven new 14-inch steel bombs in which shielded against terrestrial radioactivity by a surrounding jacket of 2,500 pounds of lead shot, pure argon gas will measure cosmic ray intensities.

Scattered over the globe these instruments, each weighing more than a ton, will trap the cosmic rays which rain upon the earth from a source unknown.

One has been installed at the Massachusetts Institute of Technology. Another is on its way to the highlands of Peru where it is to be erected at the magnetic observatory of the Carnegie Institution at Washington, under whose auspices the entire study is being made.

Other machines will be sent to the Danish observatory in the northern Greenland icefields, to New Zealand, and to the University of Chicago.

All of these machines were built at Chicago under the direction of Dr. Arthur Compton, brother of Tech's physicist-president, Dr. Karl T. Compton, who with Dr. A. W. Simon, of the University of Chicago, and Professor Ralph D. Bennett, of Tech, designed them.

The chief problem was to produce mechanical observer capable of making long and continuous records without attention.

This meter employs a small motor to drive a moving strip of photographic film which records the measurements.

These measurements in turn are made possible by the effect of the rays on the confined argon gas.

The Tech machine next spring will be taken to the storm-swept peak of Mt. Evans, Col., where, at an altitude of 14,265 feet, Professor Bennett and several companions last year tested the first model of the cosmic ray meter.

HALF-AROUND-WORLD DINNER HONORS TWAIN

NEW YORK, Nov. 16.—(AP)—Mark Twain's birthday party, which has been going on almost a year, is growing into a pretty large affair.

It's two weeks yet until the hundredth anniversary of the humorist's birth, but his friends are going to climax the centennial celebration Tuesday night with a chain of dinners half-way around the world.

Dinners will be held simultaneously in Bermuda, San Francisco, Honolulu and New York, in all of which Twain lived and wrote. They will be linked by an international broadcast.

Next week also will see the high peak in exhibitions of Twain manuscripts, personal effects and other memorabilia.

One of the most elaborate of the exhibits—in the Mark Twain room at the American Academy of Arts and Letters, New York—contains such items as his writing board made from the top of a cigar box, which was given to him by the elder J. Pierpont Morgan filled with cigars. All his writing after 1900 was done on this odd board.

LIVING COSTS INCREASE FRACTION IN MONTH

NEW YORK, Nov. 16.—(AP)—Living costs of wage earners in the United States, measured today by the national industrial conference board, increased 0.5 of 1 per cent from September to October.

Higher prices were reported for each of the major groups of expenditures that compose the wage earner's budget, said the board.

"Living costs in October of this year were 3.7 per cent above those of a year ago; 17.3 per cent higher than in April, 1933, the low point of the depression, and 16.9 per cent lower than in October, 1929," it was stated.

STATUS OF STATE NEED OF ISLANDS—HAMMOND

PORTLAND, Ore., Nov. 16.—(AP)—Major General Creed G. Hammond, former controller-general and insular auditor for the Philippine Islands, said today he believes the islands will ask the United States for a statehood or dominion status within the next 10 years.

He told a group of Filipinos who met here last night in observance of the inauguration of the first Philippine president:

"You will have to look for new world markets. It (independence) means wage levels will drop. There will be a serious danger of revolution. Filipinos must prepare themselves for sacrifice. Renewed allegiance to the United States, I feel, will prove your salvation."

Raincoats, Rubber Boots
DUCKETT'S ARMY STORE
79 Alabama St.

F.D.R. ABANDONS PARTY FOR RADICALISM--KNOX

Publisher - Candidate Says Indorsement of Norris Is Evidence.

WASHINGTON, Nov. 16.—(AP)—Colonel Frank Knox, Chicago publisher and republican presidential possibility, said here today that President Roosevelt's endorsement of Senator Norris, republican, Nebraska, was consistent with the course under which he had "abandoned his own party program and taken up the radicals' program."

Knox was in the capital for the week-end, visiting his wife, who has established a winter residence here. He refused to discuss politics generally, or his own plans for 1936.

Not Surprising.

"It is not at all surprising that the President should endorse Senator Norris, just as he has Senator La Follette in Wisconsin," Knox said, "because on the face of things it is obvious he thinks much as they do.

"But it leaves the democrats in Wisconsin and Nebraska as orphans in the storm. They are feeling it very keenly. I know about Wisconsin because it is a neighboring state to mine. I suspect the democrats in Nebraska feel much the same way.

"The President's program is no longer democratic, but radical. The President has abandoned his own party program and taken up the radicals' program. This is consistent with his own program, but not the program on which he was elected."

Realignment Seen.

Knox was asked whether he believed the President's course, and his endorsement of men such as Norris, forecast a realignment of political parties.

"It is going on all over the country," he replied. "There is more acute rebellion among the democrats against the administration program than among republicans. The bitterest criticism I have heard has come from life-long democrats.

"The President is leading his party into new ground not indicated by the platform on which he was elected."

Knox conceded that some democrats who hold public office were supporting the President despite their opposition to his program, but said that did not follow with democrats in the ranks.

Explains Borah Talk.

"The men in the ranks are outraged," he said, forecasting a big swing of democrats to the republicans in 1936.

On the other hand, Knox said, "the republican party seems to be unanimously opposed to this regimentation." Every poll, he added, indicates the republicans are returning to their party.

Knox said his wife has to go south every winter, but that she had decided to try Washington this winter in order to be close enough so he could visit her over week-ends.

Asked about his conference with Senator Borah, republican, Idaho, another republican possibility, in Chicago this week, Knox said they were old friends and "had a nice talk," but there was "no particular significance in it."

U. D. C. WILL HOLD BUSINESS SESSION

Georgia Delegate To Report on Raines Scholarship Fund at Meeting.

HOT SPRINGS, Ark., Nov. 16.—(AP)—Reports on attainment of major financial objectives dedicated to preserving the traditions of the south will high-light the forty-second annual general meeting of the United Daughters of the Confederacy here next week.

Approximately 500 voting delegates from chapters throughout the country are expected to attend the business and entertainment sessions November 19 to 22. Early arrivals will be entertained at tea at the Arlington hotel tomorrow afternoon by the president-general, Mrs. W. E. Massey, of Hot Springs, and on Monday state division presidents will meet with the general officers to go over annual reports in advance of the convention proper.

Mrs. Massey, president-general for two years, will formally report to the organization the recent final $50,000 payment from U. D. C. member and chapter gifts for restoration of Stratford hall, Virginia, owned by the Robert E. Lee Memorial Foundation.

Mrs. John F. Weinmann, Little Rock, national president of U. S. Daughters of 1812, and chairman of the Jeff Davis foundation fund, will tell of completion of a $30,000 endowment, the interest on which is to be used for historical research in the south by the U. D. C.

The organization will also hear of completion of an $8,000 fund known as the Raines Memorial Scholarship fund, named for Mrs. L. H. Raines, of Georgia, one of the founders of U. D. C., the interest on which will be used for scholarship work.

PLANE REPORT REVIVES KINGSFORD-SMITH HOPE

MELBOURNE, Australia, Nov. 16. (UP)—Hope that Sir Charles Kingsford-Smith and T. J. Pethybridge, his co-pilot on the Lady Southern Cross, missing since November 8, may still be alive was revived today by news that a plane had been sighted on the west coast of Siam.

The famous Australian trans-oceanic flier and his companion were last seen over the bay of Bengal, 150 miles offshore, apparently fighting to keep their craft aloft.

The message came from E. L. Miles, European manager of a tin mine at Takuapa, 10 miles inland from the west coast of Siam. He reported that on the morning the Lady Southern Cross was last sighted he saw a tri-propellered plane flying low in a southerly direction.

Although Kingsford-Smith's plane had only one propellor, Major Coleman, secretary of the Australian air board, expressed the opinion that the plane sighted by Miles must have been that of the missing aviator.

He pointed out that the hour it was seen corresponded with Kingsford-Smith's flying time.

WORK HOLDS F. D. R. TO DESK IN OFFICE

WASHINGTON, Nov. 16.—(AP)—President Roosevelt spent another long Saturday afternoon at his desk today checking over the mass of government routine prior to a departure probably next Wednesday for Warm Springs, Ga., on his annual Thanksgiving visit.

The domestic economic situation and international affairs again dominated talks with callers.

George L. Berry, co-ordinator for industrial co-operation, and NRA officials reported "very much improved" economic conditions.

The President also discussed the situation with James Landis, chairman of the securities commission.

Before quitting his desk long after nightfall the chief executive chatted with William Phillips, the undersecretary of state, on foreign affairs, but there was no comment.

Kolar Presents Cyrena Van Gordon; Beethoven, Schumann, Works Listed

"National Amateur Night," Eddie Cantor, Phil Baker Are on Today's Program.

Fine music and drama and provocative comedy characterize another typical Sunday schedule of the Columbia Broadcasting System and WGST today.

The Philharmonic-Symphony Society of New York will perform two great symphonies, Schumann's Third and the Beethoven Seventh. Victor Kolar will present Cyrena Van Gordon, noted contralto, with the Ford Symphony Orchestra and Chorus on the Ford Sunday Evening Hour.

Eddie Cantor, Phil Baker, "National Amateur Night" and "Sisters of the Skillet," are also listed.

Sunday Evening Hour.

Cyrena Van Gordon, one of America's leading contraltos, will make one of her infrequent radio appearances tonight as guest soloist on the Sunday Evening Hour. The program, which includes also the music of the Symphony Orchestra and Chorus, under the direction of Victor Kolar, is heard from 8 to 9 o'clock over WGST.

Miss Van Gordon is a thoroughly American artist. Born in Camden, Ohio, she received her training at the Cincinnati College of Music. Her first important public appearance was in Cincinnati, when she was given a leading role in a civic pageant. The conductor was Cleofonte Campanini, then director of the Chicago Opera Company, who insisted that she come to Chicago for an audition. Miss Van Gordon was then only 18 years old, but in Chicago she won the honor of being understudy to Madame Schumann-Heink. Shortly afterward, when "Die Valkyrie" was presented in English, Miss Van Gordon was assigned the role of Brunnhilde and scored a definite triumph.

Throughout the following years, Miss Van Gordon remained with the Chicago Opera as one of its leading artists, until the dissolution of that company in 1932 when she transferred her activities to the stage of the New York Metropolitan Opera. This year she achieved one of the greatest triumphs of her career by virtue of her interpretation of the role of Clytemnestra in the American premiere of Gluck's classic operatic masterpiece, "Iphigenie en Aulide."

The complete program of the Sunday Evening Hour follows:

Sullivan—"March of the Peers" from "Iolanthe"—Orchestra and male chorus.

Grieg—"Peer Gynt Suite No. 1," "Morning," "Anitra's Dance," "In the Hall of the Mountain King"—Orchestra.

Gounod—"Cavatina" from "Queen of Sheba"—Miss Van Gordon with orchestra.

Jensen — "Murmuring Breezes" — Miss Van Gordon with orchestra.

Strauss—"Tales from the Vienna Woods"—Orchestra.

Bizet—"Farandole" from "L'Arlesienne" Suite No. 2—Orchestra.

Charles—"Sweet Song of Long Ago"—Miss Van Gordon with orchestra.

Strickland — "Ma Li'l Bateau" — Miss Van Gordon with orchestra.

Golde—"Love Was With Me Yesterday"—Miss Van Gordon with orchestra.

Wagner—Prelude to "Die Meistersinger"—Orchestra.

Stoltz—"Sweetest Story Ever Told"—Miss Van Gordon with chorus and orchestra.

New York Philharmonic.

Two symphonies famed for their rich romanticism and sustained exuberance of melody will be performed by the New York Philharmonic-Symphony Orchestra, Otto Klemperer conducting, during the broadcast over WGST this afternoon from 2 to 4 o'clock. They are Schumann's Symphony No. 3 in E flat major and Beethoven's Symphony No. 7 in A major.

Although varying considerably in the style of their development, the two works are similar in the general spirit of gay romanticism and rich melodic content. The Schumann symphony was composed at Dusseldorf in the last two months of 1850. The work was conceived when Schumann first saw the great cathedral at Cologne and the composer has also said it was his intention to portray in this symphony the joyful folk life along the Rhine.

Beethoven's Seventh Symphony was composed much earlier. It was finished in 1812 and first performed at a concert in Vienna in December of the following year. This work, too, has often suggested to music lovers rich scenes of folk life, rustic dances and a happy and zestful tribute to Beethoven's enthusiasm for nature and the outdoors.

"Penthouse Party."

Freddie Rich's lively "Penthouse Party" broadcast will feature Ted Husing, CBS sports commentator, as guest star tonight at 9:30 o'clock over WGST. Husing is also an author, by virtue of his recently published book, "Ten Years Before the Mike," which is attracting widely favorable comment.

Others who will appear on the broadcast are the glamorous songstress, Benay Venuta, who will face the microphone just prior to entraining for Philadelphia, where she will appear with the touring production of "Anything Goes," in which she is starred: the Three Blue Flames, harmony singers, who are known in private life as Julia Freeland, Beverly Freeland and Helen Jackson, and, offering a selection of popular melodies, Freddie Rich's orchestra.

Phil Baker.

Phil Baker, the old share-cropper, will enact the spectacular role of Mosqueeter Lester when he stages "To-Baker Road," parody of the record-breaking Broadway show, "Tobacco Road," during his "Great American Tourist" program with Beetle and Bottle, the Seven G's and Hal Kemp's orchestra over WGST tonight at 6:30 o'clock. Another highlight of the broadcast, which will be dedicated to Harrisburg, Pa., will be the vocalizing of Maxine Gray, Kemp's decorative blues chantress.

Famed for his laziness throughout the central Pennsylvania tobacco region—he makes Colonel Kemp seem like the personification of energy—Mosqueeter lives a life of ease, making his overworked family till the fields. The opening scene of "To-Baker Road" will find Mosqueeter enjoying a good game of crops with the boys.

A long series of competitive auditions resulted in Baker's assembling an all-scar cast for this epoch-making dramatic production. Bottle was awarded the part of Mosqueeter's son, Swat. Agnes Moorehead will essay portraying Mosqueeter's mother and daughter at the same time.

Colonel Kemp, who now wears a five-gallon hat because of the gasoline sponsorship, will direct his bandsmen in "Thanks a Million" from the picture of the same name, "Dangerous to Love Like This," "Sing Before Breakfast" from "Broadway Melody of 1936," "From the Top of Your Head" and "Tender Is the Night."

Eddie Cantor.

Comedy by Eddie Cantor, Parkyakarkus, Jimmy Wallington & Company specialists by Georgie Stoll's orchestra will again highlight the noted comedian's weekly broadcast over WGST tonight at 7 o'clock. Because of the avalanche of fan mail which followed Georgie Stoll's guest appearance on the program, Cantor recently signed the California maestro as his regular conductor.

"National Amateur Night."

A round-trip ticket on a plane to Cleveland and a week's theater engagement in the Ohio city will be awarded the winner of Ray Perkins' "National Amateur Night" program broadcast over WGST tonight at 5 o'clock. Selected amateur performers from all parts of the country will participate, with Arnold Johnson's orchestra providing the musical highlights.

"Sisters of the Skillet."

How to build a house so it won't have a north side and other perplexing problems will be solved by Ed East and Ralph Dumke on their "Sisters of the Skillet" program, broadcast over WGST this afternoon at 12:45 o'clock. These helpful lads—no question is too difficult for them to answer—will provide a song or two, and an unfinished limerick on their early afternoon session.

CHARLES SMITHGALL.

Daisy, the calf, has changed stalls. Yes, Charlie Smithgall, the ole Sundial man, after waking 'em up and making 'em like it (?) over WGST for a full year, has now moved Daisy, Professor Early Q. Wormcatcher and his whole Sundial outfit, over to WJTL. Henceforth, you will hear his sleepy wisecracks, interspersed with current records, and the correct time, over that station every morning from 7 until 8 o'clock.

Will Be Soloist Tonight

CYRENA VAN GORDON.

Phil Baker's 'Stooge No 3'

You'd never believe it, but this handsome young woman is none other than Phil Baker's nemesis—known on "The Great American Tourist" series as Mrs. Sarah Heartburn—in private life she is Agnes Moorehead. Identified colloquially as Stooge No. 3 in the Baker entourage. Just listen to her talk today over WGST at 6:30 o'clock—with Phil Baker, Beetle and Bottle, Hal Kemp's orchestra and the Seven G's.

FORGOTTEN PRISONER FREED IN OKLAHOMA

TULSA, Okla., Nov. 16.—(AP)—H. A. Nickel, the "forgotten man" of the Tulsa county jail, was freed today after seven months because officials "didn't care whether he was in jail or not."

"Sure, I'm glad to be out," said the graying principal in one of the "Oil Capital's" oddest cases after his release on a habeas corpus writ.

"I didn't know why I was in there and neither did anybody else."

Actions belied his words of gladness. Three hours after his release, Nickel still was loitering near the jail. He said he had been promised a job in a garage.

Nickel, first arrested in September, 1934, on a murder charge, was freed after the case resulted in a mistrial. A few weeks later he was rearrested on complaint of neighbors. He was given a sanity hearing, found sane—and left in jail, apparently "forgotten."

For seven months the 55-year-old bachelor roamed the jail and courthouse almost at will. He served at times as elevator operator, but his status of jail inmate remained unchanged.

Last week, a newspaper discovered his plight.

Sheriff Garland Marrs said he was holding Nickel on "an order from the court." The order could not be located.

WGST 890 Kilocycles — 336.9 Meters

8:00 A. M.—Sunday Morning at Aunt Susan's, CBS.
9:00—News.
9:15—Boaman Poem.
9:16—Druid Hills Hour.
9:45—Tropical Islanders.
10:00—Reflections, CBS.
10:30—Salt Lake City Tabernacle Choir and Organ, CBS.
11:00—First Baptist Church.
12:30 P. M.—Modes in Music.
12:45—"Sisters of the Skillet," CBS.
1:00—Between the Book-ends, CBS.
1:15—Labor Program, CBS.
1:30—Johnny Augustine and His Music, CBS.
2:00—To Be Announced.
2:30—Atlanta Community Chest Program.
4:00—Elsie Thompson at the Organ, CBS.
4:30—Jeanne Pickard's Poetry Trail.
4:45—Edgar Howerton, baritone, CBS.
5:00—National Amateur Night, CBS.
5:30—To Be Announced.
5:45—Judge Rutherford.
6:00—Manhattan Moods, CBS.
6:30—Phil Baker, Hal Kemp's orchestra, CBS.
7:00—Eddie Cantor, CBS.
8:00—Ford Sunday Evening Hour, CBS.
9:00—Open House, with Wannie Heston's orchestra.
9:30—Freddie Rich's Penthouse Party, CBS.
10:00—Carl Hoff's orchestra, CBS.
10:30—Press-Radio News, CBS.
10:35—CONSTITUTION NEWS BROADCAST.
10:40—Frank Dailey's orchestra, CBS.
11:00—Seymour Simon's orchestra, CBS.
11:30—Dancing Party.
12:00—Sign off.

WSB 740 Kilocycles — 405.2 Meters

6:55 A. M.—Another Day.
7:00—Melody Hour, NBC.
8:00—News.
8:15—In Radio Land with Shut-ins.
9:05—News.
9:10—Call to Worship.
9:30—Agoga Bible Class.
10:00—Press Radio News, NBC.
10:05—Agoga Bible Class continued.
10:30—Major Bowes' Capitol Family, NBC.
11:00—First Presbyterian Church Service.
12:15 P. M.—Radio City Music Hall Symphony orchestra, NBC.
12:30—Words and Music, NBC.
1:00—Magic Key of RCA, NBC.
2:00—Your English, dramatization, NBC.
2:15—Levitow Ensemble, NBC.
2:30—Atlanta Community Chest.
4:00—Penthouse Serenade, NBC.
4:30—Paul Weber at the piano.
4:45—Week-End Review, NBC.
5:00—Catholic Hour, NBC.
5:30—Henry Albert Phillips and Quartet.
5:45—"Smilin'" Ed McConnell.
6:00—Jack Benny, NBC.
6:30—"Believe-It-or-Not" Ripley, NBC.
7:00—Major Bowes' Amateur Hour, NBC.
8:00—Symphony of Life, dramatic sketch.
8:30—American Album of Music, NBC.
9:00—General Motors Concert, symphony orchestra, direction Erno Rapee; Rose Bampton, guest artist, NBC.
10:01—Charles Boulanger's orchestra, NBC.
10:15—Walter Winchell, NBC.
10:30—Press Radio News, NBC.
10:36—Enric Madriguera's orchestra, NBC.
11:00—Dancing in the Twin Cities, NBC.
11:30—Sammy Kaye's Cabin Club orchestra, NBC.
12:00—Sign off.

WJTL 1370 Kilocycles — 218.8 Meters

8:00 A. M.—Sunshine Hours.
11:00—St. Luke's Church Services.
12:15 P. M.—Waltz Time.
12:45—Sons of Pioneers.
1:00—Rhythm Revue.
1:30—Song Parade.
2:05—Concert.
2:30—United Community Chest Meeting.
4:00—Sunday Dance Party.
5:15—Accordion Joe.
5:30—Hymns of All Ages, WSM.
6:00—Sparklets.
6:15—Home Songs.
6:30—Fifteen Minute Revue, WLW.
6:45—Vagabonds.
7:15—Goodnight.

On the Networks

NBC-WEAF.
Basic—East: WEAF WLW WEEI WTIC WJAR WTAG WCSH KYW WHIO WFBR WRC WGY WBEN WCAE WTAM WWJ WSAI. Midwest: KSD WMAQ WCFL WHO WOW WDAF.
SOUTH—WRVA WPTF WWNC WIS WJAX WFLA-WSUN WIOD WSM WMC WSB WAPI WJDX WSMB KVOO WKY WFAA WBAP KPRC WOAI KTBS KTHS WSOC WAVE WTAR.
3:00—Catholic program—coast to coast.
5:30—Echoes of New York—WEAF; William Scotti orchestra—chain.
6:00—K-7 Secret Story—chain.
6:30—Recital from the Fireside.
6:45—Sunset Dreams, 2 trios.
7:00—Major Bowes' Amateurs—coast.
8:00—Merry Go 'Round—coast to coast.
8:30—Album of Music—coast to coast.
9:00—Sunday Evening Symphony to coast.
10:00—Matt Clemons, melodies—east; Sunset Dreams—west repeat.
10:30—Press-Radio News Period.
10:35—E. Madriguera orchestra.
11:00—Willie Bryant orchestra.
11:30—Sammy Kaye's orchestra.

CBS-WABC.
BASIC—East: WABC WADC WOKO WCAO WAAB WNAC WGR WKBW WKRC WHK WJR WDRC WCAU WJAS WEAN WFBL WSPD WJSV.
DIXIE—WGST WSFA WBRC WQAM WDOD KLRA WREC WLAC WWL WTOC KRLD KTRH KTSA WACO KOMA WDBO WBT WDAE WBIG WDBJ WWVA WMBG WSJS WMBR WALA KTUL KGKO WCOA WDNC WNOX KWKH.
3:00—Ray Perkins and Amateurs.
5:30—"Smiling Ed" McConnell.
5:45—The Voice of Experience.
6:00—Alexander Woollcott—basic; Manhattan Moods—Dixie.
6:30—Phil Baker Show—basic; The Medinah ensemble—midwest.
6:45—Yester Melodies—midwest.
7:00—Eddie Cantor & Co.
7:30—Leslie Howard Play—to coast.
8:00—Detroit Symphony—coast to coast.
9:00—Wayne King orchestra—to coast.
9:30—Freddie Rich Penthouse—east; Jack Hylton orchestra—west.
10:00—Carl Hoff orchestra—east.
10:30—Press-Radio News Period.
10:35—Little J. Little orchestra—east; S. Simon orchestra—midwest.
11:00—Frank Dailey orchestra — basic; George Olsen music—midwest.
11:30—Merle Carlson orchestra.

NBC-WJZ.
BASIC—East: WJZ WBZ-WBZA WBAL WHAM KDKA WGAR WXYZ WLW WSYR WMAL WFIL. Midwest: WCKY WENR WLS KWK KOIL WREN WMAQ KSO.
SOUTH—WRVA WPTF WWNC WIS WJAX WFLA-WSUN WIOD WSM WMC WSB WAPI WJDX WSMB KVOO WKY WFAA WBAP KPRC WOAI KTBS KTHS WSOC WAVE.
3:00—Tony and Gus, comedy.
3:30—Grand Hotel Dramatical.
6:00—Jack Benny's New Show.
6:30—Robert L. Ripley—also coast.
7:00—Musical Comedy Revue.
7:45—Hendrik Van Loon's talk.
8:00—Charles Previn's orchestra.
8:30—Walter Winchell's column.
8:45—Songs by Nella Goodelle.
9:00—Sunday with Seth Parker.
9:30—Velvetone music, orchestra.
10:00—The Dandies of Yesterday.
10:10—Press-Radio News Period.
10:15—Shandor and his violin—east; Walter Winchell—west repeat.
10:30—Jimmy Carr's orchestra—east; Jack Benny—west repeat.
11:00—Dance in the Twin Cities.
11:30—Earl Hines and orchestra.

TONIGHT
General Motors Concert
ERNO RAPEE
Conductor
ROSE BAMPTON
Contralto
9 to 10 P. M. WSB 740 K. C.

CLARE & CO.
ALONG WITH WESTINGHOUSE
wishes to ask you this question:

"WOULD YOU LIKE TO START THE DAY OFF WITH A NICE BIT OF AMUSEMENT?"

If so, tune in on WJTL, Charley Smithgall, Monday morning, beginning at 7 o'clock.

ALIEN DUMPING PROBE AWAITS FURTHER DATA

Hints of Collusion May Widen Scope of Inquiry by U. S.

WASHINGTON, Nov. 16.—(AP)—While the Federal Trade Commission awaited orders to probe into hints of collusion in American steel contract bids, evidence appeared today that the controversy over use of foreign materials on PWA jobs might widen.

Trade commission officials reported no orders had been received to start the investigation. President Roosevelt and Secretary Ickes both have said the commission would investigate what they called apparent evidence of collusion. German steel was bought for two PWA jobs, resulting in sharp protest by labor and industrial groups.

While a United States Chamber of Commerce spokesman manifested "interest" in foreign purchases, William Green, president of the American Federation of Labor, said Ickes' new regulations on foreign purchases "will meet the situation in a constructive way."

Bar Foreign Products.

"If the ruling is applied to future PWA jobs," said the federation chief, "foreign materials will be prevented from entering the country for these jobs. There is no justification for collusion, however. That is just as bad as foreign imports, and the federal trade commission will take care of that."

John M. Redpath, chief of research of the United States Chamber of Commerce, said the chamber is "extremely interested" in the question.

"Not only German steel, but other things are involved," he declared. "We have not taken any formal action in connection with the matter and will hold our fire until later on."

Withholds List.

He declined to list other materials which he said were "involved" and added the whole matter would have to be taken up with the board of directors before any formal action or protest.

The question of using foreign materials broadened also when PWA officials hinted they would look into the circumstances surrounding the use of French cement for New York school construction financed by PWA.

The Treasury Department, meanwhile, prepared to lock the gates against foreign dumping. President Roosevelt yesterday reiterated Ickes' comment on dumping and announced the 15 per cent differential on foreign materials had been raised to 25 per cent to protect domestic bidders.

Attractiveness of Modern Woman Increases Divorce, Moore Learns

Fulton Judge Finds Improved Looks and Ways of Dress Have Effect on Men, After Hearing 465 Cases in Five Days.

Because women are so much more attractive than they used to be, the divorce rate is increasing rapidly, according to Judge Virlyn B. Moore, who heard a record number of divorces last week in Fulton superior court.

While the average number of cases per term is a little less than 400, Judge Moore tried 465 in five days. He heard 138 in one day, which was believed to be the all-time record for Fulton courts.

Day after day on the bench, the judge heard the ordinary and usual complaints put forward by husband or wife as just cause for divorce, but the jurist noticed a predominance of "another woman" this term.

So many wives declared their husbands had "found a sweeter woman" and no longer loved them that Judge Moore was forced to the opinion that women nowadays are more attractive than they were in years gone by.

The feminine sex takes more interest in the married man than formerly also, the judge asserted.

"In the past women left married men strictly alone and the woman who went about with a married man (unless she was his wife) suffered in reputation.

"But at present men and women are freer in their conduct toward each other and it is no wonder that the husband so frequently finds some other woman who is sweeter to him than his wife," he said.

"My husband told me he did not love me any more, that he had found someone else who was more attractive than I and that she was sweeter," was an oft-repeated phrase in the divorce court last week. (One woman, though, admitted that her husband left her because he said she was "dumb.")

Judge Moore, who is a close student of that strange animal, the human being, believes that the clothes of the present day woman have a great deal to do with the domestic situation too.

Women were more formal and dignified when they wore pantaloons and skirts which swept the ground fore and aft.

They wear very little now, and it is up to you to draw your own conclusions as to the change in their conduct.

"Man is the pursuer and the woman is pursued," said the judge, "he woos and she is wooed.

"But the male will never stop pursuing until she calls a halt. The trouble now seems to be too few halts are called."

Fulton county records reveal that about 280 marriage licenses a month are issued. Court records show that an average of more than 100 total divorces are granted per month.

Though there will be no increase in the number of marriages this year, according to license records, there will be a material increase in divorces.

Approximately 35 per cent of all marriages end in divorce.

EASTMAN TO STUDY RAIL PENSION EFFECT

WASHINGTON, Nov. 16.—The office of Joseph B. Eastman, federal co-ordinator of transportation, is preparing to launch a new study of one of the railroads' major problems—how they are affected by pension systems.

A $101,820 public works allotment for this work was announced on November 12.

Looking toward operation of the 1935 railroad retirement act after it becomes effective next March 1, the study will have two purposes: (1) To assist the railroad retirement board to gather facts which will facilitate administration of the law, and, (2) to co-operate with a special congressional investigating committee in determining whether pension systems are beneficial or detrimental to railroad service, safety and efficiency.

The co-ordinator's office already has gathered voluminous statistical data on pensions, including the number of rail employes affected, and pension costs. A report on this material is nearly completed.

In the new study, emphasis will be placed on the results from pension systems rather than on specific statistical details.

LABOR LEADER OFFERS SEAT TO MACDONALD

LONDON, Nov. 16.—(AP)—Sir Thomas Rosbotham, national labor party member of the house of commons, from Ormskirk, Lancashire, today offered to surrender his seat either to Ramsay MacDonald or the latter's son, Malcolm, both defeated in yesterday's election.

"The influence of Mr. MacDonald in foreign countries makes it essential he should be retained in the government," said Sir Thomas. "The difficulty is Ormskirk has a large agricultural vote and whether it would be safe enough in view of that I don't know."

Sir Thomas was re-elected by a majority of 8,045 votes. Neither MacDonald nor his sons announced any plans for the future.

TWO FLIERS UNHURT IN PLANE ACCIDENT

MIAMI, Fla., Nov. 16.—(AP)—An army attack plane nosed over this afternoon in landing near Pompano, 30 miles north of here, but its two occupants escaped unhurt.

Lieutenant Harney Estes, flying the other of two A-12 type planes that left Jacksonville belatedly, landed here and reported Lieutenant Richard Livingstone and Staff Sergeant Stephenson were not injured in their plane's upset.

The planes were part of a flight of 12 winging to Miami from Barksdale field, Shreveport, La., for gunnery practice.

Ten planes of the flight, seven attack and three transport ships, had landed at Chapman field, 20 miles south of here, this afternoon. They will return to their base, said Major E. M. Morris, commanding officer, November 24 or 25.

TRIBAL DELEGATES BAR WHEELER HOWARD ACT

ROCHESTER, N. Y., Nov. 16.—(AP)—Solemn sachems and tribal representatives of the once mighty six nations weighed one aspect of the New Deal in annual conference here today and rejected it as poor medicine for the Red Man of New York state.

The 125 delegates to the Six Nation's Association meeting at the Rochester Museum of Arts and Sciences carefully considered the Wheeler-Howard act and decided the various tribes had acted wisely in refusing to adopt its provisions. Under this act Indians of the state would reorganize as a corpor tion amenable to the Federal Indian Department.

They are now regarded as independent groups, the last of the Red Men in the country to hold this standing.

The CONSTITUTION'S STAMP CORNER

By Albert C. Leitch

Thousands of letters sent by philatelists are expected to be in the cargo of the China Clipper when it inaugurates air mail service to Manila November 22. The "first flight" impression reproduced here will be stamped on each letter. Photo by Associated Press.

In one of the most important philatelic rulings ever handed down by the United States Treasury Department, it has been declared lawful to reproduce stamps of governments which no longer exist. The ruling reverses the previous attitude of the federal government and makes possible the unmarred reproduction of the stamps of a long list of defunct nations, colonial stations and postal subdivisions.

Of particular interest to the southern collector is the decision which now makes it possible to reproduce all the philatelic material from the Confederate states. By the same process, it should now be possible to reproduce the stamps of the Russian empire, the Chinese empire and the German empire.

From the philatelic standpoint, the only objection voiced by collectors to a further letdown of the bars, is the possibility of a flood of counterfeit stamps with which to contend. Many collectors, on the other hand, have signed petitions addressed to their respective members of congress seeking permission for the reproduction of postal issues of the United States.

Aid to Collector.

Without question, a reproduction of United States issues would be of great help to the collector in properly classifying his stamps. Also, there are many collectors who gather stamps on the basis of their attractiveness. Unless one is fortunate enough to live in cities where there are dealers or collectors with sufficiently comprehensive collections, it is virtually impossible to gather an idea of what any United States stamp looks like.

Counterfeiters who possess the skill and equipment necessary to reproduce sufficiently good imitations, also possess the skill, in this writer's opinion, to copy from colored stamps. The only argument advanced in favor of keeping illustrations of the issues off the market is that it is more difficult to reproduce colors than black and white.

The ruling of the Treasury Department was made in connection with the seizure by the collector of customs at Philadelphia of a catalog imported from Europe by Eugene Klein, president of the American Philatelic Society. The booklet contained illustrations, not defaced, of postal issues of the defunct kingdom of Sardinia.

After much consideration by the department, following an appeal by Mr. Klein, the catalog was ordered returned to him and the new ruling was made. The department said, "It is the opinion of the department that the stamp reproductions contained in the catalog are not reproductions of the obligations of a foreign country."

ATLANTA STAMP SOCIETY INSPECTS APS CIRCUIT

The weekly meeting of the Atlanta Stamp Society, held Thursday night in the new office of the secretary, Karl Pathe, was featured by an unusually attractive circuit of stamps from the American Philatelic Society. The stamp circuit of the Rutherford Stamp Club also was shown.

The splendid collection of United States revenue stamps of A. C. Bode was exhibited and attracted much favorable comment, especially on the remarkable showing of first issue imperforates, all in very fine condition.

All stamp collectors are invited to attend the meetings Thursday nights in the Peachtree Arcade.

From the stamp column of James Waldo Fawcett in The Washington Star, the following notes are quoted:

The new 25-cent trans-Pacific air mail stamp went on the press at the Bureau of Engraving and Printing Friday at noon. Postmaster-General Farley, Secretary of Commerce Roper and other officials attended.

Plate numbers are 21473 to 21476, inclusive. Release date, at San Francisco and Washington, November 22.

Covers for dispatch to Manila and the wayside calls included in the first flight should be so arranged as to leave space for a cachet 2 1-2 inches square; also, in the case of covers for the return trip from Manila, for four stamps of the new Philippine set—all the size of the duck hunter's license stamp.

Postal authorities have suggested that collectors who are in doubt as to how to proceed to obtain covers should apply for reprints of instructions published in the Postal Bulletin. These may be obtained at the Philatelic agency.

There will be a special stamp for the trans-Pacific mail to Canton, but details are not yet available.

German interests are reported to be organizing a trans-Atlantic airpost with a Canadian if not an American terminus.

As forecast months ago, Arkansas wants and probably will be granted a centenary stamp. President Roosevelt is rumored to have given his consent.

California collectors are asking for a stamp to mark the opening of the Golden Gate bridge in 1938.

Philatelists are concerned to know what variety or character of postal administration will prevail in the Philippines under the new commonwealth government. They remember that in 1929 stamps to the value of 217,800 pesos were abstracted by the employes of the Bureau of Posts, "all due to utter lack of auditing and a general carelessness" deemed symptomatic of the service.

Word comes from London that second editions of at least 36 different Crown Colony silver jubilee stamps have been printed. A careful check will have to be made before the exact number can be announced, but it is known that those which ordered complete sets of four stamps each included: Antigua, Ascension, British Guiana, British Solomons, Cayman Islands, Gibralter, Grenada, Newfoundland, Nigeria, Seychelles, St. Helena, St. Lucia, Trinidad and Tobago, and the British Virgin Islands.

Ecuador is preparing a series of stamps to commemorate the visit of Charles Darwin to the Galapagos islands a century ago. It was there that the great scientist "hit upon" the essential part of mutation upon which he established his famous theory of evolution.

Portugal is to have a new 10c air mail value.

The government of Costa Rica has decided to issue stamps for Cocos island, a colonial possession in the Pacific with romantic historical connotations. Eight values are scheduled, as follows: 4c, brown; 8c, deep violet; 25c, orange; 35c, purple; 40c, chocolate; 50c, yellow; 2C, light green, and 5C, dark green. First distribution during December.

Japan will have stamps to mark the ratification of a special postal convention with Manchukuo, but the so-called "silk" issues, about which there was talk a few weeks ago, will not be released.

Bulgaria has two new stamps—1L, sepia and red, and 5L, lilac brown and blue—for Sunday delivery use.

Belgium's mourning stamp for the late Queen Astrid appropriately reproduces King Leopold's favorite photograph of his wife. The value of the issue is 70c plus 5c; the color, gray black.

Mexico has a single stamp to commemorate the entry of the state of Chiapas into the national federation. The value is 10c, deep blue, and the design shows a coat of arms surmounted by a crown.

The Mozambique Co. plans a series of 15 air mails for regular airpost use.

France is considering a stamp to commemorate the genius of Jacques Callot, celebrated seventeenth century engraver.

The Nethelands has a new 6c plus 4c, dark brown, air stamp in aid of the national aviation fund. In the design a map of Holland is shown, "surcharged" with the shadows of three planes in flight.

Stamp Mart

"Everything for the Collector"
ARCADE STAMP COMPANY
243 Peachtree Arcade

JUST ARRIVED—NEW STOCKS
Stamps, Albums and Supplies.
PATHE STAMP COMPANY
218 Peachtree Arcade

FREE! 48-page Illustrated List of United States & Foreign Stamps. H. E. Harris & Co., Dept. 87, Transit Bldg., Boston, Mass.

Arts Ball Committeemen Fear Raid; To Censor Morals and Costumes

Officials of Annual Indoor Mardi Gras of New York Plan To Forestall Possible Action by Guardians of Public Morals; Hope Policemen Won't Be Offended.

NEW YORK, Nov. 16.—(AP)—The unprecedented action of Manhattan's guardians of the public morals in raiding the annual illustrators' show and carting several shivering ladies off to the jailhouse has got the impresarios of the forthcoming Beaux Arts ball all a-jitter over what is offensive to a policeman.

The Beaux Arts ball, annual indoor Mardi Gras of New York's younger society, artists, and a lot of people who wish they were either, always has prided itself that, although anything goes, it is all for art and architects.

Yet the guiding lights of this year's version, scheduled for the night of December 6, are already losing sleep over the specter of a detective casting baleful eye over the decorations, costumes, and antics and finding them all not conducive to the best interests of public propriety.

To forestall such an occurrence, a "preview" of the decorations and a sample of the type of costumes planned draped about living models has been called for next Wednesday. This will be strictly a private affair with admission by card.

Joseph D. Ryle, a committeeman, explained the Beaux Arts police phobias this way:

"This year everybody has got to be dressed in the costumes of old India. Naturally there will be a lot of scantiness, and if people have bought their tickets, we can't very well refuse them admission. That's going to be tough.

"Then these murals. We have eight of them, each 21 feet long, all painted by outstanding artists. But that was before the raid on the illustrators' show, and the subject of every darn one of the murals is an oriental nude. We've just got to have this preview and see what the boys and girls think about them."

Among the artists whose murals will be on display are Tony Sarg, Jefferson Machamer and Dean Cornwell.

Another thing that is bothering the committee is the habitual custom of the guests to frolic all over the Waldorf-Astoria as well as in the official ballrooms.

"We're going to keep track of them this year, though," said Ryle. "We are going to stamp everybody with a rubber stamp identifying them as guests."

All in all, Ryle said, the committee this year is certain the guests will like the ball.

"We just hope the policemen aren't offended," he said.

GABLE'S NEW HEART NATIONAL PUZZLE

Every Time Actor Speaks to Woman Rumors Gain Circulation.

NEW YORK, Nov. 16.—(UP)—Any woman Clark Gable speaks to or of is a candidate for his third wife, it appeared today with three possible Mrs. Gables named within 24 hours after his second wife had announced her separation.

Clark squired Miss Mary Taylor, Park Avenue society girl who wants to get along in the movies, to a hockey game here in a party arranged by Jay O'Brien and immediately there came confidential reports that the attractive young miss would replace Mrs. Rhea Gable, wife No. 2.

Loretta Young entered the running early, too, with cinema-wise fans and columnists saying the spark of love sprang up and was nurtured with their recent acting in the "Call of the Wild." Those love scenes, in which Gable (the actor) lost to Miss Young's scenario husband, were real, the matepickers insist.

Someone else remembered that Gable and Elizabeth Allan, English actress, had met some place or that their names were spoken in the same crowd one evening and another possible romance blossomed. She was reported separated from her actor-husband last year.

That was the crop for the first day.

A friend of Gable foresaw the flock of new candid. tes for wife No. 3 yesterday when Mrs. Rhea Gable announced she and Clark were at the parting of the ways.

"Any woman to whom he speaks or has ever spoken will be mentioned as his new sweetheart or next wife," the friend told the United Press.

KELLER ANNOUNCES FOR DECATUR POST

William Keller, 421 East Ponce de Leon avenue, Decatur, last night announced his candidacy for city commissioner of Decatur in the December election.

Keller, a claim department superintendent, seeks the post vacated by R. C. Henderson, who resigned as city commissioner Friday night.

U. S. TRADE PACTS NEAR COMPLETION

Three More Nearly Closed and Eight in Process of Negotiation.

WASHINGTON, Nov. 16.—(AP)—State Department officials, elated over the conclusion of an American-Canadian trade agreement, today pressed forward efforts to negotiate similar pacts with other countries. Details of the Canadian pact will be announced Sunday.

Negotiations with the Netherlands, Spain and France were described today as in final stages. The belief was expressed in official quarters that agreements with all was a probability of the near future.

Discussions also are in progress with other nations looking toward reciprocity agreements designed to expand trade.

The Canadian pact was the seventh to be signed. The others: Cuba, Brazil, Haiti, Belgium, Colombia and Sweden, all except those with Canada and Colombia have been ratified and are in effect.

Besides the Netherlands, Spain and France the other countries the United States is negotiating with are Costa Rica, Guatemala, Honduras, Nicaragua, Salvador, Switzerland, Finland and Italy. Conversations with Italy temporarily are in abeyance due to the war situation.

CHRISTMAS GREETINGS, UNSEALED, COST 1½ CENTS

Christmas greetings in unsealed envelopes will cost the sender one and a half cents, and not one cent, says Wiley West, Decatur postmaster. A wire story out of Washington, D. C., published last Thursday, stated that the unsealed envelopes may be sent for one cent. But the price is one and a half cents, no less, according to Mr. West, who backed his statement with a notice to that effect from the Postal Bulletin.

And only such words as "Merry Christmas," "Happy New Year," and "Sincerely Yours" may be placed on the printed cards in the unsealed carriers. "Love and kisses" and similar communications call for a three-cent stamp on a sealed envelope.

METHODIST SESSION CLOSES THIS MORNING

Reports of Stationing Committee Submitted; Memorial Service Planned Today.

Reports of the boundary and stationing committees of the 106th annual conference of the Georgia Methodist Protestant church, which closes with ordination and memorial services this morning, were announced last night.

The conference has been in session since Thursday in Mt. Zion M. P. church, Henry county. The Rev. M. L. Spain was elected a delegate to the general conference, with E. M. Bond as lay delegate.

The Rev. Walter M. Hunton, of Atlanta, pastor of Center Hill M. P. church, was elected traveling president, and the Rev. Spain was chosen secretary.

The reports of the boundary and stationing committees follow:

The Revs. M. L. Spain, Anvil Block; F. C. Hicks, Atlanta First church; C. V. Brantley, Bowdon circuit; J. V. Speer, Bowdon Junction; Andrew Jenkins, Carrollton circuit; F. D. Smith, Cedar Grove; T. M. Luke, Centenary; Miss Lema Hicks, Center Hill; Frank Barfield, Clifton; J. W. Miller, Earline Avenue, Columbus; J. S. Strickland, Hopewell; C. E. Brantley, Kelly's Chapel; F. C. Hicks, Mt. Carmel; Frank Barfield, Mt. Zion; S. F. Dowis, New Hope; M. L. Spain, Newton circuit; C. A. Abbott, Norwich Mauk; E. P. Lamb, Pearce Chapel, Columbus; W. M. Hunton, Pleasant Hill; S. F. Dowis, Pleasant Grove; F. D. Smith, Pomona; O. B. Talley, Sylvan Hills; J. V. Speer, Union; C. E. Brantley, Smith Chapel; S. C. Campbell, and C. D. Martin, unassigned.

The Rev. C. E. Brantley was named director of religious work for the Georgia conference, and the Rev. Roy J. Donaldson, conference evangelist for Georgia.

4 DOCK WORKERS SHOT IN STRIKERS BATTLE

ORANGE, Texas, Nov. 16.—(AP)—Four independent longshoremen were shot and one of them critically wounded, when about 20 men attacked the nonunion workers late today at the docks.

About 150 shots were fired by the attackers, and the nonunion men, taken by complete surprise, were kicked and beaten as they were pulled out of the trucks and automobiles in which they were leaving the dock property.

Robert Monic, of Buna, about 25, is in a critical condition in the Orange hospital. He suffered bullet wounds in the hip, back, left arm and head. Marks about his head and body indicate that he was likewise beaten.

John Simpson, 20, of West Virginia, was shot through the left leg.

C. P. Hughes, of Newton, about 22, was shot through the left arm.

John James, 22, of Parkersburg, W. Va., was shot twice in the left arm and shoulder.

NRA STAFF REPORTS ECONOMIC ADVANCE

WASHINGTON, Nov. 16.—(AP)—The NRA staff told President Roosevelt today of a "very decided improvement in economic conditions."

George L. Berry, co-ordinator for industrial co-operation; L. J. Martin, acting NRA administrator, and Leon Marshall, NRA economist, were the bearers of the tidings.

Berry also reported 74 per cent of industry has accepted invitations to attend the round-table discussion with him here on December 9.

KESSLER'S

MONDAY BARGAINS

NOVEMBER SUPER VALUES!

CURTAIN GOODS 5c yard
Dots, marquisettes, florals and nets, 36 and 39 inches wide .....

MUSLIN 5c yard
36 inches wide and very good quality. A real chance for the bargain hunter .....

PERCALE PRINTS 9c yard
New shipment just received. All brand-new fast colors and truly wonderful quality, 36-in. wide. For all sewing purposes.

OUTING FLANNEL 9c yard
Positively 15c quality, 36-inch, all colors. You usually pay more than this for 27-inch outing flannel .....

SILK PONGEE 15c YD.
Genuine Silk Pongee 12 Momme. Natural ecru color.
FULL BOLTS

Fancy Weave LINENE SUITINGS 13c YD.
19c and 29c Values!
Swanky materials for sports outfits, children's clothes.

36-Inch BLEACHING 9½c Yd.
Soft for the Needle! Extraordinary quality at anything like this price .....

BROADCLOTH 9c YD.
36 Inches Wide!
REMNANTS, not full pieces, but good, useable lengths. All solid colors .....

36-Inch SHEETING 9½c Yd.
Finest quality fine yard sheeting. Reg. 11c.

• Shop KESSLER'S for VALUES!

Let 'er blow! The house is cozy and warm with

Radiant Gas Heaters

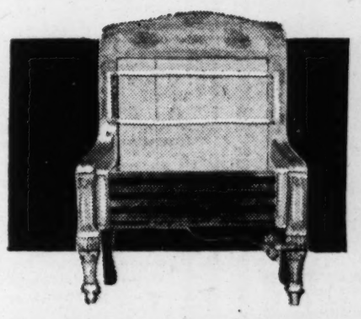

8 Radiant, 7.95
Just the right size to heat small rooms, the bathroom or to bathe the baby by. Clay back wall, finished in burnished brass and chrome. Economical in the use of gas.

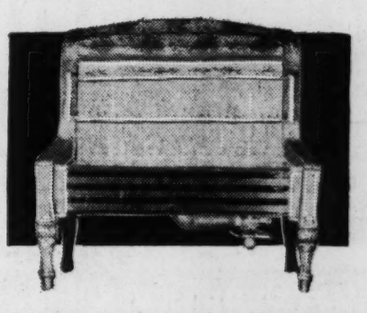

12 Radiant, 12.95
Designed to meet the increasing demand for an efficient, well-constructed heater at a moderate price. Cast iron with clay back wall, finished in burned brass with chrome trimming.

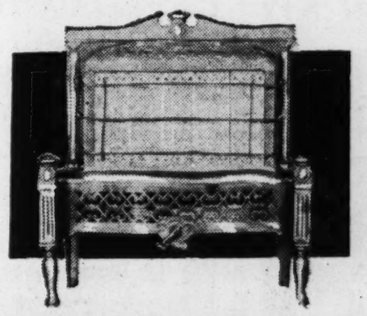

10 Radiant, 10.95
Simplicity and elegance of design make this a gas heater that can be used in any modern setting. Heavy clay back wall and handsomely finished in hammered brass.

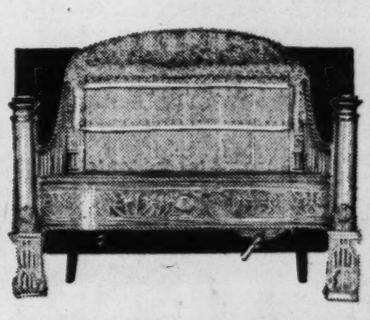

12 Radiant, 19.95
Rugged stability and graceful design are admirably combined in this pattern. Frame and rear legs are of heavy cast iron. Clay back wall, brass finish with nickel hearth plate.

All heaters tested and approved by the testing laboratory of the American Gas Association.

HOUSE-WARES RICH'S FOURTH FLOOR

Duke 25, N. C. 0; Colgate 27, Syracuse 0; Temple 26, Marquette 6

★ ★ ★ ★ ★ ★ ★ ★ ★ ★ ★ ★

L. S. U. 13, GEORGIA 0; ALABAMA 38, TECH 7

Here's Fatherree On 105-Yard Run

SPORTS
ATLANTA CONSTITUTION
RALPH McGILL, *Sports Editor.*
Grantland Rice - Jack Troy - Melvin Pazol - Roy White - Thad Holt - Eddie Neil - Alan J. Gould

THE CONSTITUTION, ATLANTA, GA., SUNDAY, NOVEMBER 17, 1935.

Great Blocking Makes Touchdown

L. S. U. beat Georgia, 13 to 0, yesterday at Athens. The first touchdown came on the season's most daring play. Jess Fatherree, L. S. U. halfback, took the ball from Abe Mickal five yards back of the L. S. U. goal on a variation of the old "Statue of Liberty" play and ran to a touchdown. He is shown here as he swung out down the sideline. Georgia almost caught him at about the 15, but as shown in the picture an L. S. U. man blocked out the one Georgia man who really threatened there and Fatherree immediately cut back and his team picked him up to escort him to the goal line for the touchdown. He ran 105 yards but the ball was snapped from his own five-yard line. Photo by J. T. Holloway.

Georgia Defeated By Bayou Tigers

Fatherree Races 95 Yards for Score; Bulldogs Great in Goal Line Stands.

By Ralph McGill.

SANFORD FIELD, ATHENS, Ga., Nov. 16.—Through the murky gloom of a rain-filled November day, L. S. U.'s great football team struck twice with lightning speed and power this afternoon to beat a fighting Georgia eleven, 13 to 0.

Nine minutes of the first quarter had gone. The amazing Charley Treadaway had taken a L. S. U. punt and carried it back through the white-clad men from Baton Rouge to their 26-yard line. Two short passes got a first down. Georgia failed on the fourth down of the next series and L. S. U. took the ball at her own 5-yard line.

The brilliant Abe Mickal, punter extraordinary, was back in kick formation. In his mind he held a supreme gesture of daring.

The ball came back. He faked the kick and then simply handed the ball back behind him to Jess Fatherree. Fatherree came racing around his left end. The Georgia end was blocked out.

Fatherree cut back toward the center. He seemed surrounded. And then suddenly his team picked him up. And there 20,000 people saw the essence of football, the manner in which an offense is made. The L. S. U. team began to block.

BIT OF SUPREME DARING.

Red-shirted figures went down as if struck suddenly with a blade that took away their legs. And Fatherree ran with a human shield before him. He crossed the goal line without a hand being put on him.

Abe Mickal had conceived that bit of supreme daring. Had it failed he would have been condemned. But he and his mates carried it out.

It stands as one of the greatest plays ever conceived and executed in football.

It was the oldest play in football, a variation of the old Statue of Liberty play made famous by Michigan. But it went a full 95 yards for a

Continued on Fifth Sports Page.

THE LINEUPS

L. S. U.	Pos.	GEORGIA
Tinsley	LE	Maffett
Calhoun	LT	Shi
Brown	LG	F. Johnson
Stewart	C	McKnight
Helveston	RG	Moorehead
Rukas	RT	Haygood
Barrett	RE	Wagnon
Seago	QB	Treadaway
Mickal	LH	Bond
Fatherree	RH	Minot
Reed	FB	Green

Score by periods:

L. S. U.	7	0	0	6	—13
Georgia	0	0	0	0	—0

Scoring — Touchdowns: Fatherree, Crass (sub for Mickal); point after touchdown, Mickal.

Officials: Referee, L. S. Ervin; umpire, Major Mumma; headlinesman, O. L. Severance; field judge, C. W. Streit.

Score by periods:

Georgia	0	0	0	0
L. S. U.	7	0	0	6

Scoring touchdowns: L. S. U.—Fatherree, Crass. Extra point, Mickal.

Mighty Auburn Routs Petrels At Home, 51-0

AUBURN, Ala., Nov. 15.—(AP)—The Oglethorpe Petrels were smothered by Alabama Poly here today as the Tigers romped at will to win, 51-0.

Playing with a flock of substitutes from the beginning of the second period, the Plainsmen drove straight to touchdowns almost every time they got the ball.

Only once did Oglethorpe show even a semblance of an attack and that was in the third quarter when Sullivan swept around right end for 23 yards and a first down, to be forced out of bounds on Auburn's 23-yard line.

McElroy was the first consistent ground gainer for Auburn, with Karam showing up well as a ball-toter in the final period.

Auburn pounded across the goal line three times in the opening period. Penalties slowed the Tigers up a bit in the second period and they could score but once.

A punting duel and Oglethorpe's brief spurt in the third period held up the scoring, but McElroy's one-man drive from midfield late in the period added another touchdown.

Three touchdowns came in rapid succession in the closing periods as McElroy, Karam and Coleman romped almost at will.

Paterson, Auburn's starting left tackle, kicked two extra points in three tries in the first period.

Strange, a substitute for Eaves at left end, tried placements after the remaining five touchdowns, but missed four of them.

THE LINEUPS.

AUBURN	Pos.	OGLETHORPE
Eaves	L. E.	Freeman
Paterson	L. T.	McGahee
Gantt	L. G.	Pickard
Gilbert	C.	Pigago
McCroskey	R. G.	Adams
Roton	R. T.	Owens
Morris (c)	R. E.	McGeady
Stewart	Q. B.	Broman
Mitchell	L. H.	Sullivan
J. Fenton	R. H.	Leslie
Kilgore	F. B.	Clybourn

Score by periods:

Oglethorpe	0	0	0	0	—0
Auburn	20	6	6	19	—51

Auburn scoring: Touchdowns, Mitchell, Kilgore (2), Heath (sub for Kilgore) (2), McElroy (sub for Heath), Karam (sub for J. Fenton) (2); points after touchdown—Patterson (2), Strange (sub for Eaves).

Officials: Owens (Georgia); referee, Hovater (Alabama), umpiree; O'Sullivan (A. A. C.), headlinesman; Slate (A. A. C.), field judge.

COLGATE UPSETS SYRACUSE, 27-0

Unbeaten Orange Machine Put to Rout by Raiders.

SYRACUSE, N. Y., Nov. 16.—(UP)—Syracuse's dreams of its first undefeated and untied season in history were shattered today by Colgate.

Victorious six straight times this year, the big Orange team was blasted from the thinning ranks of undefeated, untied teams by the top-heavy margin of 27-0.

A capacity crowd of 36,000—one of the largest to witness this ancient upstate New York series—saw Colgate, beaten three times previously, unleash a withering forward passing attack which buried Syracuse by a far greater margin than had been believed possible.

Eugene "Ike" Kern, Colgate left-halfback, passed his team to victory. Each of the four touchdowns either came directly or indirectly from his bullet-like heaves.

The figures tell more convincingly how completely Syracuse was outplayed.

Colgate gained 231 yards by rushing to 48 by Syracuse, 103 yards through the air to 36 for the Orange and 17 first downs to Syracuse's 4.

THE LINEUPS.

SYRACUSE	Pos.	COLGATE
Rekstis	L. E.	Ritchko
Webster	L. T.	Chesboro
Jontos	L. G.	Davidson
Novotny	C.	Pillsbury
Perrault	R. G.	Fortmann
Iseeks	R. T.	Wascek
Minavage	R. E.	Billings
Nolan	Q. B.	Vadas
Rechmack	L. H.	Kern
Touchton	R. H.	Offenhamer
Albanese	F. B.	Irwin

Score by periods:

Syracuse	0	0	0	0	—0
Colgate	13	7	0	7	—27

Scoring—Touchdowns: Colgate, Irwin 2, Offenhamer, Yaeger; points after touchdowns, Chesebore 3 (placements).

Unbeaten, Untied Reduced to Seven

NEW YORK, Nov. 16.—(UP) Three more giants toppled from the nation's ranks of undefeated, untied football teams today, leaving but seven elevens with perfect records.

And the list is in for further jols before the season ends because four of the members of football's perfect circle have engagements against each other.

Marquette, Syracuse and North Carolina had their records marred for the first time this year while Minnesota, Dartmouth, Princeton, California, Southern Methodist, Texas Christian and New York University carried on.

Today's warfare—the last big Saturday of the season—left the race for an eastern bid to the Rose Bowl in a muddled condition.

ALL FOUR QUARTERS.

The Alabama Poly Aigers scored in all four quarters of a game for the first time this season in licking the Georgia Tech Yellow Jackets, 33-7, in Atlanta.

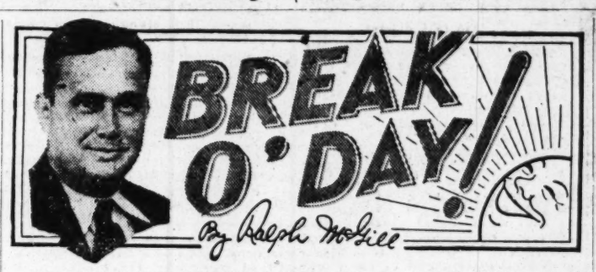

SANFORD FIELD, ATHENS, Ga., Nov. 16.—They look now like two blue postage stamps stuck against the stadium.

A few moments before they filled the playing field, there were 12 columns of fours, six on each side of the magnificent band.

It was the L. S. U. cadet corps, some 2,000 strong from Baton Rouge, La., to carry out the great football pilgrimage which the late Huey Long had announced before his assassination a few weeks ago.

They marched on, the cold November rain slanting against the blue-gray columns of marching men. With them came the band, a smashing column of sound, near 200 strong. With them marched 30 beautiful girls clad in white skirts and sweaters with a jaunty cap topping off their uniforms.

How Huey would have loved the show! He used to lead them, calling on a piccolo player to soothe him now and then, or strutting in front of the band. It was his team and his band at his school. He took a childish pride in them and when he was come to die he was to ask, "What will become of my boys and girls at L. S. U.?"

He may have been a fascist menace and he was a demagogue, but he had enough of the elements of earth in him to make people like him. Governor O. K. Allen, whom Huey Long put into office, brought the students here, lending them some $22,000 in I. O. U.'s. And they are honored. The Kingfish let them have the money last year but he made a show of it, standing on the platform, pulling bills from pockets which never seemed to empty, and letting the students take it and hand him their I. O. U.'s. They paid it back.

L. S. U. happens to be a great university, one of the finest in the south. The Kingfish may have suppressed freedom of the press and muzzled the faculty but he gave them good salaries, he hired good men and he gave L. S. U. some of the finest equipment any university possesses.

The constitution of Louisiana brings to the state university something more than $2,000,000 annually. The politicians, who gave it, cannot take it away. It was curious this man should have been such a friend of education.

The students at L. S. U., girls and boys, are the same fine type of American boys and girls one finds at any American university. They have a mighty pride in their university and they should have.

The Kingfish extended his showmanship to the football team. And he insisted the football team have flashy jerseys and the bright yellow silk pants.

There is nothing haphazard about the L. S. U. equipment. It is not merely placed in a row in front of the bench. The managers have just come in. They put down a long strip of canvas with numbered sections on it. The equipment—headgears, jackets—is put in each section for each boy.

There is no colored water carrier for L. S. U. There is a tea table on wheels and on it go individual drinking cups for

Continued on Third Sports Page.

TEMPLE KAYOES MARQUETTE, 26-6

Another Unbeaten Eleven Tumbles as Owls Show Power.

TEMPLE STADIUM, PHILADELPHIA, Nov. 16.—(UP)—Marquette University's Rose Bowl dreams were shattered abruptly today when its golden avalanche of the gridiron was smashed back, 26-6, by Pop Warner's powerful Temple Owls. It was Marquette's first defeat of the season.

Led by a dark-haired young Pennsylvania battering ram, John Kusko, the Owls outplayed the visiting Milwaukee athletes in virtually all departments, and won with an ease that surprised the 18,000 fans.

Kusko registered one touchdown and participated in three other scoring plays. He also did most of Temple's punting. In the first period, Kusko and Vincent Renzo, left half, did most of the ball carrying as the Owls marched 64 yards to Marquette's 14-yard line. Kusko tossed a short pass to Renzo, and the latter raced over the goal stripe for the first touchdown.

A 58-yard march that started at the end of the first session and finished on Marquette's 3-yard stripe early in the second period, resulted in a touchdown when Kusko lanced through his own right guard and over the goal. In the same session, Kusko and Renzo passed and bucked their way to Marquette's 14—after a pass had been intercepted on Marquette's 33. Kusko passed to Edwin Walker, left end, who fell over the goal line for the third tally.

The fourth Temple touchdown came in the final period after Kusko intercepted a Milwaukee pass on Marquette's 47. Temple hammered down to the opposing 7 stripe, with Kusko and Horace Mowrey, sub right half, doing the toting. Then Bill Davidson, sub left half, took a reverse from Kusko and sliced through his left tackle for the marker.

Bill Docherty kicked two of the Temple points after touchdown, but his other two attempts were blocked.

Temple's superior power was reflected in 20 first downs against six for Marquette, and 331 yards against 27 gained from scrimmage. Marquette gambled more in the air than the home team. The Milwaukee boys completed 10 out of 23 for 102 yards, while Temple completed three of 10 for 29.

LINEUPS AND SUMMARY.

MARQUETTE	Pos.	TEMPLE
McMahon	L. E.	Walker
Peeples	L. T.	Docherty
Frankenstein	L. G.	Lanin
Reef	C.	Konopka
Czernecki	R. G.	Gurzynski
Lumb	R. T.	Russell
Muth	R. E.	Ippolito
Art Guepe	Q. B.	Frey
Buivid	L. H.	Renzo
Al Guepe	R. H.	Longaderff
Cuff	F. B.	Kusko

Score by periods:

Temple	7	13	0	6	—26
Marquette	0	0	6	0	—6

Touchdowns: Temple, Renzo, Walker, Kusko, Davidson. Marquette, McMahon. Point after touchdown: Temple, Docherty (2).

Football Scores

ON PAGE 4-B

Tide Powerhouse Overwhelms Tech

Alabama Puts Jackets to Rout With Deluge of Touchdowns in Victory.

By Jack Troy.

LEGION FIELD, BIRMINGHAM, Ala., Nov. 16.—Streaks of red, not unlike the flashing of gunfire on a dark afternoon, punctuated the murky atmosphere this afternoon as Alabama's powerful and fleet juggernaut riddled the Tech Jackets, 38 to 7.

There was a distinctly one-sided aspect to the spectacle once the Ramblers in red got going on all eleven. But the touchdown play that gave the 10,000 and more shivering spectators the most thrills was the forward lateral play that saw Tech befuddle the Crimsons and draw within a touchdown ot the lead in the first half.

Riley Smith, one of the greatest blocking backs the south has seen, got off a poor kick that went only 12 yards out of bounds on his own 37.

Scrappy Edwards tried a plunge and was held for no gain. Edwards then threw a 10-yard pass to Gibson, who turned and lateraled the ball to the waiting Red Collins, and the Jacket center put on a great burst of speed to elude tacklers and score. Fletcher Sims kicked the extra point.

Tech put on a couple of other marches during the game, but once it was penalties and again it was a fumble that ruined it all.

MORE TO COME.

Alabama left the game at the half with an advantage of 19 to 7 and with the implied threat that there was more powder and shot in the arsenal.

Shivering fans braving a sudden cold snap, saw the raiders in red score on the first seven plays after Joe Kilgrow had returned a punt 18 yards to the Tech 49.

Angelich, Kilgrow, Rhordanz and Smith all had a hand in carrying the ball down to the Tech 21. A Tech penalty for off-sides helped the march along.

Then Jimmy Angelich faked a re-

Continued on Fourth Sports Page.

THE LINEUPS

ALABAMA	Pos.	GA. TECH
H. Walker	LE	Morgan
Whatley	LT	Chanie
Monsky	LG	Nixon
Francis	C	Collins
White	RG	Fitzsimmons
Ruba	RT	Eubanks
J. Walker	RE	Gibson
Smith	QB	Tharpe
Kilgrow	LH	Hays
Angelich	RH	McKinley
Rhordanz	FB	Street

Score by quarters:

Alabama	6	13	6	13	—38
Ga. Tech	0	7	0	0	—7

Scoring, Alabama — Touchdowns, Angelich, Smith 2, Bryant, Kilgrow 2. Points after touchdowns—Smith 2 (placement).

Scoring, Georgia Tech—Touchdown, Konemann. Point after touchdown, Sims (placement).

Officials—Ducote (Auburn), referee; Moriarty (Mt. St. Mary's), umpire; Kalkman (St. Louis), head linesman; Bagley (W. & L.), field judge.

Duke Shatters Tarheel Hopes For Rose Bowl

By Eddie Brietz.

DUKE STADIUM, DURHAM, N. C., Nov. 16.—(AP)—North Carolina's Rose Bowl aspirations were knocked higher than a kite today when a smart, well-coached Duke eleven climaxed a so-so season with a stunning 25-to-0 upset before 46,880 rain-soaked spectators—the largest football gallery in southern gridiron history.

Not only did North Carolina's Rose Bowl stock shoot downward, but Duke's surprise victory also toppled the Tarheels from the rapidly thinning ranks of the nation's undefeated elevens. Until today Carl Snavely's high-powered machine had rolled up seven straight triumphs.

Duke came up with a powerful running attack to score a touchdown in the second period, another in the third and then top off the rout with two markers in the fourth. North Carolina was completely outplayed every department. The Tarheels made 13 first downs to 5, but could not make them count.

CAREFULLY GROOMED.

Duke obviously had been carefully groomed for its top game of the season. Coach Wallace Wade's big forwards stopped North Carolina's running attack cold and completely bottled up the vaunted forward passing combination of Don Jackson, the Tarheel's All-America candidate and Dick Buck, his running mate. Almost every time Jackson flung one of his long aerials, it seemed a couple of blue jerseyed Dukes were on hand to break up the play.

Duke rode to two of its four touchdowns on intercepted passes from the usually accurate throwing arm of Jackson. The others came as the results of gallops of 47 and 30 yards by Jule Ward, of Galax, Va., and Clarence (Ace) Parker, of Portsmouth, Virginia.

PARKER STARS.

With the highly-touted Jackson unable to find a mark for his darts, the best player on the field was the same Parker, Duke's hustling quarterback. He personally accounted for one touchdown, but he was here, there and everywhere, kicking, passing and running and altogether turning in one of the classiest exhibitions of quarterbacking southern fans have seen in a good many years. Parker played 57 of the minutes of the hard-hitting football.

While the big crowd waited impatiently for North Carolina to turn

Continued on Third Sports Page.

Mann and Moore Leave Monday for Dayton Baseball Conclave

A Few of the Notables Who Saw L. S. U. in Victory Over Georgia's Bulldogs at Sanford Field Yesterday

More than 2,000 cadets and football fans from Louisiana came to Athens yesterday on five special trains to see the L. S. U. team win from Georgia, 13 to 0, at Athens. In photograph at left are two United States senators. Right is Senator Richard Russell, of Georgia, and left is L. J. Frazier, of North Dakota. In the center is Governor O. K. Allen, of Louisiana, who provided the money for the 1,800 cadets of L. S. U., carrying out the plan of the late Huey Long who was to accompany the students to Athens. Right is a group of fans. Left to right, Miss Louise Tyus, of Carrollton; Dorothy Verner, Mrs. J. C. Verner and J. C. Verner, of Commerce. Photo by J. T. Holloway.

Many Friends Bemoan Death Of Likeable 'Tich' Tichenor

By Ralph McGill

SANFORD FIELD, ATHENS, Ga., Nov. 16.—Reynolds (Tich) Tichenor died in Decatur, Ga., early this morning.

It was curious that three weeks ago he should have been sitting here in the press box at Sanford field watching the Alabama-Georgia game. It was the last game he saw.

They dedicated here that day a bronze table to Von Gammon, the Georgia football player from Rome, who died in 1897 in the game with Virginia played in Atlanta.

Tich was in that game for Georgia. He weighed 116 pounds and he was a terror. That was the day of the mass plays and the flying wedge. Tich was a star at 116 pounds. That is epitaph enough.

That day he watched them dedicate the tablet to Von Gammon.

"I remember him that day," said Tich. "He said he'd be back. He had too much nerve to quit."

IN LIFE, DEATH.

Tich was tied up in life and death with Geergia. He played for Auburn and then Georgia. He was working on the old field here in 1929 as an official in the Georgia-Furman game of that year.

I recall him running after a play and suddenly stopping and dropping to the ground, blood on the hands he put to his mouth. It was the first hemorrgage of the dread disease that was to claim him yesterday.

He knew, all these years, he was fighting a losing game. But he kept going to football games. And I think he wanted to come back here today. But he grew worse Friday late.

He didn't see Georgia's great triumph over Yale in 1929, one week after he had dropped here on the field. But that same day gallant Ruth Babb, who loved him, was married to him in the hospital. They had six years of happiness and a young daughter and crowded into those six years was more happiness than comes to most people.

BORN IN ALABAMA.

Tich was born January 25, 1877, at the old home place of Mount Ida, near Talladega, Ala. He is survived by his wife and Newton, his daughter; two sisters, Mrs. J. S. Dill, of Greenville, S. C., and Mrs. Thomas C. Whitner, of Atlanta; one niece and two nephews, Miss Annie Kate Barnes, of Opelika, Ala.; Thomas C. Whitner Jr., of Elizabeth N. J., and James T. Whitner, of Atlanta.

Tich attended the public schools in Atlanta and for three years starred at Auburn, playing from 1893 to 1896 and then attending Georgia in 1897.

His father was the first president of the Alabama Polytechnic Institute. And Tich was a splendid lawyer until ill health stopped his practice.

Tich was a grand person. He had hundreds of friends and there was no one who did not respect him. He loved life but he never once complained at the inevitable fact he had to leave it.

Burial will be in West View cemetery with services beginning at 3:30 o'clock at Spring Hill. Dr. Ashby Jones and Rev. B. C. Kerr will officiate at the services.

Pallbearers will be W. A. Alexander, Al A. Doonan, J. M. Beasley, Forest Adair Jr., F. Marian Swanson, Grover Middlebrooks, T. H. Donner and Judge Shepherd Bryan.

FLORIDA BUMPS SEWANEE, 20 TO 0

GAINESVILLE, Fla., Nov. 16.—(AP)—Hub McAnly blazed the way with two sparkling touchdown runs today as the Florida 'Gators came to life in the last half and overpowered a grim Sewanee football team, 20 to 0.

Driven back almost to their goal line in the second period as Sidney Young gathered in several of Ralph Ruch's bullet-like passes for sizable gains, the 'Gators came back after the half to score in the first two minutes.

Bill Stephens intercepted a pass by Ruch and was thrown on his own 25. On the first play McAnly crashed off tackle and immediately lost his interference. Three times he was driven into a hole as Sewanee fingers clutched at his jersey, but he managed to shake loose, evaded the secondary and fled 75 yards for the score.

The 6,000 spectators hardly had recovered their breath before Carlisle Hughes booted a placement squarely between the uprights.

A few minutes later Bob Ivey punted over the Sewanee goal and the Tigers took the ball on the 20. Malcolm Poage attempted to cross up the 'Gator defense with a pass, but McAnly took it out of the air and plunged through the surprised Sewanee eleven for 25 yards and a score. Again, Hughes converted the point on a placekick.

The final 'Gator score came late in the fourth as Sewanee opened up with a desperate passing game. Charlie Matheny, substitute Florida center, reached up and snatched one of Ruch's tosses on the Florida 38. He set out straight for the double stripe and hardly changed pace during a 62-yard dash for a touchdown.

Several white-jersied linesmen smashed through the line to block Hughes' placekick.

NORTHWESTERN WINS ANOTHER

EVANSTON, Ill., Nov. 16.—(AP)—Ollie Adelman, a Milwaukee boy with swivel hips and perpetual motion legs, escaped from the Northwestern bench today to stage an unforgettable running exhibition that gave the Wildcats a 32-to-13 triumph over Wisconsin.

Ollie, a little 158-pounder who was so slippery that he squirmed out of tacklers' arms and left them sitting dumbfounded to the delight of 20,000 spectators, rushed over three of the five Northwestern touchdowns with spectacular jaunts of 65, 34 and 8 yards.

His performance overshadowed the exceptional passing arm of Lynn Jordan, who threw so accurately that he put the Wisconsin Badgers in the game after they had been hopelessly routed.

Trailing, 0 to 20, Jordan threw a 15-yard pass to Jankowski, who raced 46 more for the score. Jordan passed for another touchdown when he threw one in the end zone to Fred Benz.

The victory was the third in succession for Northwestern, which has defeated Illinois, Notre Dame and Wisconsin in a row after a bad start.

Score by periods:

Wisconsin	0	0	6	7	—13
Northwestern	7	7	6	12	—32

Northwestern scoring: Touchdowns, Heap 1, Adelman (sub for Heap) 3, Duval 1. Points after touchdown: Duval 2.

Wisconsin scoring: Touchdown, Jankowski 1, Benz (sub for Lovshin) 1. Points after touchdown, Jordan 1.

Mundorff Conducts 'Basketball Clinic'

Roy Mundorff, basketball coach at Georgia Tech, and a member of the National Basketball committee, will conduct a "basketball clinic" at the Y. M. C. A. Friday night from 8 to 9 p. m.

All coaches, officials and players in and around Atlanta are invited and urged to attend. Two teams will be selected to hold a dummy scrimmage and Mundorph will point out and explain the fouls that will be deliberately made.

Oscar Brock, physical director at the Y. M. C. A., saw the need for this clinic in the games last Thursday night in the "Y" Civic league. He said the new rules were confusing to the players, especially the new three-second ruling on the foul zone and the ball out-of-bounds after a personal foul is made.

Navy Team Sinks Columbia Lions, 28-7

ANNAPOLIS, Md., Nov. 16.—(AP) John Snead Schmidt, a swivel-hipped hard-running halfback, romped through Columbia's defense here today for three touchdowns to bring Navy's Sailors a 28-to-7 victory over the Lions in the Midshipmen's final home game, played in a bitterly cold rain before 13,000 spectators.

After the Lions held Navy's shock troops scoreless during the first quarter, the varsity rushed in to drive over three times in the next two periods, with the second-stringers pushing across another in the closing quarter.

Columbia's lone touchdown came in the final period as a result of a blocked kick which Klingensmith recovered for a tally. The Midshipmen rolled up 466 yards rushing against only 98 for Columbia.

G. M. A. To Organize Three Court Teams

G. M. A. will organize three basketball teams and would like to arrange games with any strong teams in this section. The players have already started practicing.

A midget team, consisting of players under 120 pounds, and playing an independent schedule, has been formed and is seeking games.

A varsity and reserve team also will be formed and each will play an independent schedule.

Games for either of the teams can be arranged through M. C. Paget, G. M. A. athletic director, or Sam Burbage, th basketball coach.

Tuskeege Defeats Lemoyne, 28 to 0

TUSKEGEE INSTITUTE, Ala., Nov. 16.—Launching a powerful driving attack the Tuskegee Institute Golden Tigers backed the Lemoyne College fast and shifty team to the wall and blanked the Yellow Jackets, 28 to 0, before a shouting and shivering crowd in the Alumni bowl here today.

The work of Trammell, senior, Lineville, Ala., Tuskegee right tackle, was outstanding throughout the game.

Chattanooga Beats Southwestern, 12-0

MEMPHIS, Tenn., Nov. 16.—(AP)—The Moccasins of Chattanooga drove to a hard-earned 12-0 victory over Southwestern here today before 1,500 chilled spectators.

In the second quarter, Klein drove around end for a touchdown. The final marker came in the fourth quarter when Watlend climaxed a drive by skirting left end for a touchdown.

SLIPPERY ROCK WINS.

Slippery Rock continued its winning streak with a 12-7 victory over Thiel. Pitchford and Smith were best for the Slippe.y Rockers.

Men's, Boys' Shoes, Oxfords
DUCKETT'S ARMY STORE
79 Alabama St.

Navin Paid Final Respects As Thousands Attend Burial

DETROIT, Nov. 16.—(UP)—His barber, his chauffeur, notables from the baseball and industrial world as well as hundreds of others crowded the Nave of Blessed Sacrament church today for the funeral services for Frank J. Navin, president of the World Champion Detroit Tigers.

They were there to pay final respects to the man who had "held on" until his team won a World Series.

The solemn high requiem mass of the dead was chanted at 10 a. m., in the Roman Catholic church, and in the long pews knelt, or stood, the people who had known Navin in life. Hundreds who had known him only through newspapers also were present.

The pallbearers were chosen from the Question Club of which the 64-year-old club president was a member.

Several groups attended in bodies. There was the Detroit College class of '97, with whom he graduated; Detroit baseball players and the Detroit Baseball Company employes.

Among the ball club owners, managers and players were the following: Baseball High Commissioner Kenesaw M. Landis; American League President William Harridge; President Thomas Shibe, of the Philadelphia Athletics; President J. Louis Comiskey, of the Chicago White Sox; President Alva Bradley, of the Cleveland Indians; L. C. McEvoy, vice president of the St. Louis Browns; Manager Jimmy Dykes, of the Chicago White Sox; President Clark Griffith, of the Washington Senators; Thomas Yawkey, Boston Red Sox owner, and Manager Joe McCarthy, of the New York Yankees.

A special section of the church was reserved for Navin's immediate family, including his wife, Mrs. Grace Shaw Navin, who found her husband's body beside his horse Wednesday after he had suffered a heart attack.

Hundreds of cars lined up to join the cortege to Mt. Olivet cemetery after the mass.

Mann, Moore Seek Two New Players

Leave for Dayton Meeting in Quest of Outfielder and Pitcher.

By Ralph McGill.

Earl Mann and Eddie Moore, president and manager, respectively, of the Atlanta Baseball Club, will pack up Monday and depart in the evening for the annual national baseball convention at Dayton, Ohio.

This convention, the most important baseball meeting of the year, finds all the minor leagues in official convention with the majors all represented. It is the baseball meeting of the year, the major league meetings being secondary in importance.

It is expected that the Southern league will be made a AA league at the Dayton meeting. The club owners learned at least one member of the American Association would make a fight against the boosting of Southern league rating.

NOW ELEGIBLE.

The rating is determined on a population basis and the Southern can now enter. Should the fight to raise the requirements to more than 2,500,000 be adopted the Dixie circuit would be barred.

Class AA rating automatically would mean: Raising of draft price from $6,000 to $7,500. Increase number of option players from 7 to 10. Abolish rookie rule and raise player limit to 18.

Open negotiations for post-season games with winner in American Association, International or Coast league clubs.

BETTER BASEBALL.

It would mean better baseball. Abolishing the rookie rule and raising the player limit to 18 would insure the fans of a higher class baseball. There never has been a great deal of difference in the class baseball played in the Association and in the Southern league.

Such a move would be constructive and it is believed it will be successfully accomplished at the Dayton meeting.

Most of the Southern Association trading will be done at Dayton. The Atlanta club hopes to complete its 1936 baseball club at Dayton.

The club will be retained intact as far as possible, according to Eddie Moore.

One of the players to be sought is a good pitcher to replace Kelley. (Although should Kelley fail to stick with the Athletics and the Southern should be granted AA rating, Kelley could be claimed by Atlanta.

GOOD OUTFIELDER.

An outfielder is a sure purchase. The Crackers will purchase a fast, stream-lined 1936 model to bolster the outfield. Just which one of the present trio will go is undertermined.

The Crackers have some good material coming down from Portsmouth, including a great young catcher, Brunner Nix. Other players will be obtained by purchase or trade.

Mann and Moore hope to return hom the latter part of the week with the Cracker club all set to go. It will be a big advantage in the start of the 1936 race.

A Florida training site will be announced later.

Many Deals Brewing for Majors.

By PAUL MICKELSON.

DAYTON, Ohio, Nov. 16.—(AP)—The city slickers will try to outslick each other in Dayton this week.

While the minor league chieftains convene to solve the great mystery of how to jam their parks with cash customers, the major leaguers, most of them former good country ball players who learned the ways of the big city, will haunt the hotel corridors with the avowed intent to outslick each other in the old David Harum art of buying, selling and swapping.

Rumors and reports will be flying all week, so we'll take a few, club by club:

AMERICAN LEAGUE.

PHILADELPHIA—Connie Mack is the man everyone has his eyes on. Reports are out that Connie is going to sell Jimmie Foxx, Eric McNair and Roger Cramer. It's a cinch that none of those deals will be announced at Dayton, but they probably will be clinched there.

DETROIT—The Tigers want another outfielder and a harder-hitting third baseman, but Manager Mickey Cochrane will be slowed up on those deals because of the sudden death of Owner Frank J. Navin.

NEW YORK—A big deal with the Athletics is reported brewing. Also with the Boston Red Sox. They say Bill Dickey may go to Cleveland to solve the catching problem there, but the Yanks want Outfielder Earl Averill. That's the hitch.

ST. LOUIS—They're all a bit shy at doing any more trading with Rogers Hornsby, but the Rajah has got a lot of young players they all want. He may steal the show again.

CHICAGO—The White Sox may peddle Al Simmons, who threatens to be a real holdout. Anyway, it is known that Al wants a change of scenery. The reports say Sam West, of the Browns, will be traded to the White Sox for some pitcher.

CLEVELAND—The Indians are still after a dependable catcher, although Frank Pytlak is reported improving in his fight against his stomach ailment.

WASHINGTON—Pitchers, pitchers, give us pitchers, say the Senators.

BOSTON—Every manager with a good young player and not a lot of money will be hanging around the Red Sox delegates.

NATIONAL LEAGUE.

CHICAGO—Charlie Grimm intends to go in for nothing but youngsters, but the World Series proved that the Cubs must have another good pitcher.

ST. LOUIS—They say Paul Dean will be traded to Brooklyn for Van Mungo. Rip Collins, Pepper Martin, Jack Rothrock and Ernie Orsatti are supposed to be on the trading block.

PITTSBURGH—If they don't break their resolution, the Pirates are going to be tough to deal with. They need help but threaten to shoot anyone who asks for Arky Vaughan. One of the Waner brothers seems slated to be traded—if something good is offered.

BROOKLYN—A wholesale swapping contest is expected between the Dodgers and the Boston Braves.

BOSTON—The Braves are reported to have every player except Wally Berger, Dutch Brandt and Ben Cantwell on the block.

NEW YORK—Bill Terry spent all his time at Louisville last year in trying to block deals that would strengthen the Cubs and Cardinals. He says he's ready to swap high, wide and fancy now, with a good, iron man pitcher his goal.

PHILADELPHIA and **CINCINNATI**—A big one is reported all but made between these two second-division occupants.

Petty Succeeds Head as Pilot Of Smokie Team

KNOXVILLE, Tenn., Nov. 16.—(AP) Silver-haired Jess Petty, former major league pitcher, will manage the Knoxville baseball club of the Southern Association in 1936.

Announcement of his employment was made today by Edgar Allen, secretary of the club.

Petty, who hurled for Chattanooga in 1935, will succeed Lee Head, catcher and manager for Knoxville the past two seasons. Head probably will be sold or traded at the minor league meeting in Dayton, Ohio, this month.

In addition to managing the Smokies, Petty, a southpaw, also will pitch, Alleh said.

Petty, who is spending the winter in Knoxville, said his first move would be to strengthen the hitting of the Smokies. He pointed out that the club lost 41 games last season by one run. Two new infielders and two new outfielders will be sought, he said.

"I'll guarantee the Smokies will finish out of the cellar in 1936," he declared.

Petty, who is 40 years old, is the seventh manager for Knoxville in four and one-half years.

He pitched .500 ball for Chattanooga last year, winning 11 and losing 11. In 213 innings, he walked 23 men and fanned 91.

Petty began his baseball career with San Antonio of the Texas league in 1916. The same season he was drafted by Cleveland of the American league and optioned to New Orleans. He joined the United States army in 1917 and spent a year in France. Returning from the World War, he signed with Cleveland in 1919, and in 1921 was sold to Indianapolis of the American Association. In 1925 he moved to Brooklyn and pitched for the Dodgers until 1928 when he was traded to Pittsburgh for Glenn Wright. He was sold to the Chicago Cubs in 1930, was with Los Angeles in 1931, and Minneapolis from 1932 to 1934.

He is a native of Texas and maintains a home in Baker, Ore.

BUYS 54 TICKETS.

Taking time off from his lucrative insurance business, Winfield Williams, outstanding Alabama Polytechnic Institute alumnus, has purchased a block of 54 tickets for the Tigers' classic with the Georgia Bulldogs at Memorial stadium in Columbus next Saturday, and will distribute these choice pasteboards to friends in Opelika and the Chattahoochee valley, which includes the cities of West Point, Ga.; Lanett, Shawmut, Langdale, Fairfax and Riverview. Opelika is the home of Mr. Williams.

BIG GREEN SOCKS CORNELL, 41 TO 6

HANOVER, N. H., Nov. 16.—(AP) Dartmouth's undefeated Indians, who have been perfecting an aerial attack all season, set it off for the first time today and when the chill mountain air was clear of flying footballs, Cornell's downtrodden forces were brutally scalped, 41-6.

While overwhelming the Ithacans, for the first time since 1931, Dartmouth's numerous and speedy ball-carriers advanced the ball, rushing and passing, almost a quarter of a mile to score six touchdowns, four of which were made by fleet Frankie Nairne.

Passing was the motive power for every Indian scoring drive and they succeeded in every period except the third, when one of their replacement units was in action.

The lone Cornell touchdown, made from the 2-yard line by Jack Batten, climaxed an 80-yard Ithacan flight against this substitute eleven early in the final period.

Score by periods:

Dartmouth	14	13	0	14	—41
Cornell	0	0	0	6	— 6

Dartmouth scoring: Touchdowns, Nairne 4, Camp, Hollingworth. Points from try after touchdowns, Joe Handrahan 4 (placements). Lando (placement). Cornell scoring: Touchdown, Batten.

Referee, W. T. Halloran (Providence); umpire, T. J. Thorp (Columbia); head linesman, Dean Watkeys (Syracuse); field judge, C. M. Waters (Williams).

Duke Pranksters Apologize to N. C. U

CHAPEL HILL, N. C., Nov. 16. (AP)—Duke University students who visited the University of North Carolina campus Monday night and whitewashed the Confederate monument, destroyed the goal posts and painted slogans on the university guest box, apologized to the North Carolina student body in a message which Jack Pool, student president, read at a pep rally tonight.

Signed by 35 Duke students the message expressed "deep regret for our conduct." The statement continued: "We entered into this undertaking in the spirit of fun. We clearly realize now that we went beyond excusable limits in our enthusiasm and see our unfortunate mistake."

Polo Game Set For Fort Today

The Fort McPherson and Governor's Horse Guard polo teams will play at Fort McPherson, Ga., this afternoon at 3 o'clock.

The lineup for the Sunday game is as follows:

HORSE GUARD—1, Earl Thornton; 2, Lieutenant Colonel G. H. Franke; 3, Lieutenant Bill Smith; 4, Captain Wesley Moran; substitute, C. C. Stone.

FORT McPHERSON—1, Lieutenant D. D. Hediken; 2, Major T. E. Boudinot; 3, Major R. L. Creed; 4, Captain C. E. Hughes; substitute, Captain J. H. Harper.

Talladega Beats Fisk Eleven, 12-6

TALLADEGA, Ala., Nov. 16.—(AP) Talladega defeated Fisk, 12 to 6, here today in a football game between the two negro college teams.

The teams battled on even terms until the final few minutes of the contest when Hep Williams ran 80 yards for a touchdown for Talladega.

Talladega's first touchdown came in the opening quarter on a pass. Fisk scored in the third on cross bucks.

Northwestern Comes Into Own After Coach Pulls Raving Act

By Paul Mickelson.

CHICAGO, Nov. 16.—(AP)—Several Northwestern football players fell into a huddle one night after a particularly shaky drill.

"Gosh," piped up one of the Wildcats, "the coach sure must have been sore at us tonight. Did ya hear him say 'damn?'"

From that night on, Northwestern developed into one of the strongest teams in college football. The Wildcats became so wild that they scared the mighty Minnesota team before falling into defeat. They rallied sharply to shatter the Big Ten championship dream of Illinois. Then they became the first Northwestern team in 34 years to whip Notre Dame.

It's no wonder the Wildcats were stunned and stirred when Coach Lynn Waldorf, freshman tutor of the Big Ten, uttered his first cuss word in practice. The man of the hour on the Evanston campus is one of the softest spoken, quietest coaches in football. As the son of a Methodist bishop, he doesn't boast of any great piety, but his soft answers and actions have made him a popular idol among his boys.

PUT ON SPOT.

Waldorf stepped on a spot when he relieved Dick Hanley at Northwestern. Several alumni, angered over Hanley's dismissal, threatened to make the going tough for the "unfortunate" successor. But Waldorf, who came up from Kansas State where he produced a Big Six champion last fall, has won them over with his personality and ability as a coach. The victory over Notre Dame alone "made" him.

The Wildcats say they love to play football for Waldorf, who has his own individual ideas on how the game should be taught. While he leaves a lot of the work to his assistants, he is always busy, and so is every man on the field. No one player or group is allowed to watch. When the assistants are too busy with the varsity, the reserves are sent to the tackling dummies and blocking machines. He regards football as a squad affair as shown by the fact that he had averaged 27 players in each game played this season. He never races or drives his players. His idea is that a slap on the back and long drills until mistakes are corrected do more good than shouting and driving. He seldom raises his voice, or gets excited.

NOT EXCITABLE.

When Henry Longfellow, Wildcat end, caught the pass to score the tying touchdown against Notre Dame Saturday, everyone, including his assistant coaches, jumped up in their excitement. A reserve ran over to Lynn.

"What do you think about it, coach?" he asked enthusiastically.

"Well, well," drawled Waldorf. "Henry finally caught a pass after three long years, and he grabbed it away from Mr. Shakespeare, too."

BUCKEYES BEAT ILLINOIS, 6 TO 0

COLUMBUS, Ohio, Nov. 16.—(AP) William Harrison (Tippy) Dye, 142-pound reserve Ohio State quarterback, sloshed 50 yards through a broken and muddy field today to defeat Illinois, 6 to 0, and keep Ohio in the Big Ten title race.

Only next Saturday's game with Michigan stands between Ohio State and a half share of the conference laurels.

Dye's run, made in the first period after taking one of Halfback John Kanosky's punts in the middle of the field, was a masterpiece of broken-field running behind perfect quickly formed interference. The little fellow went over the line standing up, not an enemy hand touching him en route.

Illinois, outweighed in every department, wrote a new chapter of nerve, endurance and defensive ability into the colorful story of the 24-year series between the teams.

The boys from the prairie country outplayed Ohio's heavy forward wall time after time, and in one gallant goal line stand stopped the rampaging Bucks inches from the goal.

Late in the game, Ohio State plowed to the Illinois 4-yard line. A buck took the ball to within a foot of a touchdown. Two more plays were run, and Illinois took the ball on the 2-yard line.

Illinois, battling against weight and reserve power, never quit trying and did what no other eleven has been able to do this year—stop "Jumping Joe" illiams who went into the game tied for the Big Ten scoring lead.

Court Meeting Set For November 25

There was no meeting of the Methodist Athletic Association this past week, but there will be a meeting on Monday night, November 25, for the purpose of settling all uncertain points before the basketball leagues open on December 5.

Two leagues have been formed and it is not yet too late to enter by contacting Lyman Monk Johnson at 451 Whitehall street. If the lineup remains as it is now, the leagues will play at the Atlanta Athletic Club on Thursday nights.

WALSH GETS CONTRACT.

BOSTON, Nov. 16.—(AP)—Adam Walsh, youthful head coach of Bowdoin College, who gave that institution its first Maine championship since 1921, has been offered a new three-year contract, he announced tonight. Walsh, center and captain of Notre Dame's team of "Four Horsemen" fame, said he had not made up his mind whether to accept.

Talmadge Loses Bet As L. S. U. Triumphs

ATHENS, Ga., Nov. 16.—Georgia's governor, Eugene Talmadge, lost a "Gentleman's bet" of one dollar to Governor O. K. Allen, Louisiana chieftain, as a result of the L. S. U. 13-0 triumph over the Bulldogs here this afternoon.

Other notables attending the game included Senators Richard B. Russell, of Georgia; I. J. Frazier, of North Dakota, and Richard W. Leche, candidate for the gubernatorial post in Louisiana.

Dr. J. M. Smith, president of L. S. U. also made the trip.

Governor Talmadge's staff of lieutenant colonels turned out almost en masse. Among those in the official party were: Henry Weber, Atlanta; Perry Middleton, Brunswick; Joel Mallet, Jackson; Scott Allen, Atlanta; C. H. King, Atlanta; George Reynolds, Atlanta; Otis Brumby, Marietta; H. C. Smith Lawrenceville; B. T. Watkins, Macon; R. DeWitt King, Atlanta; J. C. Verner, Commerce, and S. E. Vandiver, Lavonia.

Headed by Lieutenant-Colonel T. H. Middleton, the military staff of L. S. U. was well represented. Those on hand for the game were Majors H. L. Hogan and J. D. Forsythe; Captains H. L. Perry and R. N. Smith, and Lieutenant W. M. Mills, Colonel H. E. Mann, of the University of Georgia, R. O. T. C., was also in the officials' box.

CONSTRUCTIVE AMUSEMENT

Higher Quality

With the holiday season a few weeks off consider a set of Black Diamond Files for your boy. They will provide hours of constructive amusement during the coming twelve months. You'll enjoy using them, too, for these files are sharp cutters—easy to use and economical to have on the home workbench. Sold by hardware dealers everywhere.

BLACK DIAMOND FILES
NICHOLSON FILE COMPANY
Providence, R. I., U. S. A.
SINCE 1863
THE STANDARD OF QUALITY

Vandy Beats Vols After 9 Years, 13-7; Wave Sinks Wildcats, 20-13

GENY BIG HERO AS COMMODORES SMASH OLD JINX

Star End Tallies Both Touchdowns for Ray Morrison.

KNOXVILLE, Tenn., Nov. 16.—(AP) Led by the flaming spirit and sensational performance of Captain Willie Geny, the Vanderbilt Commodores today defeated the University of Tennessee, 13 to 7, for the first time in nine years, before a crowd of 15,000.

Unmindful of the sloshy mud covering the field and the drizzling rain that fell during part of the game, Geny paced his mates to a dazzling triumph, scoring both touchdowns himself and shining in all departments of the game.

It was the great play of Geny and his mates that started off the regime of Ray Morrison in high style, his debut against the Vols resulting in a victory that Commodore backers have craved since their 20-3 decision in 1926.

Since that time Tennessee has won six games and tied two.

But the Commodores lost no time today showing the spectators that the Orange jinx over the Vanderbilt eleven was no more.

After Tennessee had received the opening kickoff, Palmer punted from his own 12-yard line to Vandy's 42.

LINE PLAY ONLY.

Using nothing except straight line plays, Rand Dixon and Sam Agee battered the Tennessee line, advancing the ball to the Vols' 16-yard line. On the next play Dixon shoveled a pass behind the line to long-legged Geny, who raced around left end and over the goal line standing up. Rannie Throgmorton added the extra point from placement, his 14th successful boot out of 15 tries this season.

The vaunted aerial attacks of both teams were practically worthless, Dixon and Woodrow Derryberry, ace passers of the two teams, finding it wellnigh impossible to grasp the slippery oval.

Vanderbilt put over its second and clinching tally early in the third quarter.

Geny paved the way for this touchdown by blocking Derryberry's punt on the Vols' 28-yard line and Dick Plasman recovered on the 12-yard stripe. Oliver failed to gain at left tackle, and Agee ripped off 4 through center. Dixon tossed a 1-yard pass to Oliver and then flipped a perfect dart to Geny in the end zone. Throgmorton failed to convert from placement.

Most of the second period was spent in Vandy's territory owing to the superb punting of Tennessee's Toby Palmer but the Orange offensive found itself impotent before the fast-charging and almost impregnable Commodore forwards.

The Vols put on their only effective show late in the fourth period when the fans were streaming out of the stadium.

Dixon's poor punt out of bounds on his own 21-yard line paved the way for the touchdown. Red Harp, sub for Derryberry, carried the ball to the 16-yard line, and a pass from Harp to Ditmore, sub for Rose, was allowed when interference was ruled, placing the ball on the 21-yard line. Lippe and Epperson, sub for Palmer, smashed the Vandy line for a first down on the 1-yard line and then Harp sliced off right tackle for the touchdown. Ditmore added the point from placement.

VOLS SCORE LATE.

Fired by this belated attack, the Vols kicked off to Vanderbilt and Dixon, playing safe, fired a long punt down the field that Moses took on his own 10 and returned to his 38-yard line.

Harp added five on a reverse and the Vols appeared about to make a consistent advance when Earl, sub for Geny, intercepted a pass on the Vandy 47-yard line two plays before the game ended.

After the battle supporters of Vanderbilt's black battalion streamed onto the field and tore down the goal posts, but they found they couldn't splinter the iron shafts for souvenirs.

LINEUPS AND SUMMARY.

VANDERBILT	Pos.	TENNESSEE
Geny	L.E.	Humphreys
Ray	L.T.	Silberman
Brown	L.G.	Weaver
Hinkle	C.	Tade
Merlin	R.G.	Dougherty
Throgmorton	R.T.	F. Crawford
Plasman	R.E.	Rose
Dixon	Q.B.	G. Craig
Oliver	L.H.	Derryberry
Watson	R.H.	Palmer
Agee	F.B.	Lippe

Score by periods:

Vanderbilt	7	0	6	0—13
Tennessee	0	0	0	7— 7

Scoring—Vanedrbilt: Touchdowns, Geny 2; try for point after touchdown, Throgmorton (placement). Tennessee, touchdowns, Harp (sub for Derryberry); try for point after touchdown, Ditmore (sub for Rose, placement).

Officials: Strupper (Georgia Tech), referee; Burghard (Miss. College), umpire; Weasling (Ohio State), head linesman; Franks (Army), field judge.

Vandy Fullback Smashes Tennessee Line for Ten Yards

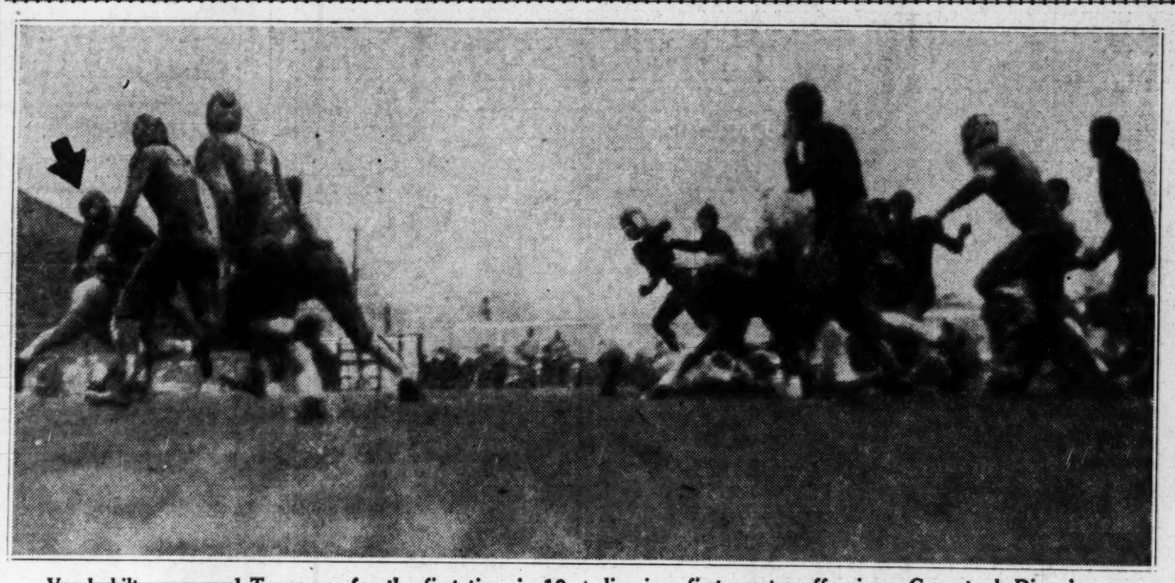

Vanderbilt conquered Tennessee for the first time in 10 years yesterday, 13-7. Above photo shows Sam Agee, hard-to-stop Commodore fullback, after he had broken over center for a 10-yard gain and placed the ball on the Vol 16-yard line in a first-quarter offensive. Geny took Dixon's pass on the next play for the first Vandy score. As is evident in the picture, Agee had torn through the line and is finally corralled by the Tennessee secondary. Associated Press photo.

Borwanger Stopped, As Hoosiers Win

CHICAGO, Nov. 16.—(UP)—A fast, aggressive Indiana team which refused to be overawed by the presence of Jay Berwanger, Chicago's storybook halfback, defeated the Maroons 24 to 0 today. It was Indiana's first Big Ten victory of the season.

Berwanger was checked at every turn by the Hoosiers. He was reported still bruised from the Ohio State game last week.

Corbett Davis and Raymond Fox put Indiana far into Chicago territory time and time again with their line plunges and speedy end runs. The Hoosiers totaled 350 yards from scrimmage as compared with 148 for Chicago.

Lafayette Smashed By Yale Eleven, 55-0

NEW HAVEN, Conn., Nov. 16.—(UP)—LaFayette met smashing defeat at the hands of Yale today, 55 to 0, in a game scheduled as a breather for the Elis before the Harvard game next week.

LaFayette never was in a scoring position and made but two first downs. Yale, on the other hand, after being held scoreless in the first period, made touchdowns almost at will, piling up 42 points in the last half after giving most of its reserves a mild workout.

BUILD AND FLY
COMPLETE LINE KITS AND SUPPLIES
MODEL AIRPLANES
MILLER'S INC.
64 BROAD STREET NW
AT HEALEY BLDG.

CHEROKEE LOOP OPENS FRIDAY

Eight of Atlanta's best girls' basketball teams playing boys' rules, will open the season Friday night, on the Y. W. C. A. court when the opening series of the Cherokee girls' league will be played. This league, after a lapse of one season, will begin its eighth year.

In the opening tilt, which starts at 7 p. m., the United Garment Workers will meet the Inman Park Baptist five, last year's champions of the Sunday School Association. The Garment Workers should be good, as they are being coached by one of Atlanta's best feminine athletes, Bo Cawthorn.

In the second tilt, Rock Island Railroad, formerly Pattillo Memorial, champions of the DeKalb league, meets the club sponsored by Miller Service, with the former doped to win. The Marietta Devilettes will make their debut to Atlanta fans, playing an invited club in the third contest.

The final game of the night, which brings together Mackey's Beauty Shop and Fulton Bag & Cotton Mills, should be a real thriller, as the former club was formed around many of the Alpha Class players who were city champions for many years, while the Millers have many of the best players of the city on their club.

Pete Melton and Harry Robinson will officiate all league games, assuring patrons the best in this department. Fans are asked to purchase tickets from members of their favorite club, as this is their means of securing their operating expenses. The complete schedule:

Inman Park vs. United Garment Workers, 7 p. m.

Rock Island Railroad vs. Miller Service, 7:20 p. m.

Marietta vs. invited team, 8:10 p. m.

Fulton Bag vs. Mackey's Beauty Shop, 8:30 p. m.

Y-City Teams Open Tuesday.

A capacity crowd is expected to attend the opening series of the Y-City league, Atlanta's only eight-club boys' league, which pries off the lid Tuesday night on the Y. M. C. A. court. All teams of this loop have been but recently organized and their strength is not known. Many have some of the best players of the city on their rosters.

A name familiar to Atlanta fans—Northside Aces—will make their debut before court fans in the opening game which starts at 7 o'clock. The boys from the WPA will furnish the opposition. C. & S. Bank Building engages the Henry Grady Hotel in the second contest, while Texas Company clashes with the Opportunity School in the third game. Haas, Howell & Dodd play the Georgia Evening School in the curtain-ringer.

At the last meeting prior to the opening series Bill Gage and Harry Robinson were selected to referee, with Jumbo Parker named as the league statistician. The complete schedule:

WPA vs. N. S. Aces—7 p. m.

C. & S. Bank Building vs. Henry Grady Hotel—7:20 p. m.

Opportunity School vs. Texas Company—8:20 p. m.

Evening School vs. Haas, Howell & Dodd—8:40 p. m.

Tri-State, Fulton Play Thursday.

Tri-State Construction Company and Fulton Bag & Cotton Mill are given the spotlight in Thursday night's series of the Y-Civic league as both were victors in the opening series, and each will battle to maintain a perfect record. With these games as a barometer this game should be hotly contested as the teams appear about evenly matched.

In the opening tilt Walthour & Hood should win easily over the boys from the Atlanta-Southern Dental College, but the final setto, which brings together Rock Island Railroad and Calvary Methodist, should be another close battle, as these clubs played great ball in their debut games. The schedule:

Dental College vs. Walthour & Hood—7 p. m.

Tri-State Construction Co., vs. Fulton Bag & Cotton Mill—8 p. m.

Calvary Methodist vs. Rock Island Railroad—9 p. m.

Sunday School Loop To Complete Leagues

Completion of all basketball leagues in the Sunday School Amateur Athletic Association is expected at the Monday night meeting at Beck & Gregg sporting goods department. One boys' league has already been completed, while another boy's league and a girls' league has a few vacancies. Should enough teams enroll at this meeting the leagues will be closed and final preparations made to open the season within the next week.

All team managers now affiliated with the association are urged to attend this meeting as their votes will be needed on several important issues. The leagues are open to any boys' or girls' team in or near the city. Call Jimmie Harbison, at Walnut 2010 for information.

BREAK of the DAY!

Continued From First Sports Page.

each man and on it go the materials for the trainer—tape, iodine and smelling salts. Cadets man it.

Nothing is neglected which will please the eye. The Kingfish saw to that.

THE TEAMS COME ON.

The teams come on. The crashing roar from the stands rises to meet them. The two gray postage stamps erupt into a great forest of arms and caps.

A shrill whistle cuts across the field and the drums boom. There is something savage in it. And with it a tingle goes up and down the spine.

Despite the rain there are 20,000 people in the stands as the time nears for the kick-off. Had it not rained all last night and today there would have been more than 30,000 here today. The girl cheer leaders for L. S. U. pirouette, their white skirts swirling like a ballet dancer's. They go through a series of dance steps and some eccentric steps with the band playing a warm number. There will be, I imagine, some Georgia boys asking the fare to Baton Rouge.

Word comes from the stands that Governor Eugene Talmadge and Governor O. K. Allen, of Louisiana, have a dollar bet on the game. They are sitting together.

The captains meet—Georgia wins the toss and L. S. U. spreads out to receive. The show is ready. The invisible curtain goes up.

Ole Miss Defeats Colonels, 26 to 0

DANVILLE, Ky., Nov. 16.—(AP)—Centre College's suicide schedule brought the Praying Colonels their sixth defeat of the season today as a vastly superior University of Mississippi football team chagrined a homecoming day crowd by trimming the locals, 26 to 0.

Paced by bulky Runt Hapes, who was in on every play, Ole Miss ran rough-shod over the Colonels and piled up 17 first downs against four for Centre.

Cold rain that fell almost all day long cut deeply into the expected home-coming crowd and officials of the school estimated there were only 3,500 paying customers in the stands.

Score by periods:

Mississippi	0	7	7	12—26
Centre	0	0	0	0— 0

Pennsylvania Routs Nittany Lions, 33-6

PHILADELPHIA, Nov. 16.—(AP)—Pennsylvania's power-packed football machine got the monkey wrenches out of its works today for the first time this season, and battered the highly-rated Nittany Lions of Pennsylvania State College into submission, 33 to 6.

'Red Hot Parrish' Foxhound Champ

JACKSON, Tenn., Nov. 16.—(AP)—"Red Hot Parrish," wearing the collar of Dan C. Meek, of Coshocton, Ohio, was declared the champion foxhound of the nation tonight at the National Foxhunters' Association meet here.

N. Y. U. Swamps Rutgers Eleven, 48-0

NEW YORK, Nov. 16.—(AP)—New York University, undefeated and untied, buried Rutgers under a 48-0 score at Ohio field today before a crowd of 14,000 persons. The Violets scored seemingly at will, through the air and on the ground.

Michigan State Trips Loyola, Cal., 27 to 0

GILMORE STADIUM, LOS ANGELES, Nov. 16.—(UP)—Speed, power and alertness gave the Spartans of Michigan State a 27-to-0 victory over Loyola, of Los Angeles, today before 12,000.

Capitalizing on breaks of the game, manufactured by a fast-charging line, the Spartans won as they willed.

Howard Defeats Teachers, 19 to 0

BOWLING GREEN, Ky., Nov. 16. (AP)—A flashy running attack and timely forward passes enabled Howard College to defeat Western Teachers' College here this afternoon in the annual home-coming day game, 19-0. A crowd of about 5,000 saw the game.

Howard dominated the game in all periods except the second when the Hilltoppers battled on even terms with the invaders and briefly in the third period when Western braced to halt a scoring threat at its 3-yard line.

Purdue Boilermakers Beat Iowa, 12 to 6

LAFAYETTE, Ind., Nov. 16.—(AP) Slippery Tom McGannon, sophomore Purdue halfback, intercepted one of Oze Simmons' long forward passes with a "shoe-string catch" and streaked 63 yards straight down the gridiron today to give the rejuvenated Boilermakers a 12-to-6 victory over the University of Iowa.

The Boilermakers, coming back after three successive defeats, handed the Hawkeyes their second loss of the season. It was Purdue's third Big Ten victory and provided a satisfying day for 16,000 dad's day visitors.

The Hawkeyes seized on an aerial thrust to tie the score after trailing, 6 to 0, at the half. Simmons faded back to his own 42 and uncorked a long toss to Right End Homer Harris on the Purdue 38. Harris easily outran the Boilermakers' secondary to score.

Rice Hard Pressed To Defeat Aggies

HOUSTON, Texas, Nov. 16.—(UP) The Cadets of Texas A. & M. threatened to spoil a home-coming day for Rice Institute's football team here today, but failed to weather a third-quarter attack and lost, 17 to 10.

Rice was trailing in the final moment of the third quarter, 7 to 10, when Friedman lateraled to Bill Wallace for a first down on the A. & M. 37. Friedman placed the ball on the Aggies' 16, McCauley passed to Wallace to the 2-yard line and Friedman scored.

Boston to Receive Alligator at Miami

MIAMI, Fla., Nov. 16.—(AP)—Boston University footballers will be presented an alligator when they come here soon, Miamians decided today when they learned of the death of the Massachusetts team's mascot, a Boston terrier.

Boston University plays the University of Miami here November 29 in one of the features of football festival week. Miami High meets Boys' High, of Atlanta, on Thanksgiving Day, and Florida battles Auburn on Saturday, November 30.

Trojans Win First With Great Rally

LOS ANGELES, Cal., Nov. 16.—(AP)—In the wildest exhibition of wide open pass-throwing shown by any major western football team this year, Southern California came from behind to beat Washington State, 20 to 10, here today.

Forty thousand fans cheered lustily as the Trojans, after trailing, 10 to 0, going into the fourth period, traveled the air lanes for three quick touchdowns to win their first major encounter of the season.

Glynn Academy Beats Waycross

WAYCROSS, Ga., Nov. 16.—(AP)—Glynn Academy's powerful machine from Brunswick smothered the Waycross High Bulldogs, 36-0, here last night before a crowd estimated at 5,000.

Red Adams' Terrors were near perfect in a rich medley of laterals, end rushes and line plays, scoring their first tally from kickoff and paralyzing the Bulldog eleven.

PANTHERS BEAT NEBRASKA, 6 TO 0

PITTSBURGH, Nov. 16.—(AP)—Pittsburgh's gridiron craftsmen nailed Nebraska's offense to the ground this afternoon, chopped holes in the defense, and scored a 6-to-0 triumph over the brawny Cornhuskers, champions of the Big Six conference.

Under chill November skies, Sophomore Frank Patrick, 200 pounds of power and speed, split the westerners' line for a touchdown early in the second period to the cheers of 35,000 shivering fans.

He missed the kick and the scoring was over but the Panthers, leading the fight all afternoon, further demonstrated their superiority by clicking off 12 first downs to four for Nebraska and gaining 188 yards from scrimmage to the invaders' 54.

Score by periods:

Nebraska	0	0	0	0—0
Pittsburgh	0	6	0	0—6

Pitt: Scoring, touchdown, Patrick. Pitt substitutions: Shedloskey, Shaw, Stapulis, Richards; Nebraska substitutions: Dohrman, Howell, Andrews, Benson, Eldridge, Morrison, Ellis.

HARVARD WINS AT LAST, 41 TO 0

CAMBRIDGE, Mass., Nov. 16.—(AP)—Harvard's long-suffering football squad, stung by three major defeats this season, crushed a fighting University of New Hampshire team, 41-0, in the stadium today.

The Harvard offensive got under way in the first period when a steady drive netted the first touchdown. In the second period the New Hampshire line braced after Hedblom had scored. The Crimson scored twice each in the third and fourth periods.

Griggs' Field Goal Licks Morris Brown

ORANGEBURG, S. C., Nov. 16.—A fighting Claflin University football eleven fought an uphill battle here this afternoon to defeat a favorite Morris Brown College aggregation by a 3-2 score on Duncan field.

John Gregg, senior at Claflin, from the Wolverines' 23-yard line kicked a perfect dropkick for the winning marker. It was a perfect spiral, which caught the Atlantans off balance.

The Wolverines easily outgained the Panthers on running plays and forward passes with Sad Sam Jones, Matthews Harmon, Cooper and Cecil Williams.

Morris Browns' only score came on a safety in the first quarter, when a bad pass from center went over Gregg's head. Gregg was tackled behind his goal line by Powell, right tackle for the Wolverines.

THE LINEUP.

MORRIS. B.	Pos.	CLAFLIN
C. Williams	L.E.	Griffin
Powell	L.T.	McCollough
P. Brown	L.G.	Fritz
D. Williams	C.	Farr
Clark	R.G.	McCombs
Pegues	R.T.	Widerman
Houseworth (c.)	R.E.	Nealy
D. Smith	Q.B.	Gregg
Mack	L.H.	Williams
Parks	R.H.	Ramsey
H. Brown	F.B.	Willis

Officials: Smith (South Carolina State) referee; Williams (Benedict) umpire; McGhee (Lincoln) headlinesman.

Baylor U. Swamps Centenary Team, 20-0

SHREVEPORT, La., Nov. 16.—(AP) Playing heads-up football, Baylor University, of Waco, Texas, defeated Centenary College 20 to 0 before a home-coming day crowd of 7,000 persons here today.

Soon after the first period started, Masters, right halfback, went over for a score after a series of passes carried the ball to the Gents' two.

Baylor scored two more touchdowns in the fourth, the first on a round-end dash from Centenary's 8 by Kimbriel, and the second on a blocked punt which Guard Buchanan recovered over the goal line.

Four Share Prizes In East Lake Bogey

R. S. Mather, L. F. Meng, J. Michael and E. R. Neely shared first prize Saturday afternoon in the regular weekly blind bogey tourney on the East Lake courses. The winning scare was 84.

Second prize went to W. P. Branch with an 83.

E. R. Partridge won the booby prize of one golf ball.

Furman Trounces Gamecocks, 20 to 7

CAROLINA STADIUM, COLUMBIA, S. C., Nov. 16.—(AP)—Furman trounced South Carolina, 20 to 7, here today before 4,000 under muggy skies.

TULANE WORKS PASSING GAME FOR TRIUMPH

Kentucky Takes Early Lead But Great Aerials Turn Tide.

NEW ORLEANS, Nov. 16.—(AP)—Tulane's Green Wave swept to a brilliant 20-13 victory here over the Kentucky University Wildcats behind the rifle-like passing of Troy Odom, 185-pound sophomore halfback.

The range-finding Odom, ably assisted by another sophomore, Dick Watson, was on the tossing end of two of the Wave's scoring thrusts and figured materially in the third.

Kentucky's high-powered scoring combination, Bobby Davis and Bert Johnson, provided Coach Ted Cox's men with a full afternoon of trouble, but they were unable to match the Wave's scintillating first-year backs.

Temperatures ranging in the low 40's contributed to many fumbles and kept the 10,000 spectators under blankets.

The first quarter was all Kentucky's. The Cats spurred by the knife-like thrusts of Ayers and Davis' baffling end sweeps, lost no time checking up their first touchdown. Taking the ball on their own 40-yard stripe, Ayers circled right end for 22 and Davis added 20 around the opposite end. Two more stabs and Ayers was over. Ayers missed his try from placement, after a good kick was nullified by a Kentucky holding penalty.

Tulane's first touchdown came early in the second period after Odom recovered Simpson's fumble on the Wildcats' 37. Odom then passed to Watson, who snatched the ball from the hands of three Kentucky backs and dashed 5 yards for the score. Watson failed to convert.

The Wave's second counter came at the end of the period after they had stopped a Cat drive on their own 16. Odom faded back and hurled a beautiful pass to "Doc" Schneidau, who was dropped on the Kentucky 26. With less than a minute of the half left Odom again dropped back and tossed squarely into the arms of Memtsas, Tulane end, who scampered the remaining 8 yards for the touchdown. Watson's placement split the uprights for the extra point.

Andrews, plunging fullback, tallied Tulane's final touchdown from the 1-foot line after a quick-kick and a poor punt had given the Wave the ball on Kentucky's 26. Slices off tackle and end sweeps executed by Watson, Odom and Andrews accounted for the push from the 26 to the 1-foot stripe. Watson's placement was good.

Davis scored Kentucky's last touchdown after taking a short pass from Johnson on Tulane's 40 and weaving his way through a half-dozen tacklers, Hay added the extra point.

The lineups:

TULANE	Pos.	KENTUCKY
Memtsas	L.E.	Ellington
McGrath	L.T.	Nevers
Smither	L.G.	S. Potter
Gould	C.	Meyers
Goll	R.G.	L. Potter
Pace	R.T.	Skaggs
Dirmann	R.E.	Long
Moreau	Q.B.	Robinson
Thames	L.H.B.	Ayers
Mintz	R.H.B.	Davis
Loftin	F.B.	Hay

Score by periods:

Kentucky	6	0	0	7—13
Tulane	0	13	7	0—20

DRESSEN SIGNS RED CONTRACT

CINCINNATI, Nov. 16.—(AP)—Charlie Dressen signed today to manage the Cincinnati Reds for another year, with General Manager Larry McPhail declaring he "can manage the Reds as long as I am connected with the club."

Dressen took hold of the Reds in midseason of 1934, the fourth to tackle the job within three years. Putting an accent on youth, he lifted the club from the cellar to sixth place in the National league standings last season.

He got a raise in the contract he signed today, but the lost out on what both he and MacPhail called the only point of difference. Dressen wanted a two-year contract. MacPhail said more-than-one-year contracts were contrary to the club policy. Other than that the terms were not disclosed.

TARHEELS ROUTED BY DUKE, 25 TO 0

Continued From First Sports Page.

on the heat, Duke got busy and hopped into the lead early in the second period. Duke took a North Carolina punt, gave the ball to Ward and he skipped 47 yards down the field like a frightened rabbit for the first score. His try for point was short.

A break helped Duke score its next touchdown. Midway in the third period, Parker punted deep into the Carolina territory. The ball bounced out of bounds, then bounded back on the 1-yard line. Jackson flipped a pass toward Buck from behind the goal line, but Jack Hennemier, Duke center, snagged it on the 6-yard line and three plays later Ward scored. Sam Gardner added the point.

95-YARD RUN.

A hectic fourth quarter saw the Dukes count two more touchdowns. After North Carolina had marched down the field from its 37-yard line to the Blue Devil 14, Jack Alexander pulled down one of Jackson's aerials, tucked the ball under his arm and blithely skipped 95 yards for a score. Parker added the point. Later in the same period, Ward snagged one of Jackson's passes on North Carolina's 32. Parker got two yards and then ran for a touchdown on the next play. Ward missed the goal.

Carolina had only two good scoring opportunities and tossed both away. In the second, the Tarheels charged down to Duke's 9. After three passes were broken up they called on Babe Daniel for a field goal from the 20-yard line. It failed. Their most sustained drive was in the fourth before Alexander dragged down Jackson's heave and converted it into a Duke touchdown with his long run.

THE LINEUPS.

N. CAROLINA	Pos.	DUKE
Buck	L.E.	West
Trimpey	L.T.	Brunansky
Joyce	L.G.	Johnston
Daniel	C.	Hennemier
Webb	R.G.	Cardwell
Evins	R.T.	Durner
Bershak	R.E.	Taliaferro
Snyder	Q.B.	Hackney
Montgomery	L.H.	Gardner
Jackson	R.H.	Ward
Hutchins	F.B.	Parker

Score by periods:

North Carolina	0	0	0	0— 0
Duke	0	0	7	12—25

Scoring touchdowns: Alexander (2) (sub for Hackney), Ward, Parker. Point after touchdowns: Gardner (placement).

THE SPORTLIGHT By Grantland Rice

(Copyright, 1935, for The Constitution and North American Newspaper Alliance, Inc.)

THE EAGLE AND THE LION.

"England's cliffs are white like milk,
But England's fields are green—"
"And if you care for football crowds
Come to our British scene—"

So now reports our English scout
In accents loud and clear,
While pounding roughly on our desk
Or blasting out an ear

THE BIGGER CROWDS.

What sport lures the largest crowds? What competitions pack them in?

"Football," you answer—meaning the American brand. Just a moment—hold the presses—an invader has broken through.

Our English scout has just returned from the British isles brimming with English football and scarcely caring that Ohio State is no longer unbeatable or that Princeton of 1935 looks like the best of the Fritz Crisler products. Our English scout impolitely drums on the table with his fingers when we start talking about American football.

"You haven't seen excitement," he said as he finished a heavy yawn which had begun at the first mention of Rose Bowl candidates. "American football is child's play. Let me tell you about a game that draws 20,000,000 paying customers in a season and in a land where there are less than half as many to draw from."

Our scout explained at once that by English football he did not mean rugby, which, despite its affinity to English sport, has not approached the popularity of association football or soccer.

"Call it soccer, if you like," said O. E. S., "but it is the original football. Its very roots are the syllables of its name. The foot meets the ball, constantly, back and forth, across the field and the length of it. There is no touching the ball with the hands, except by the goal-keeper, although there is a great deal of touching the ball by the head, and very dexterous touching, too. But then, I suppose even you Americans are aware of the principles of soccer."

O. E. S. Is Insistent.

The scout looked disdainfully across at me and put his hand firmly on my shoulders, as if to prevent my leaving.

"I hope I am not boring you," he continued, "but I really must tell you about the real football.

"Naturally, everybody plays football in England, Wales, Scotland, and the Irish Free State, but the big teams are the league teams. They are composed of professionals who have been farmed in much the same way the St. Louis Cardinals farm their bright young ball players. If the professionals hear of a great footballer in a school of university, they go after him. Very often they don't get him, because professional athletes are almost declasse in Great Britain. In tennis, for instance, the big pro tournament is give a couple of paragraphs and the Wimbledon matches several columns. If the league manager manages to sign one of these school stars, he sends him out for seasoning, unless the footballer is a sort of Mel Ott and in that case he is apt to be a national hero before the year is over. No one in Great Britain gets more real publicity than the big stars of league football.

Tech Promises To Pay Damages

NASHVILLE, Tenn., Nov. 16.—(AP)—The Georgia Tech Athletic Association has promised to pay for damages done to the Vanderbilt band equipment by Tech students during a parade in Atlanta two weeks ago following Vanderbilt's football victory over Tech.

Dick Matthews, president of the Vanderbilt band, announced today that the president of the Georgia Tech band had written him to that effect. The Technique, Tech student publication, published an editorial apology, Matthews was told.

Madison Sarratt, dean of men at Vanderbilt, said:

"All has been done to make amends, and I am satisfied to consider the incident closed. I think the Tech boys' apology is commendable."

LEHIGH LOSES TO PRINCETON

PRINCETON, N. J., Nov. 16.—(UP)—Princeton's Tigers retained their place in the ranks of undefeated teams today by hammering out a 27-0 decision over a rugged Lehigh eleven.

Lehigh held Princeton scoreless throughout the second half in the 37th game between the two institutions played before 20,000 fans in windswept Palmer stadium.

Gary Levan, varsity halfback, scampered 25 yards for a touchdown in the second quarter and then late in the half, he returned Heller's punt 70 yards for the last Princeton touchdown.

Previously, Irwin and Marks had tallied in the first period.

Outstanding Clothes For

Hunting and Outdoor Sports!

DUX-BAK HUNTING APPAREL

COATS, plain.....$8, Pak-Bak.....$9.25
BREECHES, knit or lace bottom.....$5
PANTS.....$4.50
CAPS AND HATS.....$1.50
LEGGINS.....$2.25

See the outstanding new Knitted Shirt at $4.75!

New Scotch Plaid Wool Shirts.....$5
Zipper-front Leather Jackets, plain or sport back.....$7.85 to $15
Bass and Russell Boots.....$9.75 to $15
Wool Boot Sox.....60c to $1.50

COMPARE THE QUALITY OF OUR SPORTS APPAREL!

Everything for Hunting and Outdoor Sports Wear!

Complete Sports Dept. 2nd Floor

Parks-Chambers, Inc.
37-39 Peachtree

Expect More at Parks-Chambers... More Style, More Quality, More Service

Inspired Army Ties Irish, 6-6; Minnesota Pummels Michigan, 40-0

FINAL WHISTLE ABOUT TO BLOW, LAYDENS SCORE

Little Monk Meyer, Cadet Back, Is Game's Big Hero—Rice.

By Grantland Rice.

YANKEE STADIUM, NEW YORK, Nov. 16.—In one of the fiercest of all the Army-Notre Dame battles, ranging back for 20 years, Army missed victory by the margin of just two plays in a tie game that ended 6-6 before 80,000 spectators.

For 59 minutes and 54 seconds a slashing, scrappy Army team carried forward by a 140-pound back named Monk Meyer had Notre Dame whipped. There was less than 10 seconds to play when Bill Shakespeare faded back and whipped a long pass to Fromhart, near the Army goal line. As the ball sailed through the air three Army defenders surrounded Fromhart, but in the whirl of action, interference was called on Grove, of the Army, on his own 1-yard line. It was a tough decision as it cost Army the game. For on the next play, Daubiom, of Notre Dame, crashed over for the tying score as Fromhart missed the winning point.

RARE SPIRIT.

Here was a football game that was full of action and color, built upon rare spirit on both sides from start to finish.

But in the midst of this 80,000 crowd—in the midst of a double or triple crop of young giants, the dominating figure was a thin, scrawny Army back by the name of Monk Meyer, son of an Army colonel, who dominated the scene from start to finish.

It was this scrawny 140-pound Army back, who finished the game at 135 pounds, that stole the entire show.

It was Monk Meyer, who first kicked out of bounds on Notre Dame's 1-yard line. His light, accurate foot forced the South Bend invaders into the coffin. Meyer had Notre Dame bottled up; even with the long kicking Shakespeare on hand, Notre Dame could not escape from this forlorn outpost. Shakespeare kicked out, but on a few plays later the same irrepressible Meyer faded back and pegged a long forward pass to Grove, the Army back, who made a brilliant catch across the Irish line for the first score.

Meyer's great pass gave the Army its opening score. Late in the fourth period with Notre Dame threatening again in slashing attacks led by Shakespeare, Layden and Elser, it was Monk Meyer again who took the ball from his own 19-yard line, deep in dangerous territory, for 50 yards through the entire Notre Dame team. This great run apparently stopped Notre Dame's last charge. It forced the Irish attack back far into its own territory.

But the Irish attack was still underway—fighting savagely for every yard. Runs by Elser, Shakespeare and Layden—forward passes from Shakespeare to Layden and from Hart—forced the Army back to its 29-yard line.

TIME WAS SHORT.

Time was now running out. There were only a few seconds left. Less than 20 to be exact, when a Notre Dame pass was knocked down across the Army line on a close play. There was now time for about three plays. On the next attempt, Bill Shakespeare, one of the main stars of the day, faded far back and whipped a 40-yard pass down the field. Fromhart was waiting, but Fromhart was surrounded by three Army defenders.

All that one could see was a sweep of Army men around Fromhart. Apparently any one of the three could have knocked down the pass, but one of the officials saw an Army man snagging at Fromhart's left elbow and so the ball was given to Notre Dame on Army's one-yard line. It was a tough break for the Army and a tough decision to make, as it carried the entire football game on a lone interpretation.

But as the game moved along, a tie was the fair decision. The two teams were about evenly matched. With that six-to-nothing lead the Army went out to protect this six-point margin and with less than 20 seconds left to play, they turned the trick.

It was unfortunate that an official's decision on a close play was the most important single factor in one of the great football games of the year. I can't recall any game fought with greater spirit—where the tide of contest swung back and forth for the greater part of 60 minutes.

The day was gray and cold, every seat was taken, with spectators packed into the far-off corners, almost hidden from the field.

MIDGET BACK.

In the midst of this setting the story of the game belongs to Monk Meyer, this 140-pound back, who looked like a splinter in the midst of telephone poles, took charge of the entire show. There were great performances by Bill Shakespeare, Captain Shuler, of the Army; Grove, Layden and others ranging from 170 to 190 pounds, Shakespeare was an outstanding Notre Dame star. Layden gave everything he had, but it was the all-around play of little skinny Monk Meyer that lifted the crowd to its feet and kept the Army in the lead up to the last few seconds of the stretch.

It was Meyer's kicking, passing and running that forced Notre Dame into a position where only a long gambling chance and an official's decision pulled the flaming green into a draw fight. The Army line played up to its all season record. The Army defense was stout from start to finish. It had to be stout to meet the desperate second-half assaults of Notre Dame's attacks that never let up. Time after time Notre Dame threatened with Shakespeare used as the spearhead of her attacks. But time after time the Army defense rallied in time, until interference was called on an Army back with only a few seconds left.

TYPICAL GAME.

This was a typical Army-Notre Dame game—fought to the finish with amazing spirit on both sides. The tackling was terrific and part of the blocking was high grade. It was a dramatic game, for you had the feeling on the first few plays that even a single point might be the deciding margin. Both teams played themselves out. Notre Dame had the better reserves, but a stout-hearted Army squad rallied back of little Monk Meyer to carry the day within 20 seconds of the finish. Notre Dame's final rally, savage and desperate in the face of defeat, deserved the tie.

A tie and no better. For Notre Dame met an Army team keyed for this annual classic—an Army team that played itself out to keep that six-point lead protected.

LINEUPS AND SUMMARY.

NOTRE D. (6)	Pos.	ARMY (6)
Millner	L.E.	Shuler (C)
Steinkamper	L.T.	Eriksen
Lauter	L.G.	Smith
Solari	C.	Clifford
Martin	R.G.	Necrason
T. Koperzak	R.T.	Wolf
Peters	R.E.	Stromberg
Fromhart	Q.B.	Groha
Shakespeare	L.H.	Meyer
Layden	R.H.	Grove
Carideo	F.B.	True

Notre Dame	0	0	0	6	—6
Army	0	0	0	0	—0

Notre Dame scoring: Touchdown, Daubom. Army scoring: Touchdown, Grove.

Corduroy Pants, Caps
DUCKETT'S ARMY STORE
●79 Alabama St.

Tech Center Scores on Mighty Tide - - - .- Angelich Gains Seven Yards

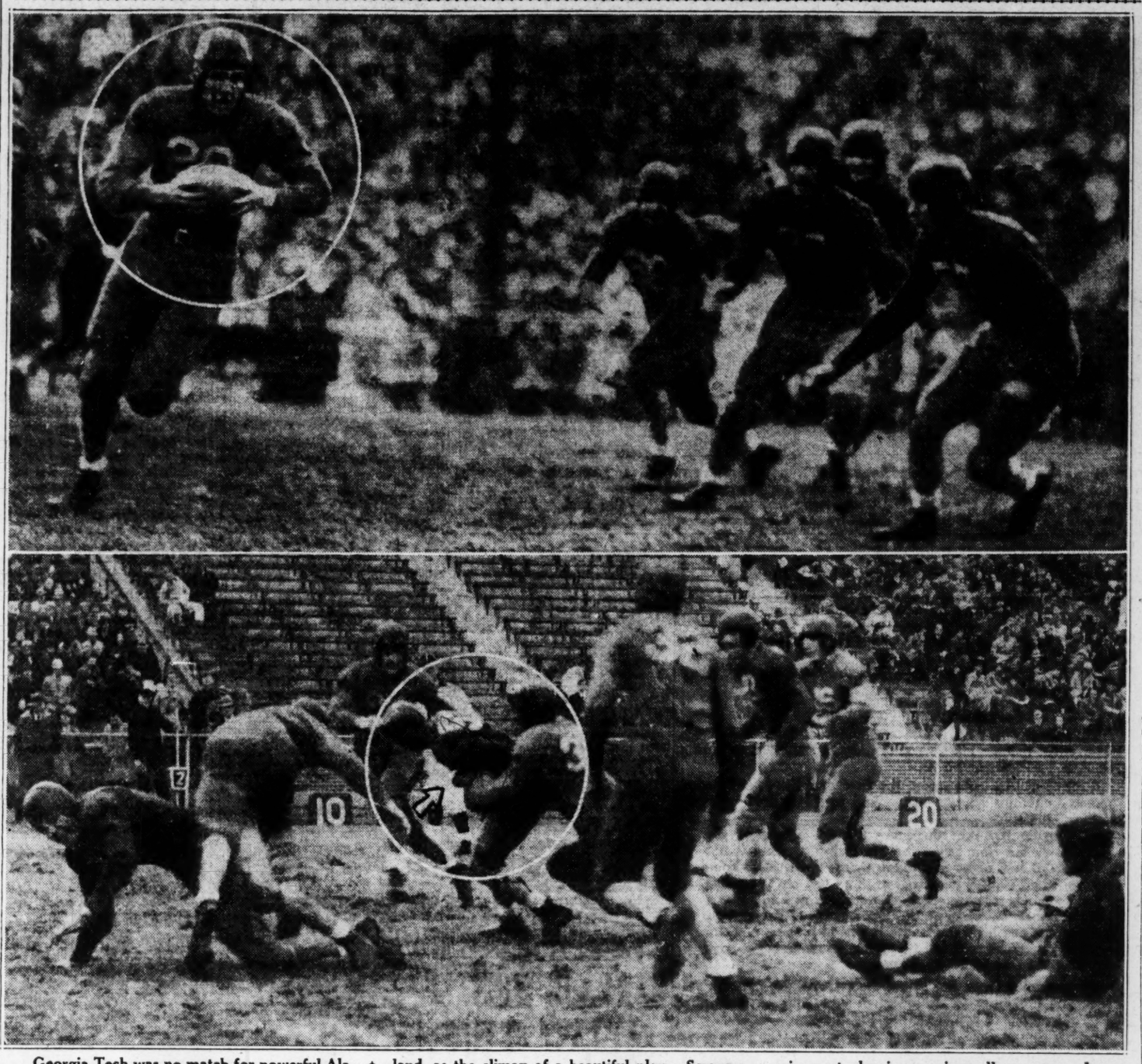

Georgia Tech was no match for powerful Alabama in Birmingham yesterday, but the Jackets gave the crowd its biggest thrill when they baffled the Tide with a brilliant touchdown play in the second quarter. The top photo shows Red Collins, Jacket center, on his way to the promised land, as the climax of a beautiful play. Scrappy Edwards tossed a 10-yard pass to Gibson, who wheeled and lateraled to Collins. Collins, running like a halfback, eluded tacklers and sped the remaining 21 yards for a score. It was one of the few times a center has scored a touchdown via a set play in a major college game. Lower photo is a typical Crimson Tide offensive gesture, the kind that ripped the lighter Tech forward wall to threads. Jimmy Angelich, Alabama halfback, is halted after he crashed through center for seven yards in a third-quarter advance. Staff photo.

Here Is Jack Troy's Running Story of Tech-Alabama Game

LEGION FIELD, BIRMINGHAM, Ala., Nov. 16.—Icy blasts of winter sent spectators scurrying under the cover of blankets and topcoats today as Tech and Alabama renewed relations in Birmingham for the first time since 1914.

It was the first real football weather the Jackets have had this season, and the idea was that maybe the invading Jackets would swing back into stride.

Coach W. A. Alexander decided he would start a second team backfield, with Ernest Tharpe, brother of Line Coach Mack Tharpe, at quarter. Lawrence Hays and John McKinley were at halfbacks, with Billy Street at fullback.

The field promised uncertain footing following rains of this week. There was no rain this afternoon. It was simply biting cold.

Scouts here included Johnny Broadnax and Tiger Bennett, of Georgia.

FIRST QUARTER.

Alabama won the toss and chose to receive, defending the north goal. Fitzsimons, after kicking out of bounds on the first try, booted the ball to Riley Smith on the 4-yard line. Smith raced back to the 35. Angelich quick-kicked and the ball was deaded on the Tech 19.

Street plunged over center for a yard. Hays punted to Kilgrow, who returned from his 33 to the Tech 49. Angelich bored into the line for a yard. Kilgrow raced wide behind the fine blocking of Riley Smith and made 9 yards and a first down around his left end.

Kilgrow spun off right tackle for 4 yards. And Kilgrow again made 2 yards at the line. Rhordanz swept his left end for 3 yards as Smith gave him the blocking.

Rhordanz plunged for the first down, but Tech was offside and penalized 5. The ball was on the Jacket 25.

Kilgrow raced across the field on a sweep of right end and made 4 yards. The ball was on the 21 as Angelich faked a reverse and cut back over right tackle for a touchdown. Smith missed the extra point. Alabama led Tech 6 to 0.

Fitzsimons kicked off to Rhordanz, who took the ball on his 10 and returned to the 34. Kilgrow went busting off right tackle for 8 yards. Morgan crashed through and threw Rhordanz for loss of 1 yard. Kilgrow crashed the right side for 9 yards and first down on the Tech 49. Kilgrow passed 15 yards to Jimmy Walker, who made a nice catch. The ball was on the Tech 34. Kilgrow bored into the line for four additional yards.

ALABAMA FUMBLES.

Angelich plunged 11 yards to the Tech 23. Tech was penalized 5 yards for offsides. Glendenning, Sims, Appleby and Lindsay entered the Tech lineup. Kilgrow plunged 4 yards. And then Angelich, racing wide to the left, carried the ball to the Tech 3, where he was tackled by Sims.

Smith tried a sneak and it was good for a yard. Rhordanz fumbled on the Tech 1-foot line and Hoot Gibson recovered for Tech. Hays, standing behind his goal line, punted 49 yards out to the Tech 49-yard line.

Alabama was penalized 5 yards for offsides. Kilgrow lost 2 on an attempted run around right end. Morgan got him. Kilgrow passed incomplete to Riley Smith.

Smith punted 46 yards to Hays, who was downed on his own 12. Hays ran to the right, cut back and gained 4 yards over right tackle.

Hays punted to Kilgrow, who fumbled and recovered and was tackled on his own 48. But the play was called back. Tech was offside. Alabama was getting all the breaks, it seemed.

BLOCKED KICK.

Hays faked a kick and passed incomplete to Appleby. Hays' kick was partially blocked by Whatley and Alabama got the ball on the Tech 19. Kilgrow hit the line for a yard. And Kilgrow again took the ball and made 4 off right tackle.

Rhordanz plunged to the 3 as the quarter ended. It was an 11-yard slice off tackle. Alabama led Tech, 6 to 0.

SECOND QUARTER.

Riley got 2 more at the line and then Smith employed the quarterback sneak to score the second touchdown. Smith's attempted placement was blocked by Gibson.

Alabama 12; Tech 0.

Fitzsimmons kicked off over the goal line and the ball came out to the 20. Rhordanz picked up 3 yards on an off tackle plunge. Angelich sliced off right tackle and was stopped by Appleby.

Smith kicked out of bounds exactly 12 yards and it was Tech's ball on the Alabama 37. Alabama tacklers swarmed all over Scrappy Edwards, in at a half for Tech, as he tried an off-tackle run.

Edwards passed to Gibson. It was a 10-yard pass. Then Gibson lateraled to Red Collins, who ran the remaining 21 yards for the touchdown. And Sims kicked the extra point. Alabama 12; Tech 7. The play took the mighty Red Elephants completely by surprise.

ALABAMA AWAY.

After the kick-off Tech's running attack was going but the lateral was tried again and a Tech back fumbled. J. Walker recovered at the 40. Rhordanz raced wide on a 19-yard sprint. Joe Riley took it twice and when he was through the ball wos on the Tech 8.

Rhordanz failed to gain. Eubanks and Jordan stopped him. And so Angelich hit the line and fumbled on the Tech 2. Appleby recovered for Tech. Sims went back to kick.

And Sims kicked short and out of bounds on the Alabama 15. The ball apparently was wet. Riley hit the line for 3 yards.

It was Riley again and the ball was on the Tech 3. First down and goal to go for Alabama. Riley lost a yard as the Tech left side of the line held and Appleby came in from the backer-up position.

Rhordanz plunged to the 1-foot line. It was a quarterback sneak that took Riley Smith across for the third Alabama touchdown. Smith kicked his first extra point.

Alabama 19; Tech 7.

NICE FUMBLE.

Smith kicked off to Appleby, who returned to the 29. Tech called time out. Konemann fumbled and the ball went bouncing ahead of him through the line. And Konemann, following, fell on the ball for a gain of 5 yards.

Edwards passed to Jordan for a gain of 15 yards. It was a first down for Tech in midfield. Edwards swept left end for 3 yards. Appleby got a yard into the line.

Edwards ran around in his backfield for seconds, eluded tacklers and passed 18 yards to Ed Jones, who was wide open. He ball was on the Alabama 27. Edwards threw a sleeper pass to Konemann, who fell flat on the slippery turf. Konemann lost 7 yards. Tech called time out as Brittain was hurt, but continued.

Edwards passed wide to Jones. Sims' pass to Edwards was incomplete. It was fourth down on the Alabama 34.

Sims punted over the goal line.

Tech was penalized 5 yards for offside and the ball moved up to the Alabama 25. Rhordanz plunged the line for 3 yards and Angelich added 2. Smith hurdled over the right side for a first down at the 31. And Smith cut off right tackle and added 5 more yards. Smith's pass was incomplete.

Kilgrow spun off right tackle and made a first down on a 24-yard run. Angelich got 3 in the line. The ball was on the Tech 37.

Kilgrow's pass was intercepted by Sims, who ran it back 7 yards to the Alabama 37 as the first half ended. Alabama led Tech, 19 to 7.

THIRD QUARTER.

Tech opened with a mixture of regulars and reserves in the third quarter. Fitzsimons kicked to the Alabama 30. Angelich raced into the line for 11 yards and a first down. Beard dropped Kilgrow, who gained a yard.

Back in short punt, Kilgrow took the ball and gained 3 at the line. But Alabama was penalized 15 yards for holding. Kilgrow cut off left tackle for a gain of 10 yards.

Smith kicked to Edwards, who signalled for a fair-catch on the Tech 16. It was a 45-yard kick.

Sims got a yard at the line. Sims passed and Jimmy Walker intercepted it on Tech's 23. And on the end around Jimmy Walker raced 16 yards to the Tech 7.

Angelich faked a reverse and failed to gain into the line. Charley Preston was in to stop him. Bear Bryant tried the end around and lost 6 yards. Angelich got 3 yards at the left side of the line. Bryant was successful on the end around on his next try and scored from the 8-yard line. Smith's kick was blocked. It was Smith, incidentally, who blocked for Bryant on the touchdown sweep.

Alabama 25; Tech 7.

Smith kicked off 40 yards to Morgan, who returned 22 to the Tech 40. Beard got 1 into the line. Edwards' pass was batted down.

Edwards passed 20 yards to Gibson and then Sims plunged 5 to the Alabama 35. Edwards ran wide and passed incomplete to Konemann.

Konemann swept around right end for 16 yards, but the ball was called back and Tech penalized 15 yards for holding. The good old officials had Tech back at midfield. Sims threw a long pass which was batted down by J. Walker.

OFF TO THE RACES.

Sims kicked to Smith, who signaled for a fair catch on his 23. Angelich plunged center for 2 yards. Kilgrow circled left end for 15 yards. Kilgrow raced off the right and was held to 1-yard gain as the secondary ran him out of bounds.

Angelich lost 5 yards at right tackle.

Konemann took Smith's kick at his own 34 and ran it back 38 yards to the Alabama 28. It was a brilliant dash by the Flying Dutchman.

Smith barely managed to get Konemann by one leg and held on for dear life. Otherwise, the Flying Dutchman would have flown on over the Alabama goal.

Appleby hit the line for 3 yards. Hays passed low to Jones. Jones gained 3 more on the end-around. Hays' pass to Jordan was incomplete and the ball went over to Alabama on its 22.

Angelich bored into the line for 4 yards. Kilgrow got a yard at the right side. Smith cut through left tackle for a first down on the Alabama 33.

TECH OFFSIDE.

Tech was again penalized 5 yards for off-side. Angelich was held for no gain by Beard. Smith lost a yard at right guard. Angelich picked up 2 yards at left tackle. Smith punted to Hays, who returned 5 yards to his 20, where he was tackled by Whatley.

Hays ran 7 yards through right tackle as the third quarter ended.

Alabama 25; Tech 7.

FOURTH QUARTER.

Hays pounded through the Tidesmen for a first down. Adams replaced White in the Alabama line. The ball was on the Tech 31. Appleby plunged center for 5 yards. Appleby ploughed into the line for a first down, but Tech was called back and penalized for off-side. Whatley raced in and batted down Hays' pass.

Alabama called time out.

Hays punted from his 30 to Kilgrow on the Alabama 33. Kilgrow returned 17 yards to midfield.

Kilgrow passed to Captain Jimmy Walker, who made a great leaping catch. It was a 24-yard gain and put the ball on the Tech 26. Kilgrow's next aerial effort was incomplete. Then Kilgrow faked a pass and tried to run into that rugged Tech line. He was stopped by Brittain.

Kilgrow passed to Angelich who was downed. It was a gain of 5 yards. Fourth down and 6 to go for Alabama. Kilgrow faked another pass and his run was short of a first down. The ball went over to Tech on its 21-yard line.

Edwards was rushed and barely got off a short pass. It was incomplete. Edwards then completed a 19-yard pass to Dutch Konemann, who was run out of bounds on the 40.

PASS INTERCEPTED.

Edwards' next pass was intercepted by Smith, who ran from his 45 to the Tech 39. He stumbled and fell. Smith's pass was incomplete. Angelich made 2 yards at the line.

Smith passed 5 yards to H. Walker, putting the ball on the Tech 30. Smith plunged off left tackle for the first down.

The ball was on Tech's 26 as Alabama called time out.

Kilgrow passed 13 yards to Jimmy Walker. Angelich followed with an eight-yard sprint off right tackle. And the ball was on Tech's four-yard line as Kilgrow fumbled and Appleby recovered on the four-yard line.

Rhordanz intercepted Edwards' pass from back of the goal, ran from the 30 to the five, where he was chased out of bounds.

KILGROW REPENTS.

Kilgrow made up for his fumble by racing around right end behind the great interference of Smith and Angelich to score. Smith kicked the extra point.

Alabama 32; Tech 7.

Smith kicked off to the Tech 30. Konemann returned to the 35. Jones lost a yard on the end around.

Appleby made a first down in two plunges. Edwards sprinted through an opening and got two yards. Appleby got four more through the line. Edwards passed to Jordan for a first down on the Alabama 43.

Moye intercepted Edwards' pass at his 35 and ran to the Alabama 47. Smith was thrown for a 15-yard loss on an attempted pass. Young Boozer raced from his 35, took off tacklers and was finally downed after a run of 50 yards on the Tech 15. Kilgrow passed five yards to McCloud. Hillman Walker got five on an end around.

Kilgore made a yeard at the line. Kilgrow made a yeard at the line. Kilgrow scored on a sweep from the four-yard line. Smith's kick was blocked.

Alabama 38; Tech 7.

Edwards received the kickoff and returned 21 yards to the 26. Williamson intercepted Edwards' pass in midfield as the game ended.

Alabama 38; Tech 7.

'Y' Juniors Defeat Moultrie 'Y' Midgets

A blond headed, bear footed, well built youngster from south Georgia stole the show in the football game between the "Y" Juniors and the "Y" Midgets from Moultrie, although his team lost to the Atlanta boys, 26 to 14. This little Franklin Beard, quarterback, was the outstanding player on the Moultrie team. His passing and kicking with his bare feet startled the spectators out at Cherokee field.

Pinkerton, quarterback for the Juniors, with his field generalship; Clark with his line plunging and return of a punt for a touchdown, and Gentry on end runs were best for the winners in the backfield. Nelms and B. Harris were outstanding in the line. The entire Atlanta team did good blocking and tackled fiercely.

The Atlanta "Y" Juniors are trying to book a game for Thanksgiving Day with some out-of-town team. Any team interested please write Tom Daniel, at the Y. M. C. A.

Layden, Davidson Make Statements.

NEW YORK, Nov. 16.—(UP)—Here's what the rival coaches said after the Army-Notre Dame game:

Lieutenant Garrison Davidson, Army:

"Army was at its peak today and everyone in the cadet corps and everyone at West Point was keen to take the Irish. It took a damn good Notre Dame team to get a tie."

Elmer Layden, Notre Dame:

"It was a great game. A typical Army-Notre Dame game. We were fortunate to get a tie against this fine cadet team."

FOOTBALL RESULTS

SOUTHEASTERN.

Alabama	38	Tech	7
Auburn	51	Oglethorpe	0
Florida	20	Sewanee	0
Georgia	0	L. S. U.	13
Kentucky	13	Tulane	20
Mississippi	26	Centre	0
Vanderbilt	13	Tennessee	7

SOUTH.

Appalachian Tch.	6	Tusculum	0
Austin	26	St. Edwards	7
Baylor	40	Centenary	0
Clemson	6	Citadel	0
Cameron	13	Panhandle	0
Chattanooga	12	Southwestern (Tenn.)	0
Cumberland	26	State Teachers	0
Cent. Okla. Tch.	0	West Tex. Tch.	0
Duke	15	North Carolina	0
Davidson	14	V. M. I.	6
Emory & Henry	0	W. & M.	22
E. Oklahoma Jr. Col.	6	Murray Aggies	0
Florida A. & M.	19	Dillard Univ.	6
Fort Benning	7	Middle Ga. Col.	2
Furman	20	South Carolina	7
George't'n (Ky.) Col.	0	Union Col. (Ky.)	0
Haskell	0	Okla. A. & M.	20
Howard	19	W. Kentucky Tch.	0
Hendrix	51	Arkansas	0
Industrial High	19	Americus High	13
Kentucky St. Indus.	24	Lincoln	0
Knoxville Col.	14	Morristown Col.	0
Lenoir-Rhyne	0	Carson-Newman	14
Louisville	20	Morehead	0
Murray Teachers	7	Millsaps	6
Milligan College	26	King College	14
N. C. State	6	Richmond	0
New. Mex. Normal	7	Amarillo Jr.	35
Rice	17	Texas A. & M.	10
Sam Houston	7	Southwestern (La.)	0
Southern Univ.	2	Ark. A. M. & N.	8
So. Georgia Tch.	35	G. M. C.	12
Sunflower Junior	54	Lamburth	0
Swarthmore	0	Hampden-Sydney	13
S. M. U.	17	Arkansas	6
Tenn. Poly	0	State Teach.	0
Transylvania	13	E. Kentucky Tch.	6
Texas Christian	28	Texas	0
Virginia	0	V. P. I.	0
Virginia Union	24	Howard U.	0
Wentworth	6	Missouri Valley	0
Wash. & Lee	0	Maryland	0

EAST.

Arnold	13	Lowell Textile	31
Amherst	0	Williams	13
Albright	10	Lebanon Valley	0
Baltimore	0	Mt. St. Marys	46
Bowdoin	31	Tufts	0
Bluefield	7	V. P. I. Jr.	0
Brown	14	Boston U.	0
Bethany	0	Waynesburg	13
Bates	0	Holy Cross	79
Columbia	7	Navy	28
Concord	6	West Liberty	13
Clarion	0	California (Pa.) Tch.	38
Cornell	6	Dartmouth	41
Colgate	27	Syracuse	0
Delaware	7	Drexel	34
Duquesne	19	West Virginia	0
Dickinson	0	Franklin & Marshall	62
First Texas A & M	3	Rice	0
E. Stroudsburg T. C.	0	Bloomsburg T.	12
Georgetown	13	Manhattan	0
Hamilton	7	Union	6
Ursinus	13	Grove City	13
Juniata	20	Allegheny	6
Kutztown Teachers	26	Panzer	0
Lafayette	0	Yale	55
Lock Haven Tch.	13	Mansfield Tch.	0
Luttztown Teachers	26	Panzer	0
Lehigh	0	Princeton	27
Muhlenberg	0	Fordham	45
Middlebury	0	Vermont	9
Montclair Tch.	0	Trenton Tch.	0
Marquette	6	Temple	26
Mass. State	38	R. P. I.	13
Notre Dame	6	Army	6
Nebraska	0	Pittsburgh	6
New Paltz	13	Hartwick Normal	0
New Hampshire	0	Harvard	41
Norwich	0	Coast Guard	19
Penn State	6	Pennsylvania	33
Providence Col.	13	R. I. State	0
Penn. Mil.	13	Susquehanna	6
Parsons	13	Central	0
Potomac State	0	Shenandoah	25
Rutgers	0	New York U.	48
Rochester	0	Wesleyan	34
Springfield	0	Boston Col.	39
Slippery Rock Tch.	12	Thiel Col.	0
Shepherd	0	Glenville	37
St. Johns (Md.)	6	Johns Hopkins	0
Shippensburg	6	Indiana (Pa.) Tch.	13
St. Bonaventure	7	LaSalle	7
Ursinus	30	Gettysburg	14
Upsala	0	Moravian	19
West. Maryland	6	Catholic	20
West Chester Tch.	19	Wash. Col.	3
West Virginia Wes	14	Salem	12
Westminster	0	Geneva	25
Wooster	0	W. & J.	20

MIDWEST.

Alma	13	Central State Tch.	0
Assumption	0	Bluffton	32
Augustana (Ill.)	0	Monmouth	18
Bethel Col.	19	Sterling Col.	0
Butler U.	7	Western (Mich.) Tch.	19
Ball State	13	Hanover	20
Buffalo	6	Toledo	19
Case	12	John Carroll	6
Coe	34	Grinnell	0
Capital	7	Otterbein	6
Culver Stockton	6	Carthage	7
Cornell (Iowa)	27	Simpson	0
Denison	0	West. Reserve	38
DePauw	0	Wabash	0
Evansville	0	Indiana State	16
Findlay	0	Baldwin Wallace	79
Gresley State	0	Carleton	19
Hardin Simmons	14	Howard Payne	0
Hillsdale	8	Adrian	13
Heidelberg	0	Wittenberg	7
Iowa State	7	Drake	7
Iowa	6	Purdue	12
Illinois	0	Ohio State	6
Indiana	26	Chicago	6
Illinois Col.	13	Western (Ill.) Tch.	6
Illinois Wes.	13	State Normal	6
Kansas	12	Colorado	6
Kansas Wesley	13	Baker	0
Kirksville	13	Missouri Mines	6
Kent State	7	Ashland	19
Knox	6	Bradley	0
Lawrence	18	Elmhurst	13
Lawrence Tech	0	Olivet	37
Marshall	0	Ohio Wesleyan	6
Minnesota	40	Michigan	0
Muskingum	19	Akron	0
Miami	6	Dayton	6
Michigan Normal	7	Hope	7
Missouri	6	Washington	19
Montana State	0	Colo. Col.	14
Notre Dame "B"	13	Illinois "B"	14
N. Dak. Univ.	14	Omaha Univ.	6
No. Dak. State	20	South. Dak.	0
North Central	0	McKendree	6
Oklahoma	3	Kansas State	0
Oklahoma A. & M.	20	Haskell	0
Ohio Northern	6	Mt. Union	13
Oberlin	0	Kenyon	13
Ohio U.	16	Cincinnati	6
Rose Poly	0	Franklin	27
S. E. Okla. Tch.	14	N. W. Okla. Tch.	6
St. Olaf	0	So. Dak. State	28
St. Ambrose	20	Dubuque	0
Utah	14	Colorado State	0
Utah State	27	Brigham Young	0
Upper Iowa	0	Luther	7
Valparaiso (Ind.)	0	Millikin	26
Washburn Col.	20	Creighton	3
Wisconsin	13	Northwestern	32
Western State	0	Colorado Mines	20
Wisconsin Mines	0	Aurora	37

WEST.

Boise Jr.	6	Idaho (So. Branch)	19
California	39	Col. of Pacific	0
California (L. A.)	19	Hawaii	6
E. New Mex. Jr.	3	New Mex. Mil.	0
Gonzaga	50	Puget Sound	12
Grand Junction Jr.	25	Adams Tch.	0
Linfield	14	College of Idaho	0
Michigan State	37	Loyola	0
Nevada	6	San Jose	20
Oregon State	13	Idaho	0
Oregon	6	Portland	0
San Francisco	20	Denver U.	2
Stanford	32	Montana	0
Sou. California	20	Wash. State	10
Whittier	6	Santa Barbara State	0
William Jewell	13	Central	7
Whitworth Col.	6	E. Ore. Normal	6

HIGH SCHOOLS.

Columbus Indust.	19	Americus Hi.	13
Glynn Academy	26	Waycross	0
Gainesville	15	Russell High	12
Monroe High	21	Lincolnton	6
Riverside	34	Savannah High	6
Spalding County	14	Fulton High	6
Tifton	13	Cordele	7

Wolfpack Beats Richmond U., 6-0

RICHMOND, Va., Nov. 16.—(AP)—Opening a drive at the start of the game, North Carolina State's Wolfpack sent Ryneska across the goal, and the Wolves held the lead to beat the University of Richmond, 6 to 0, here this afternoon. The game was played in a drizzle and on a soggy field as 3,000 spectators shivered in the stands.

GREAT GOPHERS SMASH TOWARD ANOTHER TITLE

Bierman's Team Blocks Relentlessly To Score 16th Straight.

ANN ARBOR, Mich., Nov. 16.—(AP)—Minnesota thundered on toward another Western conference title and recognition for a second year as national grid champions today, crushing Michigan, 40-0, with an amazing display of straight football power.

It was the 16th straight victory for the powerful Gophers, unbeaten and untied this season. They have not been beaten in 23 games, four being ties. The 30,000 spectators were awed by Minnesota's seemingly endless string of stellar backs and forwards whose blocking relentlessly cut down the Wolverines.

The victory marked the first time a Minnesota eleven has won two years running from Michigan, the Gophers winning in 1934 by a 34-0 score. Today, the "Giants of the North," avenging many past defeats, ripped the Michigan defense for six touchdowns, never once permitting the Maize and Blue to seriously threaten.

Three Gopher touchdowns came in the first period, two on sprints of 59 and 72 yards by 168-pound Andy Uram, who had replaced the brilliant Clarence (Tuffy)) Thompson. Sheldon Beise scored two touchdowns, and Thompson and Levoir one each.

Thompson ran the opening kickoff back 88 yards, only to be stopped 7 yards short of a touchdown, but, although Michigan took the ball on downs, Thompson's run forecast the trouble coming for the Michigan eleven when the "thundering herd" hit its stride.

Uram and Beise smashed to the 8, from where the latter ripped through for the first score. Within a few minutes Uram had found great holes at left tackle, first slanting through for 59 yards and a touchdown, then scoring on a brilliant dash of 72 yards.

Levoir then joined the touchdown parade, scoring in the second period on a pass from Roscoe after a steady march had put the ball on the 29. The score came after Gmitro, reserve back, had raced 62 yards across the Michigan goal line only to have the play called back for Minnesota tripping.

It was Thompson who contributed the game's most spectacular play. Levoir took the third-period kickoff, then lateraled to Tuffy, who ran 95 yards to score. The final touchdown, by Beise, ended a devastating march from midfield in the final period.

Minnesota made 13 first downs and gained 432 yards by rushing. Michigan had six first downs, three by rushing, two by passes and one by penalty. The Wolves tried only six passes, finding their ace tosser, Captain Bill Renner, was getting little protection from the hard-charging Gopher forwards.

LINEUPS AND SUMMARY.

MINNESOTA	Pos.	MICHIGAN
Reed	L.E.	Patenelli
Smith	L.T.	Viergever
Wilkinson	L.G.	Bissell
Rennebhom	C.	Wright
Koch	R.G.	Meyers
Widseth	R.T.	Kramer
King	R.E.	Savage
Levoir	Q.B.	Renner
Thompson	L.H.	Everhardus
Roscoe	R.H.	Smithers
Beise	F.B.	Sweet

Score by periods:

Minnesota	20	7	7	6	—40
Michigan	0	0	0	0	— 0

Minnesota Scoring: Touchdowns, Beise (2), Uram (2), Levoir, Thompson. Points from try after touchdown, Levoir (4).

TIDE UNLEASHES VICIOUS ATTACK

Continued From First Sports Page.

verse and cut over right tackle on a spectacular touchdown dash. Riley Smith failed to add extra point.

Alabama scored again in the second quarter when Lawrence Hays' punt was partially blocked by Jim Whatley, brilliant left tackle, and the Tidesmen got the ball at the Tech 19, just before the first quarter ended.

Kilgrow, Rhordanz and Riley took turns carrying the ball and had it on the Tech three as the quarter ended. There were two plays as the second quarter opened.

Joe Riley bucked to the one-foot line and Riley Smith carried the ball over on a quarterback sneak, the first of two he utilized for the purpose of giving his team touchdowns.

A TECH SCORE.

Tech scored the next one and, for a short time, seemed back in the game. The play was the razzle-dazzle forward-lateral that saw the Jackets scoring from the Alabama 37. It was the outstanding offensive maneuver of a game that saw plenty of offensive maneuvers.

Tech attempted only one other lateral during the game and it started the raiders in red off on their third touchdown drive. A Tech back fumbled and Captain Jimmy Walker recovered at his 40.

Rhordanz raced 19 yards on a wide sweep around end. Angelich plunged into the line and fumbled on the two and Appleby recovered.

Fletcher Sims, well back of his goal line, kicked short and out of bounds on the Tech 15. Riley and Rhordanz plunged on to the one-foot line and Smith used the quarterback sneak to score. Smith, himself, kicked the extra point, and thus the half ended with Alabama leading Tech, 19 to 7.

Once before in the half the raiders in red had pounded down to the 1-foot line in the first quarter and fumbled with Gibson recovering. It was Rhordanz who fumbled the first time.

Such breaks seemed to mean little to the huskies of Coach Frank Thomas, however, for they came surging right back with plenty more offensive ammunition. They were truly flashes of fire in the murky atmosphere, were the Tidesmen.

Little time was wasted in piling up the score as the third quarter opened. After Smith had kicked 45 yards to Scrappy Edwards, who signaled for a fair catch, Sims tossed a pass and Captain Walker intercepted it on the Tech 23.

OLD END AROUND.

On the end around, Walker ran 16 yards to the Tech 7. Bear Bryant, playing his last game before the home folks, was given the ball on the end-around and lost six yards as J. P. Morgan, Tech's fine sophomore end, crashed in and tackled him.

After Angelich had bored into the line for three yards, however, Bryant took the ball again and he ran wide around right end to score from the 8. Smith failed to kick the extra point. But Smith did not fail to block the Tech end on the touchdown run. In fact, Smith blocked everybody this afternoon, with the exception of

Continued on Fifth Sports Page.

S.M.U. Marches Ahead, 17-6; Texas Christian Continues to Win, 28-0

MUSTANGS BEAT ARKANSAS TEAM IN TOUGH GAME

"Passing Fools" From Texas Connect at Opportune Moments.

FAYETTEVILLE, Ark., Nov. 16. (AP)—Southern Methodist University's famed aerial circus seized upon opportune moments to display its superior passing skill today and kept its national grid record clear with a hard-fought 17-to-6 victory over the University of Arkansas.

The Razorbacks from the Ozarks completely outplayed the Mustangs between the goal stripes, chalking up 17 first downs to 7, but were unable to make their scoring thrusts good inside the 15-yard line, until too late to stave off defeat.

Arkansas became the first member of the Southwest conference to score on Southern Methodist. Rucker made the counter late in the fourth period after Tipton had scored both of the Methodists' touchdowns on passes from Bobby Wilson. Orr kicked a field goal in addition to two extra points.

LINEUPS AND SUMMARY.

ARKANSAS	Pos.	S. M. U.
Benton	L.E.	Tipton
Haden	L.T.	Spain
Sanders	L.G.	Stuffleberne
Lunday	C.	Johnson
Gilmore	R.G.	Scottino
Vanzickle	R.T.	Orr
Howell	R.E.	Stewart
Robbins	Q.B.	Russell
B. Martin	L.H.	Wilson
Keene	R.H.	Burt
Rucker	F.B.	Turner

Score by periods:

S. M. U.	0	7	3	7	—17
Arkansas	0	0	0	6	— 6

Scoring Touchdowns: Tipton (2) (passes), Rucker (plunge). Point after touchdown, Orr (2) (placements). Field goal, Orr (placement).

First Downs: S. M. U. 7; Arkansas 17. Passes: S. M. U. completed 7 out of 20 for 114 yards, 1 intercepted: Arkansas completed 18 out of 48 for 242 yards, 8 intercepted. Penalties: S. M. U., 4 for 40; Arkansas, 3 for 36.

CRASS IS HERO IN L. S. U. WIN

Continued From First Sports Page.

touchdown and Mickal kicked the extra point.

Fatherree ran 105 yards on the play, taking the ball from Mickal 5 yards back of his own goal. Eleven men were in front of him. Not one touched him as he flashed like an earth-bound meteor through the gloom of the rain and the red shirts of the Georgia men who sought vainly to reach him.

As he ran the roar of the crowd leaped out to meet him as partisan and foe alike screamed in a hysteria of amazement at the daring success of the play.

OFFENSE THROTTLED.

That was one. Those seven points stood as Georgia fought with her traditional gameness. Georgia's offense was throttled completely. It ceased to exist in the face of the L. S. U. defense. But the defense was there.

Four times Georgia stopped L. S. U. attacks. One was halted at the 1-foot line.

Once George Bowman, of L. S. U., was away when one of his own men slipped and tripped him. Once L. S. U. drove to the 9-yard line and fumbled, losing the ball to the alert Charley Treadaway. Georgia held at the 1-foot line, at the 6 and at the 8-yard line.

Those magnificent stands by the Georgia team with their goal at their backs had the crowd in an uproar. But those seven points grew larger and larger as the quarters slipped away and finally there was but a minute and a half left to play.

L. S. U. had taken a partially blocked kick and had it at the Georgia 43. From there Bill Crass, a human thunderbolt of a man whose Jovian bolts shattered the Georgia line most of the afternoon, led a drive along with George Bowman and Charley Rohm to the 22-yard line.

It was third down. The ball came back to Crass. He found a hole at left guard. The man seemed literally to gather momentum. He was almost a blur of white as he streaked along, all his 185 pounds in the run. He seemed slashed by outstreached hands.

CRASS CRASHES THROUGH.

Glenn Johnson came forward to meet him at the goal line. Johnson weighs 154 pounds. Crass weighs 185. Crass had all his great momentum, churned up by his piston legs in his charge. They met two yards from the goal. Both of them went on, Crass carrying Johnson two yards past the goal.

The point was missed. It was 13 to 0.

Had it not been for the stubborn Georgia defense the game might have been a rout. But they played magnificently. There were no better guards than Leroy Moorehead and Frank Johnson of Georgia.

"We couldn't do a thing with those two," said Bernie Moore, of L. S. U., shaking his head after the game.

"And Bond was good and Treadaway great at handling those kicks. He always was a threat."

The L. S. U. team has more power than has been generated in Dixie in more than a decade. They are a passing team. Today they were a running team. They had power with Bill Crass as its exponent. He was the thunderbolt. He was the man who could crack a small hole in the line wide open.

The L. S. U. line and ends were magnificent. Gaynell Tinsley and Jeff Barrett were on top of all plays at their position. Once Glenn Johnson got away for nine yards. That was all Georgia could do in long gains at end. Now and then a line play gained a few yards.

But this team had amazing power. And air-tight defense.

This team from Baton Rouge made 15 earned first downs.

Georgia made but one. Another came with a penalty. That was all the gaining Georgia could do.

The L. S. U. power company ran up a total of 358 yards today.

Georgia gained 61.

Of L. S. U.'s 358 yards only 10 were made on passes, leaving a total of 348 rushing the ball.

Of Georgia's 61 yards, 13 were gained through the air, leaving but 48 yards rushing the ball through the line or around the ends. L. S. U.'s advantage was a full 300 yards.

Think back on your southern football and try to recall when a Georgia team was held to 48 yards in 60 minutes of football. There may have been some game but no one can recall it.

STOUT DEFENSE.

This was a stout defense, it had great ends, a charging line, alert secondary and an intelligence that made it a great team and stamps it as one of the great southern teams of all time.

Georgia was outplayed in every department except courage. The game actually was never close. Yet until that last touchdown by the bone-crushing charge of Bill Crass, it might had been at 7 and 7 at most any moment. Georgia, by her gameness, had stayed in the game. Georgia needed only to connect with a pass, a long one, to score and even up the count.

It was not to be. Only once did Georgia threaten. That was early when Treadaway returned the kick to the L. S. U. 26 and the Georgia offense drove to the 5-yard line before it was throttled. And L. S. U. followed that with the supreme daring of a fake play, involving handling of the ball, behind their own goal line, which saw the ball actually carried 105 yards, only 95 of which counted in the official run.

After that Georgia could not muster a threat. Yet so dauntless was their courage they kept the ball game a close one until that last minute and a half of play when the berserk Crass smashed 22 yards to carry the ball and Glenn Johnson over the goal line.

DENIED FOUR TIMES.

L. S. U. had hammered four times at the Georgia goal, only to be turned back. And until Crass made his great smash Georgia could have tied the score with a pass.

Georgia played perhaps her best defensive game of the year. Certainly it was the most courageous. Yet there was no chance to win in the face of the withering power of the L. S. U. defense.

Jess Fatherree stands out as the greatest back in the conference and if there is a finer fullback anywhere than Bill Crass, he has been kept under cover.

Georgia coaches thought this team had the power possessed by the California teams they met when El Trojan was at his peak in 1931 and 1933.

Bernie Moore thought Georgia as fine a team as his team had met all year.

It was a clean game. The penalties were just two offside penalties. Both teams played good hard football.

The punting in the game was unusually good. It was raining all afternoon. The ball was heavy and slick. Yet L. S. U. kicked eight times for an average of 44 1-2 yards on each kick. And Georgia kicked 12 times for an average of 36 yards. Both averages were excellent considering the weather conditions.

Think back on your southern football and try to recall when a Georgia team was held to 48 yards in 60 minutes of football. There may have been some game but no one can recall it.

RAIN MARS DAY.

Rain fell all through the game and marred an otherwise perfect day. The 2,000 cadets from L. S. U. brought to Athens by Governor O. K. Allen, to carry out the late Huey Long's planned pilgrimage here for the game, were a colorful attraction in their drills with the band.

The rain caused many fumbles. L. S. U. fumbled often and had three of them recovered, one at the Georgia 3-yard line to stop a touchdown march.

But L. S. U. won. Old Lou from L. S. U. marches on. Only Tulane, on Thanksgiving Day, stands between them and the championship of the Southeastern conference. They are undefeated and untied in that conference. A defeat by Rice, a field goal bing the margin, in the opening game of the season alone mars their record.

The defeat drops Georgia, defeated before today only by Alabama, out of the running with two losses on the card.

Georgia must meet the strong Auburn team at Columbus next Saturday, and Tech on the following Saturday.

Georgia is glad L. S. U. is gone. Harry Mehere said, "The only way we could have stopped that attack was with a seven, three, two, one defense." And Bernie Moore hopes Tulane isn't as tough as Georgia.

Green Feared Lost For Auburn Tilt.

ATHENS, Ga., Nov. 16.—Maurice Green, Georgia fullback, was the only casualty in today's game between Georgia and L. S. U., a "once-over" of the injury situation revealed tonight. None of the L. S. U. players were injured, according to Trainer Mike Chambers.

With two ribs fractured, Green was admitted to the University infirmary. He is likely to miss the Auburn game Saturday. Several players received charley horses and minor bruises.

Ottis Maffett Goes Up To Get Pass - - - Georgia's Peak in the One Offensive Threat

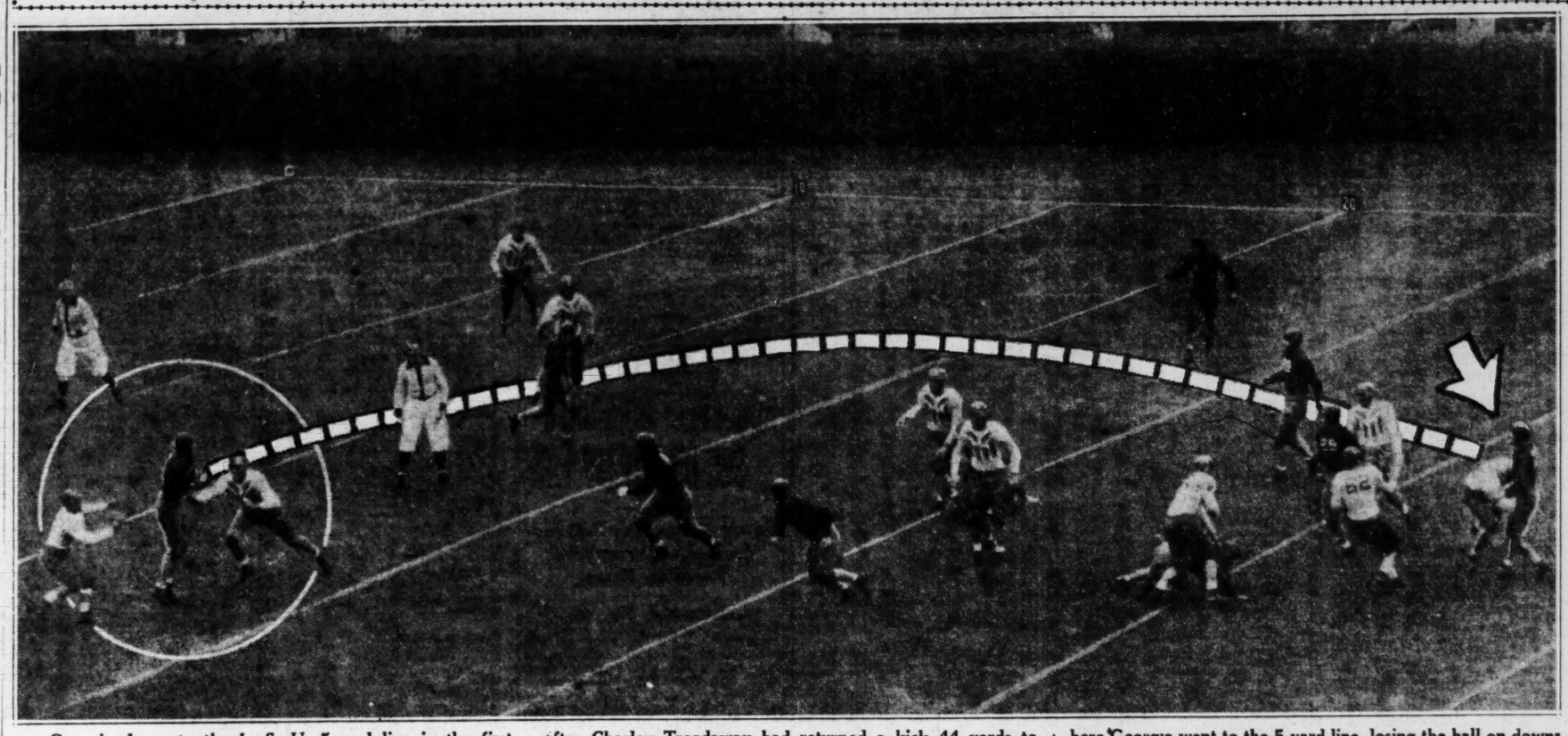

Georgia drove to the L. S. U. 5-yard line in the first quarter yesterday at Athens in the game which L. S. U. won, 13 to 0. Ottis Maffett, sophomore end, caught two passes after Charley Treadaway had returned a kick 44 yards to the L .S. U. 26. Maffett is shown, in circle at left, catching pass thrown by John Bond, shown in circle at right. From here Georgia went to the 5-yard line, losing the ball on downs there. It was immediately after this that Fatherree ran from behind his own goal line to score the first L. S. U. touchdown.

Here Is Ralph McGill's Running Story of L. S. U.-Georgia Game

There was a rain falling as the teams met for the toss, with Georgia winning. There were some 20,000 people yelling like mad as they spread out for the kickoff.

FIRST QUARTER.

Frank Johnson swung his foot into it and the yellow ball spun down the field. Jess Fatherree took it but the ball bounded from his wet jersey and both teams raced for it with the frantic Fatherree getting it at his own 24.

One play and Abe Mickal quick-kicked to the Georgia 25 where Charley Treadaway slipped and fell.

One play and Georgia kicked.

Rock Reed, in safety position caught the wet ball and got it back 6 yards to his own 30.

Two plays got 5 yards and Mickal kicked to Treadaway who lost 6 yards trying to escape the big ends who were down. Jeff Barrett nailed him.

It was at the Georgia 24.

Minot got 2 yards and then Bond tried the old spinner which wrecked Tulane and got 2 more. He kicked and Reed was downed at his own 30. He returned it 6 to that point where Shi and Haygood got him.

A pass, Mickal to Fatherree, was in his hands but he dropped it. Mickal quick-kicked and Treadaway hauled it back a full 18 yards with good blocking by Bond and Green. It gave Georgia a break. The ball was at the Georgia 47.

BIG OPPORTUNITY.

This was a great opportunity to put L. S. U. down there in trouble and Bond took it. He kicked to the L. S. U. 8-yard line.

Rock Reed, on a fake reverse, got 10 yards and a first down at left tackle. Georgia stopped the same play the next try. Mickal got 8 yards at right tackle. It was third down and Mickal kicked it out of there.

Treadaway, the genius, at running punts, took it at his 30. He got two good blocks and he was loose. He returned it a full 44 yards to the L. S. U. 26-yard line. It was a brilliant bit of work.

Georgia took time out. The chance had come. At the 26-yard line they could really attack. Treadaway had upset the L. S. U. team. Carroll got him from behind. And the eager Georgians made ready. It was their first big chance.

A pass, Bond to Wagnon, was incomplete. One down was gone. Another pass, Green to Maffett, was knocked down by Fatherree. Two gone. And then Bond flashed one to Otis Maffett and he grabbed it for an 8-yard gain. Three gone. They popped right. And Bond flipped one to Maffett for 3 yards and a first down at L. S. U. 15.

Big Maurice Green tried the line in order to pull in the defense. He got a yard. Al Minot smacked left tackle for 5 yards. Bond, on a fake reverse, got 3 yards at left tackle. He almost slipped through, an unknown hand grabbing his jersey.

It was fourth down. Georgia huddled. They swung back and Green met the furious charge of the White line and was tossed back 2 yards.

The last desperate try had failed. L. S. U. took the ball at her own 5-yard line.

Old Lou was in a bad spot.

OLDEST PLAY.

But not for long. The oldest play in football gave them a touchdown. Abe Mickal was back 5 yards behind his line in kick formation.

He took the ball, raised it up and then held it behind him. It was a variation of the Statue of Liberty play.

Jess Fatherree took it 5 yards back of the goal and came around his left end. He got some great blocking as he came out. He was almost caught at the 15 but he swung in and they formed for him and it was a parade. He ran about 105 yards for the touchdown with no hand laid on him. But the ball was for 95 yards since there was where the ball started from.

Mickal kicked the point.

L. S. U. 7, Georgia 0.

L. S. U. had wrought a 7-point lead out of what looked like a dangerous position. It was daring, a sublime sort of daring.

Georgia took the kickoff. On the second play, which ended the quarter, Treadaway was hurt. He was taken out and Andy Roddenberry replaced him.

Score: L. S. U. 7; Georgia 0.

SECOND QUARTER.

It was third down and Bond kicked. The ball hit Bowman, of L. S. U., and Shi recovered the ball at the L. S. U. 40-yard line. It was a break for the Bulldogs.

Two plays got 6 yards. On the third Bond fumbled but recovered. It was fourth and three. Bond kicked over the line, barely missing the sideline.

L. S. U. had it at her own 20.

Bill Crass was stopped on his first try. But on the next one he catapulted through for 13 yards.

It was at the L. S. U. 34.

Crass got a couple at guard and then 3 more at center. He had run five straight times. Crass was stopped at left end for no gain.

Crass kicked to Roddenberry, who was thrown in his tracks by Carroll. It was at the Georgia 19.

Bill Hartman got a yard at right tackle. Minot failed on a spinner. Gaynell Tinsley getting him. Bond kicked but Tinsley was offside. It was third and one after the penalty and Hartman went in for a first down at the Georgia 30.

Georgia was offside on the first play and lost 5. Bond slipped and fell for a loss of a yard.

ON THE LOOSE.

Bond kicked and Bowman got loose behind good blocking. He was loose and a touchdown ahead when Baldwin, one of his own men, dived for a Georgia man and knocked him down. Bowman took it to the Georgia 34, a 40-yard run.

It was a great run and how these L. S. U. boys can block.

Fatherree fumbled and recovered for a 5-yard loss. He made up 2 but it was third down and 14. A pass to Tinsley was incomplete. Crass tried for the coffin corner but missed and Georgia had it at her own 20.

The secondary came in fast and stopped Minot. Barrett threw Minot for a loss of a yard. Bond kicked with no return, to the L. S. U. 40.

Crass, running hard, got 9 yards at left tackle.

A pass, Crass to Barrett, got 8 yards and a first down. It was at the Georgia 41.

ALMOST AWAY.

Crass got a yard at left tackle. Two minutes were left to play. Crass got 7 yards at left tackle. He got a first down at right tackle. It was at the Georgia 31.

Crass for 4 at right end. Crass got 4 more at left tackle. Charley Rohm went to the Georgia 11 as the first half ended. He almost was away.

L. S. U. 7; Georgia 0.

L. S. U. had kept Georgia on the defensive most of the time save for the one drive early in the first quarter when Charley Treadaway had returned a kick 44 yards to the L. S. U. 26.

The first downs were six for L. S. U. and two for Georgia.

THIRD QUARTER.

Johnny Jones was in for Hartman and Glen Johnson in for Minot in the Georgia lineup as the second half started.

Joe Lawrie took the kickoff and slipped to the ground at his own 20. Lawrie, Crass, Bowman and Fatherree was the L. S. U. backfield at the start of the second half.

Fatherree came storming off left tackle for 12 yards and a first down at his own 48.

Bowman, in two fakes, sneaked through the line for a first down at the Georgia 41.

Fatherree swept around left end to a first down at the Georgia 24. He probably was away, but slipped and fell.

Fatherree, on a fake spinner, got eight yards at left tackle. Crass, spinning and twisting after he was tackled, got a first down at the Georgia 11.

HOLD THOSE TIGERS.

Crass got two and a half at right tackle. Bowman, running at right end, fumbled and Georgia recovered to end what looked like a sure touchdown march by L. S. U. Treadaway was on the ball.

Bond was thrown for a loss on the first play. He faked a kick and tried to run, but lost two and a half yards.

Bond kicked out to Bowman who returned 15 yards to the Georgia 26-yard line.

The Georgia line had been ripped wide apart on L. S. U.'s previous march and only the fumble averted what seemed a sure touchdown march. Davis replaced Shi and Wagnon replaced Candler for Georgia.

Crass came through a great gaping hole at left tackle for seven yards. Crass again smashed through for four yards and a first down.

It was at the Georgia 16.

Crass got two at left tackle. Crass got five at right tackle. It was third down and three. Crass found a great hole at center and got five yards to a first down.

It was at the Georgia three-yard line.

Crass had carried the ball nine times in 15 plays in this quarter.

Crass fumbled and recovered for the gain of a yard at right guard. Fatherree failed to gain at left tackle. It was third down. Crass took it to within a foot of the goal line. It was fourth down.

STOPPED COLD.

Crass tried again and the Georgia line stopped him dead. It was Georgia's ball at the one-foot line. They had held for downs when L. S. U. had it first down and three to go.

Bond fumbled the pass from center. He tried to throw it forward. Stewart, L. S. U. center, grabbed the ball and was downed at the Georgia six-yard line.

L. S. U. had another chance.

Fatherree lost a yeard at left end. Tommy Haygood got him. A pass to Fatherree was incompleted.

They then tried a field goal and Lawrie fumbled the wet ball. He tried to toss it back, Mickal fell on it at the Georgia 21.

The Bulldogs had again had repulsed a touchdown drive.

A running play failed and a pass. Bond to Wagnon, was good for three yards. Bond kicked a beauty to Bowman who returned it 6 to his own 32. It was a magnificent kick and it took off the pressure.

The third quarter ended with the play.

L. S. U. 7; Georgia 0.

FOURTH QUARTER.

Alf Anderson came in for Bond. Harry Mehre was ready to launch his pass attack in the last half.

Rohm failed at his left end. Crass got just 2 at right tackle. The Georgia line, encouraged by two great stands, was playing better ball.

Brass quick-kicked and the ball got past Treadaway to the Georgia 8-yard line where Treadaway was tackled.

Anderson fumbled but Alex Ashford recovered for a 4-yard gain. There is a ball hawk, that Ashford boy. Anderson failed at right tackle.

Treadaway's kick was partially blocked by Carroll and it went to L. S. U. at the Georgia 31.

Crass broke around left end with not much blocking and ran 22 yards to the Georgia 8 1-2-yard line for a first down.

STOPPED AGAIN.

L. S. U. was down there for the third time in this half. On a fake spinner Rohm got 3 yards. Bowman got 2 yards at right end. It was a wide sweep. Rohm lost 4 yards at left end, Bob Law getting him with a great tackle.

Georgia stopped them again. A pass was knocked down in the end zone by Al Minot.

Georgia had the ball at her own 20. Minot failed, but Glenn Johnson got loose around left end for 9 yards. Hartman failed and Bond kicked out well, to Bowman, who fell on it at his own 43.

From the L. S. U. 43, Rohm got 4 at left tackle. Crass for 4 more at right tackle. Crass was a yard short of first down. L. S. U. quick-kicked over the Georgia line and the Bulldogs were back at their 20 again.

A pass failed, Stewart breaking it up. Glenn Johnson got 3 yards at left tackle. Bond faked a kick and tried a pass. It was a gamble and it failed. Rohm intercepted it and returned to Georgia's 34-yard line.

Crass fumbled on the first play and Otis Maffett recovered at his own 30.

Johnson fumbled and Red Holland recovered for Georgia, with a loss of 8 yards.

MANY FUMBLES.

The wet ball, combined with the eagerness of the players, caused many fumbles.

Johnson got nothing on a reverse at left end. Hartman's pass to Otis Maffett was incomplete. Bond's kick was partially blocked and went out of bounds at Georgia's 43.

Seago got 9 yards at left tackle. The minutes were running out, but L. S. U., a great passing team, was sticking largely to the running game. Rohm spun through to a first down at the Georgia 28.

From the 28, Bowman got a yard at left end. Rohm picked up four at left end.

The ball was at the Georgia 23.

And then came the long-delayed touchdown. L. S. U. had been down there close four times and failed. This time Crass didn't wait. He found a big hole at his own left guard and smashed through. Glenn Johnson met him at the 2-yard-line, but the impetus of the big fellow carried him on over.

L. S. U., 13; Georgia, 0.

Crass' kick was wide and it was still 13 to 0.

MICKAL BACK.

Abe Mickal came back for L. S. U. Injured all the year, the star back plays but little in the games this year.

Glenn Johnson took the kickoff and returned it 15 to his own 30. Tinsley made the tackle.

Hartman fumbled on the first play and Baldwin recovered in the air, running to the Georgia 8-yard line, where he slipped and fell.

The game ended with the play.

L. S. U., 13; Georgia, 0.

Fights broke out about the goal posts as Athens police foolishly tried to jerk away some L. S. U. students as they tried to tear down the goal posts.

The Georgia students came into defend them and fighting was fast and furious for a while, peacemakers finally prevailed, however, and order was restored.

Georgia Statistics

	Louisiana.	Georgia.
First downs	15	2
Yards gained from formation	358	61
Forward passes attempted	5	9
Forward passes completed	1	3
Forward passes intercepted by	2	1
Yards by passing	10	13
Fumbles recovered by	1	3
Punting average	44.5	36
Penalties	5	5

INDIVIDUAL YARDAGE.

GEORGIA—	Tries.	Gain.	Loss.
Bond	11	12	5
Maffett	2	11	0
Johnson, G.	4	11	8
Minot	7	11	2
Hartman	4	8	0
Ashford	1	5	0
Wagnon	1	3	0
Anderson	1	1	0
Green	1	0	0
Totals	32	61	15

L. S. U.	Tries.	Gain.	Loss.
Fatherree	8	135	6
Crass	29	135	0
Rohm	7	29	4
Bowman	4	15	0
Reed	4	13	0
Mickal	4	12	15
Barrett	1	10	0
Seago	1	9	0
Totals	58	358	25

FIRST DOWNS EARNED.

TEAMS—	1st	2d	3d	4th	Totals
Ga.	1	1	0	0	1
L. S. U.	2	4	6	3	15

YARDS GAINED FROM SCRIMMAGE.

Ga.	27	14	2	18	61
L. S. U.	120	68	87	83	358

YARDS LOST FROM SCRIMMAGE.

Ga.	1	1	4	9	15
L. S. U.	0	5	16	4	25

YARDS GAINED ON PASSES.

Ga.	11	0	2	0	13
L. S. U.	0	10	0	0	10

FORWARD PASSES ATTEMPTED.

Ga.	4	0	3	2	9
L. S. U.	1	2	1	1	5

FORWARD PASSES COMPLETED.

Ga.	2	0	1	0	3
L. S. U.	0	1	0	0	1

FORWARD PASSES INCOMPLETE.

Ga.	2	0	2	2	4
L. S. U.	1	1	1	1	4

FORWARD PASSES INTERCEPTED.

Ga.	0	0	1	1	2
L. S. U.	0	0	0	0	0

PUNT AVERAGES.

Ga.	3	4	2	3	12 av. 36
L. S. U.	4	2	0	2	8 av. 44.5

PENALTIES.

Ga.	0	5	0	0	5
L. S. U.	0	5	0	0	5

FUMBLES LOST.

Ga.	0	0	0	1	1
L. S. U.	0	1	1	1	3

TIDE UNLEASHES VICIOUS ATTACK

Continued From Fourth Sports Page.

players on his own team, officials and others sitting along the sidelines.

Tech kept driving and there was a great pass and run for long gains. Edwards passed 20 yards to Gibson and a bit later Dutch Konemann ran around end for 16 yards.

FOR DEAR LIFE.

Alabama failed to gain and kicked and the ball went to Konemann at his own 34. He sped away from there on a dazzling return that saw Riley Smith finally tackled him by a leg and hold on for dear life. It was a brilliant return to the 'Bama 28.

The ball went over to Alabama on the 22 as Tech line plays were stopped.

As the third quarter ended Tech had the ball back, following Smith's long punt to Hays, who took it on his 20 and ran back 7 yards.

The Raiders in red scored twice more in the final period. The first touchdown followed a spectacular bit of football. Kilgrow had passed 24 yards to Captain Walker, who made a sensational catch. Line plays failing, Alabama lost the ball.

Edwards completed a 19-yard pass to Dutch Konemann, who was run out of bounds on the 40. But Edwards' next pass was intercepted by the ball-hawking Riley Smith, who ran from his 45 to the Tech 39, where he stumbled and fell. He was almost away.

Smith passed to H. Walker for a gain of 5 yards and plunged for a first down. And Kilgrow passed 13 yards to Jimmy Walker. An off-tackle sprint of 8 yards by Angelich followed, putting the ball on the Tech 4.

But, so help me if Kilgrow didn't plunge into the line and fumble and Appleby recovered. Those Tech tacklers were putting a lot of spirit into their work.

THIRD FUMBLE.

It was the third time an Alabama back had fumbled on the goal line and lost the ball. Edwards tried a pass from behind the goal line, however, and Rhordanz intercepted the ball on his 35 and ran to the Tech 5, where he was knocked out of bounds.

Kilgrow then made amends for his untimely fumble by circling right end behind the magnificent blocking of Riley Smith for the touchdown. Smith himself added the extra point.

The Raiders in Red capitalized on another Tech pass and a great run by young Boozer to score the touchdown to end touchdowns.

Edwards had passed to Bill Jordan for a first down on the Alabama 43. But there was another pass and Moye, reserve Alabama center, intercepted it at his own 35 and ran to the Alabama 47. After Smith was thrown for a 15-yard loss on an attempted pass, young Boozer raced into the clear, shook off a bevy of Tech tacklers and sprinted 50 yards to the Tech 15, where he was hauled down.

Kilgrow passed 5 yards to McLeod, a reserve half, and then Hillman Walker made it a first down on an end around. Kilgrow personally made the remaining distance. He plunged 1 and then 4 yards to leave the score Alabama 38; Georgia Tech 7.

And, as the game ended, Williamson, reserve quarter, had just intercepted Edwards' pass at midfield.

SPECTACULAR GAME.

Alabama had not been scored on since the Georgia game. And the play with which Tech crossed the goal line was, as said, the most spectacular of the game.

This was a great Alabama Tide that surged the length and breadth of Legion field like the never-ending roll and crash of a heavy surf against a rock-bound coast.

What a blocker and field general is Riley Smith. And what a backfield he fills dates with on Saturday afternoons! Angelich, Kilgrow and Rhordanz are members of one of the best scoring machines in the south today.

Captain Jimmy Walker was great at end. Bear Bryant took his leave of the home fans in brilliant fashion. Jim Whatley was magnificent at tackle. Both on offense and as a pass defender and tackler on defense.

Kay Francis was a standout at center, with White, Monsky and Lyons all smooth-working units in a steel-lined forward wall.

Konemann, Appleby and Beard were leading Tech backs, along with Hays. In the Tech line, there were many sterling performers. The ends, Morgan, Jordan, Jones and Gibson, stood up well under the heavy pounding of the Tide, as did the tackles, Eubanks, Chance and Lindsay. Nixon and Fitzsimmons were good at guards and Collins and Preston, alternating at center, threw no bad passes and backed up the line well.

TAKE TO THE AIR.

Alabama took to the air when ground plays failed and ran off tackle and on wide end sweeps when passes did not click. Riley Smith mixed up the attack well. And his blocking was something to remember. He thought nothing of taking two players out in one fell swoop, so to speak.

He is real All-America material, is Riley Smith, one of the greatest blockers the south has seen.

Twenty-one years ago Tech played Alabama here. The Jackets were favored then and were upset. Today and Alabama was favored and lived up to the role in a rather promising manner.

This team of Coach Frank Thomas' must very nearly equal his Rose Bowl team of last year. It has everything—including Riley Smith.

Statistics of the game were very significant. Alabama made 22 first downs to Tech's 9. The Ramblers in Red gained 355 yards rushing against Tech's 61 and 67 yards on passes to Tech's 113. The Jackets outgained the Tidesmen in this one department.

Tech was hurt by penalties that came at the wrong moments. It seemed that each time a drive was started the Jackets would draw a 5 or 15-yard penalty for something or other. Tech drew 40 yards in penalties. Each came at a time when it hurt. Alabama drew 20 yards in penalties.

The Jackets look ahead to the Florida game. The fighting 'Gators play at Grant field Saturday. This fighting Tech team deserves a lot of credit for its courage and, it may be, Florida may serve as a target for a long pent-up urge to do some wholesale scoring.

Kicking for ran average of 46.7 yards against Georgia Tech, Joe Bob Mitchell, Alabama Poly's stellar all-around junior halfback from Alexander City, is credited with one of the greatest punting exhibitions of the season. Mitchell also was an ace in other departments in Auburn's 33-7 victory over the Yellow Jackets.

TEXAS UNABLE TO STOP FROGS WHO JUMP HIGH

Sammy Baugh, an Uncanny Passer, Proves Poison to Losers.

AUSTIN, Texas, Nov. 16.—(AP)—Undefeated Texas Christian University's purple-clad Juggernaught, led by Sammy Baugh, an uncanny pass bomber, trounced the University of Texas, 28 to 0, here today.

Baugh riddled the Texas defense with his bullet-like passes. Seven of his 15 flips were good, three ending in touchdowns.

Christian dominated the play with the exception of a few early minutes, when Texas forced its way to the 3-yard marker. The invaders tightened there.

The first Frog touchdown grew out of a 25-yard pass from Baugh to Walls, who ran 20 more to score. In the second period Baugh shot a 32-yard pass to Clark, then flipped one 11 yards to Lawrence for another touchdown. He shot a pass across the goal line to the waiting Meyer for the third counter in the third period and a blocked kick and a 31-yard run by Roach concluded the scoring.

LINEUP AND SUMMARY.

T. C. U.	Pos.	TEXAS
Walls	L.E.	Collins
Ellis	L.T.	Small
Harrison	L.G.	Chapman
Lester	C.	Hughes
Kellow	R.G.	Smartt
Groseclose	R.T.	Telbert
Roach	R.E.	Van Zandt
Baugh	Q.B.	Hadlock
Kline	L.H.	Jurecka
Lawrence	R.H.	Gilbreath
Manton	F.B.	Pitzer

Score by periods:

Texas Christian	7	7	14	0	—28
Texas	0	0	0	0	— 0

Texas Christian Scoring — Touchdowns: Walls, Lawrence, Roach, Meyer (sub for Walls). Points after touchdown: Baugh 4 (place kicks).

GEORGIA MEETS TIGER SATURDAY

AUBURN, Ala., Nov. 16.—Returning to big league grid warfare, the Alabama Poly Tigers will renew their oldest athletic rivalry with the University of Georgia Bulldogs at Memorial stadium in Columbus next Saturday afternoon at 2 o'clock. The Auburn-Georgia game will headline the football calendar for the week and officials are making plans to take care of a record crowd in the Electric City next Saturday.

Florida is the only foe remaining on Auburn's schedule after the titantic struggle with the Bulldogs. The Plainsmen and Gators will clash in Miami on November 30.

Coach Jack Meagher's Tigers have scores to settle with both the Bulldogs and Gators. Georgia defeated Auburn last year, 18-0, and the Saurians won a 14-7 upset triumph. Auburn's three touchdown loss at the hands of Georgia was the most decisive trimming given the 1934 Alabama Poly eleven.

MEN Here's Your Water-Proof Hunting BOOTS

BONA ALLEN—ALL LEATHER

Made of specially oil treated, genuine calf, soft, pliable water-proc leather with specially designed leather linings and equipped with leather laces. So soft you can roll up like a glove. Comes in B, C and D withs, in all sizes . . . at a very special price of only—

$12.50 An Extra Big Value!

MAIL ORDERS FILLED

Other Water-Proof BOOTS $7.50

This Boot Sold Exclusively By

HYDE-LOWE

SHOE STORE • 1 PEACHTREE ST.

STOCK MARKET GAINS IN 2-YEAR SALES MARK

Profit-Taking Is Well Absorbed as Average Climbs To 4-Year High.

Daily Stock Averages.

(Copyright, 1935, Standard Statistics Co.)
(1926 average equals 100.)

	50	20	90	Ind. RR's.	Util.	Total
Saturday	126.7x	41.6x	83.6	105.9x		
Friday	126.0	41.2	82.7	105.2		
Week ago	122.9	38.6	80.1	102.8		
Month ago	113.6	36.9	73.2	94.6		
Year ago	86.9	36.8	51.5	72.9		
1935 high	126.7	41.6	84.0	105.9		
1935 low	78.6	28.6	39.5	64.9		
1934 high	105.0	34.3	90.3	93.8		
1934 low	76.0	34.1	47.1	66.4		
1933 high	102.1	38.0	113.7	96.9		
1933 low	42.3	23.5	61.1	43.9		

xNew highs.

Dow-Jones Averages.

STOCK.

	Open.	High.	Low.	Close.	Chg.
30 Inds.	146.63	147.64	146.30	147.31	+0.99
20 Rails	37.39	37.68	37.29	37.59	+0.25
29 Utils.	28.97	29.40	28.86	29.35	+0.39

BONDS.

	Net Chg.
40 Bonds	96.63 +0.07
10 First rails	106.66 -0.18
10 Second rails	71.80 +0.26
10 Utilities	104.39 +0.08
10 Industrials	104.66 +0.12

WHAT STOCKS DID.

	Sat.	Fri.
Advances	451	436
Declines	197	288
Unchanged	190	184
Total issues	838	908

By FRANK MacMILLEN.

NEW YORK, Nov. 16.—(AP)—Wall Street traders scrambled for stocks today, in the most active short session in 21 months.

Many issues established new tops for several years, with advances of 1 to around 3 points, as the Associated Press average of 60 stocks climbed to a level last exceeded on September 9, 1931.

The new figure for the 60-stock compilation was 55.5, up .3 of a point. Turnover in the stock market exchange was 1,639,480 shares, the best volume for the two-hour market since February 10, 1934, the day on which the President ordered the cancellation of all airline mail contracts.

Profit-taking was apparent in some sections of the list, especially among issues which have been particularly active in the advance recently, but in most cases it was well absorbed and small gains were registered at the close.

The list, as a whole, closed at around the best prices of the day. Buying was most active in the steels, merchandise issues and some industrial specialties and rails, while motors, alcohols and farm shares were in a number of cases a little reactionary or made scant progress.

Securities made their progress without help from the major commodities.

The firm to strong performance of the majority of stocks, with advances outnumbering in the ratio of 5 to 2, and an unusually broad list traded for a Saturday, appeared to be a follow-through from the previous session.

News at the week-end was scarce, as usual. The best corporate tidings was the announcement of a $1 extra dividend by S. H. Kress. This failed to stir the stock which was off 3-4 of a point at 79 1-8.

Rail equipments were again active and higher. Some of the recent interests in American Car & Foundry found a possible explanation in the report in unusually reliable financial quarters that the corporation was planning to absorb three of its smaller competitors.

The stock advanced fractionally to a new 1935 top at 28 1-2. Others in the group of major fractions to around 2 points included American Locomotive at 24, Baldwin preferred at 29, Pullman at 36 1-2, and General Railway Signal at 38 1-8.

Bethlehem was a leader in the advance of the steels, rising 3 points at one time at 50 3-4, when it topped the price of United States Steel for the first time in recent years. United States Steel closed at 50 1-2 up 1, and Bethlehem at the same figure.

Among others, gaining around 1 to 3 points, were Allied Chemical at 164 7-8; Inland Steel at 106, DuPont at 144 1-2, Mack Truck at 24 7-8, Montgomery Ward at 39 3-8, Macy at 55 5-8, Associated Dry Goods at 17 1-4, Pere Marquette at 28 1-4, United States Pipe at 21, Radio preferred "B" at 85, United States Gypsum at 86, Westinghouse at 96 7-8 and Youngstown Sheet & Tube at 36.

Brokers' Views

STOCK OPINIONS.

COURTS & CO.—Higher prices Monday seem assured.

FENNER & BEANE—The groups affected by the Canadian pact will undoubtedly obtain wide publicity which we believe might, at least temporarily, restrain price movements in the general market.

COTTON OPINIONS.

COURTS & CO.—In belief the rise of a cent a pound has weakened the technical positions, reactionary sentiment has developed so we would prefer awaiting such reaction before making purchases.

FENNER & BEANE—Reopening may check the advance temporarily, but we look for prices to work much higher in the near future.

HUBBARD BROS. & CO. TO DOBBS & CO.—The European news may be watched a little more carefully next week but attention otherwise is likely to focus upon the development of the spot situation.

GRAIN OPINIONS.

COURTS & CO.—We feel that purchases of wheat are warranted only so long as the open interest increases.

Investing Companies.

NEW YORK, Nov. 16.—(New York Security Dealers' Association.)

	Bid.	Asked.
Affiliated F Inc	1.80	1.96
Bankers Nat Inv Corp	4.125	4.625
British Type Inv	.35	.55
Bullock Fund	15.875	17.375
Can Inv Fund	3.65	4.05
Corporate Trust A A	2.47	
Corp Tr Accum Ser	2.47	
Depos Bk Sh N Y A	2.43	2.70
Depos Ins Shs A	4.05	4.50
Diversified Tr B	2.125	
Diversified Tr C	4.00	4.30
Diversified Tr D	6.25	6.875
Dividend Shrs	1.57	1.69
Group Sec Agriculture	1.72	1.90
Group Sec Automobile	1.42	1.57
Group Sec Building	1.68	1.82
Group Sec Chemical	1.47	1.62
Group Sec Food	1.19	1.32
Group Sec Merchandise	1.26	1.39
Group Sec Mining	1.30	1.44
Group Sec Petroleum	1.12	1.24
Group Sec R R Equip	.92	1.02
Group Sec Steel	1.45	1.60
Group Sec Tobacco	1.39	1.53
Huron Holding	.48	.52
Incorp Investors	20.35	21.88
Int Sec Corp Am A	.625	1.25
Investors Fund of Am	1.00	1.10
Major Shrs Corp	2.625	
Maryland Fund	18.77	20.30
Mass Invest Tr	23.88	25.96
Nor Am Tr Sh 1935	3.11	
Nor Am Tr Sh 1936	3.08	
Quarterly Inc Shr	1.51	1.66
Selected Am Sh	3.22	
Selected Am Sh Inc	1.46	1.60
Supervised Shrs	1.57	1.72

Naval Stores.

SAVANNAH.

SAVANNAH, Nov. 16.—Turpentine firm, 45; sales 92; receipts 380; shipments 867; stock 45,007. Rosin firm; sales 1,235; receipts 1,591; shipments 2,129; stock 117,920; Quote: B and D 4.35; E 4.40; F, G, H and I 4.55; K 4.65; M and N 4.70; WG 5.05; WW and X 5.70.

JACKSONVILLE.

JACKSONVILLE, Fla., Nov. 16.—Turpentine 44½@45. Sales 198; receipts 295; shipments 51; stock 55,762.

Rosin firm. Sales 1,294; receipts 1,710; shipments 501; stock 125,591.

Quote: B 4.30; D 4.40; E 4.45; F-I 4.52½; K 4.55; M 4.57½; N 4.65; WG 5.05; WW-X 5.70.

New York Stock Exchange Dealings

NEW YORK, Nov. 16.—Following is the complete official list of today's stock transactions on the New York Stock Exchange:

STOCKS.

—A—

Sales (In 100s.)	Div.	High.	Low.	Close.	Net Chg.
.80	Abr & Str (1.65b)	50	50	50	
2	Acme Stl (24b)	74¾	74½	74½	— ¼
37	Adams Exp	9¾	9½	9½	
8	Addressog (.30g)	19½	19¼	19¼	+ ¼
19	Advance Rumc	18½	18	18	+ ¼
8	Affil Prod (.60)	7¼	7¼	7¼	
12	Air Reduc (5½b)	170½	169½	170½	+ 1¼
4	Air-Way El Ap	1½	1½	1½	
29	Alaska Jun (1.20b)	15½	14½	15½	+ ¼
103	Alleghany	2¾	2¾	2¾	
3	Alleg pf xw	9	8½	8½	— ½
6	Alleg pf $30 ww	9	8¾	9	+ ¼
5	Alleg pr pf	25½	24½	25½	+ 1
6	Alleg Stl (1g)	29¾	29¼	29¾	+ ¼
11	Al Ch & Dye (6)	165½	164	164½	+ 1¼
3	Al Ch & D pf(7)	126½	126½	126½	
97	Allied Strs	8¼	7¾	8¼	+ ½
4	Allied St pf (3)	73½	73¼	73½	
42	Allis-Ch Mfg	36½	35½	36¾	+ ½
7	Alpa P Cem (1)	19½	19½	19½	+ ¼
1	Amal Lea	3¼	3¼	3¼	
9	Amerada (2)	75	74½	74½	— 1¼
1	Am Ag C Di (1½g)	51¾	51½	51½	— ¼
9	Am Bank Note	46	45¼	45½	
5	Am Brk Sh (1)	40	39½	39½	— ½
.50	Am Br Sh pf (7)	128	127½	127½	— 1½
3	Am Can (5b)	144	143½	143½	— 1¼
1	Am Can pf (7)	157	157	157	
31	Am Car & Fdy	28¾	28¼	28½	+ ¼
8	Am Car & F pf	62¾	62	62¾	+ ¼
1	Am Chicle (4½b)	91	91	91	+ ¼
1	Am Gholortype	7¾	7¾	7¾	— ¼
198	Am Coml Alco	32½	31½	31½	— ¾
57	Am Cryst Sug	16¾	16	16	+ ¼
.60	Am Cr S 6%pf(6)	84½	82½	84½	+ 2¾
138	Am Encaus Til	2¼	1½	2¼	+ ¼
45	Am & For Pow	7¾	7	7¼	+ ¼
10	Am & F P $6 pf	25¾	24½	25¼	+ ¼
55	Am & F P $7 pf	30½	28½	30½	+ 1½
4	Am & F P 2 pf	12¾	12½	12½	+ ¼
15	Am Hide & Lea	4½	4½	4½	
7	Am Hl & L pf	34¾	34	34½	— ¼
7	Am Hm Pr (2.40)	37½	37½	37½	+ ¼
3	Am Ice	2¼	2¼	2¼	+ ¼
17	Am Internat	10¾	10¼	10¾	
37	Am Loco	24	22¾	24	+ 1½
13	Am Loco pf	70½	69½	70½	+ 1¼
10	Am M & Fd (1b)	32½	32½	32½	+ ¼
18	Am M & Met	11½	10½	11	
28	Am Metal	29¾	28¼	29¾	+ ¼
40	Am Pow & Lt	8½	8¼	8½	+ ¼
13	A P&L 86pf (1½g)	44¼	44	44½	+ ¼
2	Am Rad&S(1.50g)	39¾	38¾	38¾	+ ¼
98	Am Rad & St S	20½	20¼	20¾	+ ¼
118	Am R M (.30g)	32¾	31½	32¾	+ ¼
1	Am Saf Raz (5)	95	95	95	+ ¼
6	Am Seating	18	17½	17½	+ ¼
16	Am Smelt & R	39½	39½	39½	+ ¼
2	Am Sm pf (7)	141	141	141	— 1
1	Am Snuff (3b)	71¾	71¾	71¾	+ ¼
6	Am Stl Fdrs	23¾	23½	23¾	+ ¼
.20	Am Stl F pf (2)	106½	106½	106½	— 2¼
3	Am Stores (2½b)	35¼	35¼	35¼	+ ¼
9	Am Sug Ref (.)	57	55¾	57	+ 1¼
3	Am Sug pf (7)	138	137	137	— 1¼
3	Am Sum Tob (2b)	27¼	27¼	27¼	
13	Am T & T (9)	149½	149½	149½	+ ¼
6	Am Tob (5)	102	102	102	+ ¼
5	Am Tob B (5)	105¾	105¾	105¾	+ ¼
2	Am Type Fdrs	4½	4½	4½	
.10	Am Type F pf	25¾	25¼	25¼	
74	Am Wat Wks	20½	20¼	20¼	+ ¼
17	Am Woolen	9¾	9¾	9¾	
8	Am Wool pf	64¾	63½	64½	+ ¼
1	Am Wtg P	½	½	½	
1	Am Zinc L&S	4½	4½	4½	
71	Anaconda	22¼	22	22¼	+ ¼
2	Anacon W&C	33½	33¼	33½	+ ¼
4	Anchor Cap (.60)	16	15½	16	+ ¼
2	Arch-D-M pf (2b)	46½	46	46½	+ ¼
.10	Arch-D-M pf (7)	120	120	120	
1	Arm Del pf (7)	107½	107½	107½	— ¼
25	Arm Ill	4¼	4¼	4¼	+ ¼
4	Arm Ill pr pf (6)	66	66	66	+ ¼
6	Armstr Cork (1½b)	42¾	42	42¾	
42	Allis-Ch Mfg	36½	35½	36¾	+ ½
56	Arnold Const	8¾	8¼	8¼	— ¼
441	Assd Dry Gds	17¼	16¾	17¼	+ 1¼
1	Assd D Gd 2 pf	90	90	90	+ 1¼
.40	Assd Oil (.80g)	38¾	38	38	— ¼
32	Atch T&SF (2g)	53¾	52¾	53¼	+ ¼
6	Atch pf (5)	86	85¾	85½	— ¼
154	Atl Cst Line	28¼	27¾	27¾	— ¼
1	Atl G & W I	6¼	6¼	6¼	+ ¼
3	Atl G & W I pf	9¼	9¼	9¼	+ ¼
10	Atl Refin (1)	25¼	24½	24½	— ¼
81	Atlas Tack	15¼	14¾	15	+ 1¼
5	Auburn Auto	37¾	37	37	— ¼
15	Aust Nich	10	9½	10	+ ¼
22	Aviation Corp	4	3¾	3¾	— ¼

—B—

23	Baldwin Loc	3	2¾	3	+ ¼
15	Bald Loc pf	29	28¾	29	+ ¼
55	Balt & Ohio	15¾	15¾	15½	+ ¼
8	Balt & O pf	20	19½	19¾	+ ¼
3	Bang & Ar (2½)	44½	44	44	— ¼
10	Bang & Ar pf (7)	114	114	114	+ ¼
.20	Barker Bros	15	14½	14½	— ¼
192	Barnsdall (.65b)	12¾	11¾	12¾	+ ¼
1	Barsh Ltd Cor (1a)	52½	52½	52½	— ¼
21	Beatrice Cr (1g)	20½	19½	19¾	— ¼
3	Beatrice C pf (7)	107	106	106	— ¼
14	Beech-N P (4b)	90¼	88½	89½	— ¼
12	Beld-Hem (1g)	14½	14¼	14¼	
24	Bendix Aviat (1g)	22¾	21¾	21¾	
4	Ben Ind Ln (4)	19½	18½	18½	
5	Best & Co (2)	57½	57	57½	+ ¼
416	Beth Stl	50½	48½	50½	+ 2¼
10	Beth Stl pf (3½b)	121½	120½	121½	+ ¼
1	Bigelow-San	26½	26½	26½	+ ¼
22	Blaw-Knox	17	16½	16¾	+ ¼
15	Boeing Airpl	13½	13¼	13¼	— ¼
10	Bohn Alum (3)	52¾	52¼	52½	+ ¼
10	Bon Ami B (2½b)	41¼	41¼	41½	+ ¼
25	Borden (1.60)	27¾	27	27½	— ¼
16	Borg-Warner (2)	62½	61¼	62	— ¼
10	Bridgpt Br (.40)	16	15½	15½	+ ¼
41	Briggs Mfg (2½b)	32¾	31¼	31½	— ¼
2	Bristol-My 12.40b)	40½	40½	40½	— ¼
4	Bkly-M T (3)	41½	40¾	41½	— ¼
36	Bklyn Gas (3)	56	54½	56	— ¼
22	Bruns-Bal	9¾	9¼	9¼	+ ¼
5	Bucyrus-Erie	7	7	7	
2	Bucy-E cvt pf	13¾	13½	13½	— ¼
27	Budd Mfg	8	7¾	8	+ ¼
10	Bud Mfg rts	1¼	1¼	1¼	
4	Budd Mfg pf	73	72	73	+ 1
217	Budd Wheel	12¾	12	12¾	+ ¼
17	Bullard Co (1.60)	24½	23½	24½	+ 1
28	Bulova Watch	11¾	10¾	11¾	+ 1¼
1	Burns Bros A	3¼	3¼	3¼	
2.20	Burns Bros pf	7¾	7¾	7¾	
28	Burr Ad M (1.05b)	27	26¾	27	+ ¼
4	Butte Cop & Z	2¾	2¾	2¾	
3	Butterick	23	23	23	
10	Byers A pf	19	18½	19	+ ¼

—C—

19	Calif Pack (1½)	38¾	37½	37½	— ¼
17	Calumet & Hec	5¾	5¾	5¾	
4	Campbl Wy (1)	30½	29¾	29¾	— ¼
22	Can D G Ale	2¼	2¼	2¼	
390	Canad Pac	12	11½	11½	+ ¼
1	Cann Mills (2)	38½	38½	38½	+ ¼
1	Cans Ltd	111¼	110	110½	+ 1
10	Case J I pf (4)	126	126	126	— 1
10	Caterp Tr (10)	39¼	38¾	38¾	— ¼
42	Celanese	29¾	28¾	29¼	+ ¼
1	Cent Aguir (1½)	27¾	27¾	27¾	+ ¼
1	Century Ribb M	8¾	8¾	8¾	— ¼
11	Cer de Pas (3g)	38¾	38¾	38¾	+ ¼
19	Certain-teed	8¼	8	8	+ ¼
2.50	Cert-teed (7)	67½	67½	67½	— ¼
1	Checker Cab	17½	17¼	17½	— ¼
18	C & Ohio (2.80)	52¾	52¼	52½	+ ¼
11	Ches Corp (3)	55¼	55	55	
1	Chi & E Ill pf	1¼	1¼	1¼	
1	Chi & N W	2¾	2¾	2¾	+ ¼
5	Chi & N W pf	5¾	5¾	5¾	+ ¼
5	Chi Gt West	1¼	1¼	1¼	+ ¼
3	Chi Gt W pf	3¾	3½	3¾	+ ¼
7	Chi Mail Or (2b)	34	33¾	33¾	
1	Chi Pneu T	1¼	1¼	1¼	+ ¼
3	C M St P & P	3	3	3	+ ¼
7	Chi Pneu T pf	12¾	12¾	12¾	+ ¼
3	C R I & P 7% pf	23	23	23½	+ ¼
3	C R I & P 7% pf	27¼	27	27½	+ ¼
3	Chick Cot Oil (2)	27¼	27	27½	+ ¼
5	Childs Co	5¼	5	5¼	
101	Chrysler (2g)	89½	88¼	88¾	— ¼
4	City Ice & F (2)	16¾	16¼	16¼	— ¼
9	City Strs	4¼	4	4¼	— ¼
2	Clark Equip (.80)	23	23	23	— ¼
6	Cluett Pea (1.60)	33	33	33	+ ¼
5	Coca-Cola wi(2½b)	73¾	72¾	73¾	
2	Coca-Cola (8)	290	290	290	+ 5¼
14	Colgate-Palm (1b)	18¼	17½	18	+ ¼
17	Coll & Alk (1g)	38½	38¼	38½	— ¼
30	Col & A pf (7)	107½	107½	107½	— ¼
1.20	Col & Sou 1 pf	13¾	13¾	13¾	— 1
23	Col Fuel & Ir	3¾	3¾	4	+ ¼
3	Col F & Ir pf	21¾	20	21½	+ 1¼
56	Col G&El (2g)	14¾	14¾	14¾	+ ¼
2	Col G&E pf(A(6)	89	88½	88½	— ¼
4	Col Carb (1.40b)	97	96½	96½	+ ¼
18	Coml Cred (2½)	47¼	46¾	47	
1	Coml Cr pf (5½)	110	110	110	— ¼
23	Coml T Tr (2.50b)	62	61½	62	+ ¼
2	Coml T Tr cv pf (6)	112	112	112	
11	C I Tr cv pf (4½)	101	100½	101	+ ¼
133	Coml Solv (.85b)	22¾	21¾	21¾	
45	Comwlth & Son	23	23	23	
3	Com & S pf (3)	64½	64	64	
2	Conde Nast	9¾	9¼	9¼	+ ¼
15	Congoln-B (1.60)	42½	41¾	42½	+ ¼
18	Conn Ry & L	17	17	17	— ¼
4.90	Conso Cigar	9¼	9¼	9¼	
1	Conso Cigar pf	74¼	74¼	74½	— ¼
10	C Cg pr pf(ww(6a)	54	54	54	— ¼
2	Con Film	3¾	3¾	3¾	— ¼
4	Con Film pf (1½)	10½	10½	10½	— ¼
189	Con Gas (1)	33¾	31½	33¾	+ 1¼
2	Con Gas pf (5)	105	104½	105	
3	Con Laundries	3¾	3½	3¼	+ ¼
1	Con Oil (1g)	9¼	9¼	9¼	+ ¼
4	Con Text	1¾	1¾	1¾	— ¼
16	Container A	18¼	17¾	18¼	+ ¼
26	Container B	8¾	8¼	8¼	+ ¼
68	Cont Bak A	8¼	8	8¼	+ ¼
56	Cont Bak B	14	13½	14	+ ¼
5	Cont Bak pf (4)	67	65	67	+ 2¼
8	Con Can (3)	97¼	97	97½	+ ¼
2	Cont DmFib(1.65g)	17¾	17¾	17¾	
6	Cont Ins (1.20)	44	43½	44	
7	Cont Mot	1¼	1¼	1¼	
112	Cont O Del(2g)	29¾	28¾	28¾	— 1¼
1.60	Corn Exch (3)	60½	60½	60½	
10	Corn Prod (3)	73	72¾	73	+ ¼
1	Coty	5¾	5¾	5¾	
6	Crm of Wh (2½b)	37¾	37¼	37¼	
5	Crosley Rad (1g)	17¾	17¼	17¼	
19	Crown Cork (1½b)	48¾	48	48¼	+ ¼
3	Crown Zeller	6¾	6½	6¾	— ¼
10	Crucible Stl	28½	28¼	28½	+ ¼
2	Crucible Stl pf(7)	95	95	95	+ 1½
4	Cuba Co	1¼	1¼	1¼	+ ¼
11	Cuban-Am Sug	6¾	6¾	6¾	
.20	Cuban-Am Sug	6¾	6½	6½	+ ¼
2	Cudahy Pack (2½)	40½	40½	40½	+ ¼
19	Curtis Pub	19¼	18½	18½	— ¼
3	Curtis Pub pf (7k)	101½	101½	101½	
60	Curtiss-Wright	3	2¾	2¾	— ¼
42	Curtiss-Wr A	8¼	8¼	8¼	

—D—

11	Deere & Co	38½	37½	38½	+ ¼
3	Deere&Co pf (1.40)	27½	27½	27½	+ ¼
14	Del & Hud	36½	36	36¼	
21	Del Lack & W	15¼	15¼	15¼	+ ¼
2	Den&Rio G W pf	2¼	2¼	2¼	+ ¼
.50	Det & Mac	4	4	4	+ 1
1	Devoe&Ray A (2b)	46	46	46	+ 1
2	Diam Matpf(1.70b)	38¾	38¾	38¾	
7	Dome Mns (4b)	40½	39½	40¼	+ ¼
2	Dominion Strs	9½	9½	9½	+ ¼

—E—

50	Eastern Roll	7¾	7¾	7¾	+ ¼
1	Eastman Kod (5½b)	171	171	171	— 1
4	Eaton Mfg (1½b)	27¾	27¾	27¾	— ¼
2	Edlington Sch	8	7¾	7¾	— ¼
14	El & Mus	7	6¾	6¾	— ¼
22	El Auto L (.30g)	35¾	35¼	35¼	— ¼
12	El Boat	9¼	9¼	9¼	— ¼
11	El Pow & Lt	6	5¾	6	+ ¼
6	El P & L $6 pf	24¼	24	24	— ¼
5	El P&L pf	26¾	26	26¾	+ 1
14	El Stor Bat (2)	55¾	54¾	54¾	— 1¼
34	Elk Horn Coal	½	½	½	
66	Elk Horn C pf	1¼	1¼	1¼	+ ¼
1	Endicott-John (3)	63¼	63¼	63½	— ¼
1	Eng PS $5 pf	48¾	48¾	48¾	— ¼
2	Eng PS pf ww	54	54	54	+ ¼
1	Eng PS $6 pf	55½	55½	55½	+ ¼
5	Equit Off Bldg	5¼	5¼	5¼	— ¼
11	Erie R R	11¼	11	11¼	+ ¼
4	Erie 1 pf	15¾	15¼	15¾	— ¼
9	Erie 2 pf	10¾	9½	10½	+ ¼
169	Evans Prod (1½g)	25¾	25¼	26½	+ 1¼
2	Exchange Buff	4¼	4¼	4¼	+ ¼

—F—

1	Fairbanks Co	1¼	1¼	1¼	+ ¼
.40	Fairbanks pf	7¼	7¼	7¼	+ ¼
10	Fairbanks Mor	28¾	28	28¾	+ ¼
.50	Fairb M pf(3½k)	135	135	135	— 1
2	Fed Lt & Trac	19	18½	18½	— ¼
7	Fed Mot (.10g)	7	6¾	7	+ ¼
2	Fed Wat Svc A	2¼	2¼	2¼	
41	Fed Mining (1b)	23¼	23	23	— ¼
34	Fed D Strs (1b)	44¼	43	44¼	+ ¼
4	Fidl F Ins (1.20)	41¾	41	44½	+ ¼
4	Firest T&R (.40)	16½	16½	16½	— ¼
2	Firest T&R pf (6)	95½	95½	95½	— 1½
46	First Nt Sts(2½)	45¼	45	45	— ¼
1	Florsh Sh A (1½b)	26¾	26¾	26¾	+ ¼
6	Follansbee	4¼	4	4¼	+ ¼
2	Food Mach (1g)	65	65	65	+ 1
15	Hayes Body	5¾	5¾	5¾	— ¼
2	Hazel-Atlas Gl	115	115	115	
11	Hercules Mot (1)	32¾	31¾	32¼	+ ¼
1	Hercules Pow (3)	87¼	87¼	87¼	
10	Hercules P pf(7)	126½	126½	126½	+ ¼
33	Hershey Choc (3)	78	75½	78	+ 2¼
4	Hersh cv pf (5b)	113	113	113½	+ ¼
11	Holland F	25	24½	25	+ ¼
4	Holland (1)	9	8¾	9	+ ¼
4	Homestak M (.30b)	405	402	405	+ 3
19	Hood-Her B (1)	27½	26½	26½	
27	Houston Oil new	4¼	4¼	4¼	+ ¼
19	Howe Snd (3.30b)	55	54½	55	+ ¼
11	Hudson Mot	16	15¾	15¾	
16	Hupp Mot	2¼	2¼	2¼	

—I—

22	Ill Cent	16¾	16¾	16¾	+ ¼
.20	Ill Cent 1 l (4)	53	52¾	53	
1	Ill Cent pf	25	25	25	
2	Ind Refin	3½	3½	3½	
2	Ind Rayon (1.60)	31½	31½	31½	
4	Inger Rand (2)	117	117	117	— ¼
17	Inland Stl (2½b)	106	104½	106	+ 1½
5	Inspirat Cop	6¼	6¼	6¼	— ¼
5	Insuran ctf (.15g)	6¼	6	6¼	
11	Interb Rap T	18½	18	18	— ¼
2	Intercon Rub	2¼	2¼	2¼	
58	Interlake Ir	11	10¾	10¾	— ¼
1	Int Agricul	3½	3½	3½	
12	Int Bus Mach(6a)	181½	181½	181½	— 1½
3	Int Carriers (.20)	7¼	7¼	7¼	+ ¼
20	Int Cement (1)	36¾	35¾	36	+ ¼
52	Int Harv (.60)	64½	63½	64½	+ ¼
1	Int Harv pf (7)	147¼	147¼	147¼	
1	Int Hydro El A	3¾	3¾	3½	+ ¼
6	Int Mer Mar	4	3¾	3¾	— ¼
114	Int Nick Can(1g)	37¾	37¾	37½	+ ¼
1	Int Pap & P A	2¼	2¼	2¼	+ ¼
1	Int Pap & P B	1¾	1¾	1¾	+ ¼
1	Int Pap & P C	1¼	1¼	1¼	+ ¼
31	Int Pap&P pf	40½	39¾	40½	+ ¼
14	Int Prnt Ink(1.40)	40½	39½	40½	+ ¼
.50	Int Print Ink pf(6)	107	106½

LOAN VALUES ADVANCE IN UNUSUAL TURNOVER

Gains Retarded by Week-End Profit-Taking; Van Sweringen Rails Up.

Daily Bond Averages.

(Copyright, 1935, Standard Statistics Co.)

	20 Ind.	20 RR's.	60 Util.	Total
Saturday	90.8x	79.5	102.9x	91.1x
Friday	90.7	79.2	102.8	90.9
Week ago	90.6	78.3	102.7	90.5
Month ago	89.9	77.6	101.1	89.5
Year ago	83.5	80.7	89.0	84.4
1935 high	90.8	86.4	102.9	91.1
1935 low	83.6	71.0	89.3	83.0
1934 high	85.9	90.0	90.6	88.1
1934 low	72.6	74.1	77.2	74.8
1933 high	77.1	84.9	88.5	83.4
1933 low	58.3	57.0	74.1	63.6

xNew highs.

By G. A. PHILLIPS.

NEW YORK, Nov. 16.—(AP)—The bond market stuck strictly to the rising side today, although week-end profit-taking and adjustment tended to slow up the advance in some sectors.

Transfers of $8,442,000 was the largest turnover on a Saturday since February 23, this year, when the momentous gold clause decision of the supreme court brought out a total of $8,480,000. Transfers last Saturday approximated $5,575,000.

The Associated Press average of 10 industrial bonds made a new high for a year or longer for the third time this week at 100.6, up .1 of a point since Friday. The averages of other groups were .1 of a point lower to .2 of a point higher.

Bonds of the various units in the Van Sweringen railroad group were again active and higher. A certain amount of profit-taking had to be absorbed following publication of a story by a New York newspaper that speculation was rife in the financial district on the possibility of a new move to integrate the Van Sweringen Eastern Railroad System, but no great damage was done.

Industrial and utility bonds again followed the broad leadership of the stock market and had a scattering of New highs for the year or longer at the close. American Rolling Mill 4 1-4s were particularly strong at 128 1-2, up 2 1-2 points; International Paper 5s were 1 higher at 88 1-4, and Republic Steel 4 1-2s got up a point at 113 1-2.

Others in the advancing column included obligations of Paramount, Postal Telegraph, Pure Oil, Warner Brothers, Abitibi Paper & Power, United States Rubber and Utilities Power & Light.

Closing prices of the most active rails included Nickel Plate 6s, up 1 3-4 at 84 3-4; Kansas City Southern 5s, up 1 1-4 at 57, and Baltimore & Ohio 4 1-2s, unchanged at 57.

United States government bonds failed to break out of the narrow rut that has held them so firmly all week, but the majority of active issues were a trifle higher at the close.

Foreign bonds had no definite trend. Italian issues were a shade lower.

Southern Mill Stocks

Quoted by
R. S. Dickson & Co.
Charlotte, N. C.—New York City

	Bid	Ask
Acme Spinning Co	50	58
American Yarn & Processing Co	30	40
American Yarn & Proc Co 7% pf	96	100
Anderson Cotton Mills	28	36
Bolton Cotton Mills 7% pf	42	50
Bibb Mfg Co	63	67
Brandon Corporation A	14	19
Brandon Corporation B	4	8
Brandon Corporation 7% pf	29	73
Burlington Mills	99	102
Calhoun Mills	30	40
Chadwick-Hoskins Co (par $10)	6½	9
Chadwick-Hoskins 8% pf	59	66
China Grove Cotton Mills	58	62
Chiquola Mfg Co	70	90
Chiquola Mfg Co 6% pf	80	85
Clifton Mfg Co	90	100
Climax Spinning Co (par $50)	37	45
Columbus Mfg Co (Ga.)	60	70
Converse D E Co	63	68
Crescent Spinning Co	34	40
Darlington Mfg Co	2	4
Dixon Mills	39	50
Duncan Mills	98	105
Duncan Mills 7% pf	101	104
Durham Hosiery 6% pf	12	17
Eagle & Phoenix (Ga.)	20	26
Eagle Yarn Mills	35	40
Easley Cotton Mills 7% pf	3	6
Efird Mfg Co	45	50
Erwin Cotton Mills Co common	82	88
Erwi Cotton Mills 8o 6 pf	102	105
Flint Mfg Co	14	18
Flint Mfg Co 7% pf	50	60
Florence Mills	24	29
Florence Mills 7% pf	98	102
Gaffney Mfg Co (par $50)	15	21
Glenwood Cotton Mills	62	78
Gossett Mills	35	40
Hamrick Mills	20	26
Hanes P H Knitting Co 7% pf	101	103
Hanes P H Knitting Co (par $5)	7	8
Henrietta Mills 7% pf	20	..
Imperial Yarn Mills	37	50
Industrial Cotton Mills Co pf	45	55
Judson Mills 7% pf	65	76
Judson Mills 7% pf B	60	69
Laurens Cotton Mills B	40	47
Limestone Mills	15	26
Linford Mills	35	40
Majestic Mfg Co	92	100
Marlboro Cotton Mills	10	18
Monarch Mills 7% pf	63	68
Musgrove Cotton Mills	4	8
National Weaving Co	15	25
National Weaving Co part pfd	51	60
National Weaving Co pr pf	70	80
National Yarn Mills (par $50)	34	40
Newberry Cotton Mills	30	64
Ore Cotton Mills 7% pf	14	24
Ora Cotton Mills 7% pf	64	68
Pacolet Mfg Co	17	25
Pacolet Mfg Co 7% pf	50	53
Perfection Spinning Co	33	40
Piedmont Mfg Co	108	113
Poe P W Mfg Co	15	30
Ranlo Mfg Co	15	30
Ranlo Mfg Co 7% pf	32	45
Riverside & Dan River Mills	8	11
Riverside & Dan River Mills 6% pf	93	99
Roanoke Mills 1st 7½ pf	45	50
Rosemary Mfg Co 7½% pf	93	100
Rowan Cotton Mills Co	60	67
Saxon Mills	6	10
Sibley Mfg Co (Ga.)	8	12
Smyre A M Mfg Co 7% pf	98	101
Southern Franklin Process	3	7
Southern Franklin Process 7% pf	99	102
Spartan Mills	108	112
Sterling Spinning Co	36	42
Stowe Spinning Co	35	40
Union-Buffalo Mills 1st 7% pf	66	70
Union-Buffalo Mills 2d 8% pf	15	18
Victor-Monoghan Co	32	36
Victor-Monoghan Co 7% pf	108	110
Victory Y M 1st mtg 6s (Jan 41)	50	58
Ware Shoals Mfg Co	20	31
Ware Shoals Mfg Co 7% pf	50	60
Wiscasset Mills Co	121	..
MISCELLANEOUS.		
Carolina Power & Light 6% pf	84	88
Carolina Power & Light 7% pf	93½	98
North Carolina Railroad	145	158
Piedmont & Northern	45	48½
Rose S-10 & 25c Store common	70	..
Southeastern Express	90	94
Taylor, Colquitt common	27	30
Taylor, Colquitt pf	103	106
Virginia Public Service 6% pf	78	90
Virginia Public Service 7% pf	88	90

All quotations nominal and subject to change without notice.

Weed Exports Drop.

WASHINGTON, Nov. 16.—(AP)—Tobacco exports during the first nine months of this year dropped in amount but rose in value. Shipments, the Commerce Department said today, totaled 225,985,954 pounds valued at $73,315,528, compared with 299,913,219 pounds valued at $72,236,381 during the corresponding period last year.

Earnings.

Zenith Radio Corporation reports a net operating profit for the quarter ended October 31, 1935, of $482,025.99, as against a loss of $13,581.75 in the corresponding quarter of 1934.

For the six months' period ended October 31, 1935, Zenith reports a net operating profit of $547,448.48, as against a loss of $50,154.94 in the corresponding first half of the fiscal year 1934.

Warm Winter Jackets
DUCKETT'S ARMY STORE
79 Alabama St.

Bond Dealings on New York Stock Exchange

NEW YORK, Nov. 16.—Following are today's high, low and closing prices of Bonds on the New York Stock Exchange and the total sales of each Bond.

(U. S. Government Bonds in dollars and thirty-seconds.)

U. S. GOVERNMENT BONDS.
Treasury.

Sales (In $1,000)		High.	Low.	Last.
8	4¼s 47-52	115.7	115.7	115.7
8	3¾s 43-45	105.8	105.6	105.8
28	4s 44-54	110.23	110.22	110.23
2	3¼s 43-47	106.8	106.8	106.8
106	3¼s 41-43 Mch	107.9	107.6	107.9
5	3¼s 41	107.19	107.19	107.19
18	3¼s 44-46	104.29	104.29	104.29
6	3¼s 46-49	103.20	103.20	103.20
155	3¼s 49-52	103.15	103.14	103.15
3s	4s 46-48	102.19	102.16	102.19
13	3s 51-55	102.19	102.17	102.17
59	2½s 55-60	100.00	99.31	99.31
3	2½s 45-47	100.28	100.27	100.27

Federal Farm Mortgages.

5	2½s 42-47	100.5	100.3	100.5
1	3s 47	101.9	101.9	101.9
9	3¼ 49	100.30	100.24	100.30

Home Owners' Loan.

65	3s A52	100.24	100.21	100.24
20	2½s 39-49	99.20	99.17	99.18

CORPORATION BONDS.

—A—

Sales (In $1,000)		High.	Low.	Close.
1	Adams Exp 4s 48	99½	99½	99½
1	Adams Exp 4s 47	96½	96½	96½
29	Alleghany 5s 44	85½	85	85
8	Alleghany 5s 49	79	78½	79
43	Alleghany 5s 50	41	39½	41
109	Alleghany 5s 50 sta	29	27½	29
26	Allied Strs 4½s 50	98	97½	98
10	Am & For P 5s 2030	68½	67½	68½
1	Am Beet Sug 6s 40	102½	102½	102½
6	Am Ice 5s 53	74½	74	74
12	AmIGChem 5½s 49	113	113	113
3	Am Roll M 4½s 45	128½	125½	128½
3	Am T & T 5½s 43	113½	113½	113½
20	Am T & T col 5s 46	109½	109½	109½
5	Am T & T 5s 60	113½	113	113
13	Am T & T 5s 65	113½	113	113
30	Am T & T 4½s cv 39	110½	109½	110½
2	Am T Fdr 6s 40 ct	70	70	70
3	Am W W & E 6s 75	99½	99½	99½
12	Am WW & E 5s 44	111½	110½	111½
3	Am Wri Pap 6s 47	31½	30½	31½
19	Ang C Nitra 7s 45	23	22½	22½
13	Arm Del 4s 55	95½	95½	95
7	Armstrong Cork 4s 50	104½	104½	104½
8	AT&SF cv 4½s 48	108	107½	108
12	AT&SF 4s 95	108½	108	108
2	AT&SFRyM 4s 65	104½	104½	104½
1	Atl Knox&Cin 4s 55	105½	105½	105½
1	ACL cit 4s 52	76	76	76
24	A C Line 1st5s 52	95	94½	95½
15	A C Line 4½s 64	80½	80½	80½
15	A C Line 5s 45	94½	94½	94½

—B—

9	B&O rfg 6s 95	82	81½	82
17	B&O 1st 5s 48	105½	105	105
6	B&O rfg 5s 95	71½	71½	71½
14	B & O 5s 96 F	70½	70½	70½
3	B&O 5s 2000 D	70½	70½	70½
16	B&O cvt 4½s 60	57½	57	57
28	B&O 4s 48	99½	99½	99½
3	B&O4sPLE&WV 41	97½	97	97
7	B&O 5s 8 W 50	95½	95	95½
2	Bang&Aroo 4s cvt 51 sta	109½	109½	109½
3	Beech Creek 4s 36	101½	101½	101½
2	Bell Tel Pa 5s B	119½	119½	119½
20	Bell TPa 5s 60 C	122½	124½	127
20	Beth Steel 4½s 60	104	103½	103½
2	Bene Ind L 6s 46	112½	111½	111½
5	Boston&Me 5s 67	75	74½	75
1	Bost&Me 4½s JJ61	71	71	71
3	Bos&NY AirL 4s 55	19½	19	19
2	BstConMills 6½s 34	15	14½	15
5	Bkly Ed 5s 50 E	107½	107½	107½
1	Bkly M Tran 6s 68	106½	106½	106½
4	Bkly M Tran 6s 49A	104½	104½	104½
1	Bkly UnElist 5s 50	109½	109½	109½
18	Buf R&P 4½s 57	63	62	63
5	Bush Term 5s 55	40½	40½	40½
4	Bush T Bldg 5s 60	56½	56½	56½
2	By-Prod C 5½s 42	92	91½	91½

—C—

3	Can Nat Ry 4½s 51	108½	108½	108½
1	Can Nat Ry 4½s 56	109½	109	109
6	Can Nat Ry 4½s 57	108½	108½	108½
1	Can Nat Ry 4½s 55	111¼	111¼	111½
1	Can Nat 5s 69 Jly	112½	112½	112½
10	Can Nor 5s 40	102½	102½	102½
2	Can Nor 6½s 46	122½	122½	122½
9	Can Pac 5s 54	103½	103½	103½
10	Can Pac 4½s 46	102½	102½	102½
11	Can Pac 4½s 60	98½	98½	98½
60	Can Pac 4s perp	84½	84½	84½
16	Cen of Ga 5½s 59	12	11½	12
23	Cen of Ga 5s 59	12	11½	12
5	Cen Ill E & G 5s 51	96½	96½	96½
14	Cen Pac 5s 60	84½	84½	84½
16	Cen Pac 1st 4s 49	101½	101½	101½
6	Cen R R N J 5s 87	100½	100½	100½
12	Certain-td 5½s 48	93	92½	93
111	Chesap Corp 5s 47	117½	116	117½
3	Ches Corp cv 5s 44	111½	111	111
5	C & Ohio con 5s 39	111½	111½	111½
38	C&O rfg 4½s 95 B	110½	110½	110½
3	Chi & Alton 3s 49	38½	38	38
5	CB&Q 4½s 77	105½	105½	105½
7	CB&Q gen 4s 58	105½	105½	105½
2	CB&Q 4s 111 49	107½	107½	107½
1	Chi & E Ill 5s 51	101	101	101
3	Chi G L & Ch 5s 51	105½	105½	105½
178	Chic Gt West 4s 59	24½	24½	24½
9	CM&SP 4½s 89E	38	37½	38
84	CMSP & Pac 5s 75	11½	11½	11½
69	CMSP&P aj 5s 2000	4½	4½	4½
8	Chi & N W 6½s 36	38	38	38
8	Chi&NW rfg 5s2037	15½	14½	15½
8	Chi&NW 5s 87 sta	36	36	36
130	Chi & NW 4½s 49	9½	8½	9½
128	Chi & NW 4½s 2037	15½	14½	15½
16	Chi & NW 4½s 2037C	15	14½	15
13	Chi & NW 4s 87	31½	31	31½
6	Chi & NW 4s 87 sta	31½	31	31½
31	CRI & P 4½s 52 A	12½	12	12
21	CRI & P 4½s 52-A ct	12	11½	12
127	CRI&P cvt 4½s 60	5½	4½	4½
6	C R I & P 4s 88	32½	31½	32½
26	C R I & P rfg 4s 34	12½	12½	12½
1	C T H & SE inc 5s60	58½	58½	58½
1	Chi Un Sta 5s 63B	108	108	108
4	Ch Un Sta 4½s 63	108½	108½	108½
2	Ch Un Sta 4s 63D	109	109	109
1	Ch & W Ind 5½s 62A	105½	105½	105½
24	Ch & W Ind 4s 52	98½	98½	98½
3	Childs Co 5s 43	65½	65	65
94	Chile Top 5s 47	100½	100½	100½
4	Cin I SW 4½s Chi 4s36	102½	102	102
1	CinUnTerm5s2020B	110½	110½	110½
8	CinUnTerm 5s 57 C	112½	112½	112½
43	CCC & StL 5s63D	82	80½	82
60	CCC&StL 4½s 77E	74½	73½	74½
2	ClevUnTerm 5½s 72	103	103	103
6	ClevUnTerm 5s 73	99½	99½	99½
32	ClevUnTerm 4½s 77C	91½	91½	91½
5	Col F & I 5s 43	97	97	97
19	Col Indus 5s 34	41½	41	41½
1	Col & So 4½s 80	51½	51½	51½
8	Colmbia G 5s 52 Ap	99½	99½	99½
34	Colmbia G 5s 52 May	99½	98½	98½
13	Colmbia G 5s 1960	97½	97½	97½
1	Com'l Inv Tr 5s 49	112	112	112
1	Conn & Pass Ry 4s 43	103	103	103
3	Con Coal 5s 50	39	38½	39
6	Con Coal 5s 50 ct	38½	38½	38½
20	Con Gas NY 5½s 45	105½	105½	105½
1	Con Gas NY 5s 57	105½	105	104
4	Container Cor 6s 46	104	104	104
15	Container Cor 5½s 47	100½	100½	100½
5	Crown Cork 6s47	103½	103½	103½
5	Cuba No Ry 5½s 42	51½	51½	51½
3	Cuba R R 5s 52	46	46	46
6	Cumberld T&T 5s57	105	104½	105

—D—

4	Del & Hud 5½s 37	94½	94½	94½
34	Del & Hud rfg 4s 43	75	74½	75
21	Del P & L 4½s 69	105½	105½	105½
3	Del P & L 4½s 69	103½	103½	103½
3	D & R G 4½s 36	23	23	23
30	D & R G 4s 36	24	23½	23½
29	D & R G W 5s 55 Asd	6½	6	6½
3	D & R G West 5s 78	17½	16½	17½
5	Dmain & Ftd 4s 35 ct	3½	3½	3½
3	Det Ed 4½s 61	113½	113½	113½
6	Det Ed 4½s 65	107½	107½	107½
5	Det T Tun 4½s 61	112	112	112
5	Duluth SS&A 5s 37	52½	50½	52½

—E—

14	East ChbSug7½s37	17	17	17
1	ETenn lien 5s 38	95½	96½	95½
1	EtlINY 5s 95	125	125	125
4	Erie rf 5s 67	66½	66	66½
8	Erie rf 5s 75	66½	65½	66½
103	Erie 1st 4s 96	96½	96½	96½
19	Erie gen lien 4s 96	73	72½	73
4	Erie cvt 4s 53 B	74	74	74
1	Erie&Jer 6s 55	117½	117½	117½

—F—

1	FlaECst 5s 74 ct	7	7	7
2	FtW&Den 1st 5½s 61	104	104	104

—G—

3	GenAnlmv 5s 52	102½	102½	102½
6	Gen Cable 5½s 47	99½	99½	99½
5	GenPubS 5½s 39	102½	102½	102½
3	GenStlCast 5½s 49	83½	83½	83½
47	GenTheaEq 6s 40	15½	15½	15½
2	GenTheaEq 6s 40 ct	15½	15½	15½
1	Goodrich 6½s 47	108	108	108
5	Goodrich 6s 45	103	102½	103
2	Goodyr T&R 5s 57	105	104½	104½
136	GtNorRy 7s 36	102	101½	102
3	GtNorRy 5½s 52	104½	104½	104½
14	Gt No rfs 7s	99½	99½	99½
20	Gt No 4½s 76 D	93½	93½	93½
26	Gt Nor 4½s 77 E	93	92½	92½
8	Gt Nor 1st 4½s 61	104	103½	103½
14	GulfStStl 5½s 42	102½	102	102

—H—

11	Harlem Riv&P 4s 54	82½	82	82
9	HousOilTex 5½s 40	100	100	100
2	Housatonic 5s 37	60	60	60
50	Hudson Coal 5s 62 A	42½	41½	42
21	Hudd&Man rfg 5s 57	79½	79	79½
10	Hudd&Man inc 5s 57	30	30	30

—I—

4	Illinois Cen 6½s 36	93½	93½	93½
21	Ill Cen 4½s 66	53½	52½	53½
28	Ill Cen rfg 4s 55	68½	67½	68½
8	Ill Cen col tr 4s 52	72½	72	72½
1	IllCenOmaha 3s 51	68	68	68
1	IC&CSL&NO 5s 63 A	80½	80½	80½
4	IC&CSL&NO 4½s 63	55	54½	54½
5	Inland St 4½s 78 A	105½	105½	105½
8	Inland St 4½s 81 B	105½	105½	105½
22	InterbRTr 7s 32	99½	93½	98½
10	InterbRTr 6s 32	68	68	68
3	InterbRTr 6s 32 ct	64	64	64
38	InterbRTr rfg 5s 66	90½	90½	90½
12	InterbRTr rfg 5s 66 ct	88½	88½	88½
12	Interlake Ir 5s 51	84½	84½	84½
1	Int Agri 65s 42 sta	99½	96½	99½
23	Int Cement 5s 48	103½	103½	103½
11	Int Hydro El 6s 44	47½	47½	47½
1	IntMerMar 6s 41	68½	68½	68½
44	Int Paper 6s 55	70	69	68½
37	Int Paper 5s 47	88½	87½	88½
23	Int T&T cv 4½s 39	81½	80½	80½
2	Int T&T 4½s 52	69½	69½	69½
10	Int T&T deb 5s 55	74	73½	73½
4	Iowa Cen rfg 4s 51	1	1	1

—J—

1	JamesF&Clea 4s 39	80½	80½	80½

—K—

1	Kanaw&Mich 4s 90	102	102	102
4	KCFt&Mem 4s 36	32	32	32
4	KCFt&Mem 4s 36 ct	30½	30½	30½
9	KCSouth 5s 50	57	55½	57
1	KCSouth 3s 50	66½	66½	66½
1	Keith B F 6s 46	94	94	94
10	Kresge Found 4s 45	112½	112½	112½
15	Kresge Found 4s 45	112½	111½	111½

—L—

1	Lac Gas 5½s 53	75½	75½	75½
2	LE&West 1st 5s 37	102½	102½	102½
56	Lautaro Nit 6s 54	19½	18½	18½
4	Leh&NEng 4s A 65	105½	105½	105½
3	LehValCoal 6s 33	96½	96	96
2	LehValCoal 5s 64	68	67½	67½
1	LehValCoal 5s 74	66½	66½	66½
2	Lehigh Val 5s 2003	42	41½	41½
10	Leh Val 4½s 2003	36	36	36
5	Leh Val 4s 2003	33½	33½	33½
4	LehValHTerm 5s 54	92	92	92
1	Liggett&M 7s 44	134	134	134
11	Liggett&M 5s 51	122½	122½	122½
7	Loew's Inc 6s 41	104½	104½	104½
14	Long Isl deb 5s 37	101½	101½	101½
3	Long Isl rfg 4s 49	100½	99½	99½
1	Lorillard Co 7s 44	130½	130½	130½
1	Lorillard Co 5s 51	118½	118½	118½
20	La & Ark 5s 69	78	77½	77½
12	Lou&N 5s 2003 B	107½	107½	107½
2	Lou&N gold 5s 41	106½	106½	106½
16	Lou&N 4½s 2003	101½	101½	101½
12	Louis&N 4s 40	107½	107½	107½

—M—

10	Manhat Ry 4s 90	72½	72	72½
1	MarketStRy 7s 40	91	91	91
19	McKes&Rob 5½s 50	102½	102½	102½
4	Mead Corp 6s 45 A	100	100	100
19	Met Ed 5s 53	107½	107½	107½
2	Mich Cen 4½s 52	104½	103½	104½
1	Mich Cen 4s 40	103½	103½	103½
1	MSP&SSM 5s 38	27	27	27
2	MSP&SSM 6s 46	19	19	19
1	MSP&SSM gtd 5s 38	33½	33½	33½
21	MSP&SSM con 4s 38	29	28½	29
1	Mo Ill 5s 59	33	33	33
18	M K Tex 5s 62 A	49½	49½	49½
7	M K Tex adj 5s 67	21½	21½	21½
29	M K T 4½s 78	45	44½	45
16	M K Tex 1st 4s 90	70	69½	70
4	M K Tex 4s 62 B	43½	43	43½
31	Mo Pac 5½s 49	5	4½	5
11	Mo Pac 5s 65 A	23½	23½	23½
22	Mo Pac 5s 77 F	23½	23½	23½
1	Mo Pac 5s 78 G	23½	23½	23½
6	Mo Pac 5s 78 H G ctf	22½	22½	22½
3	Mo Pac gen 4s 75	7½	7½	7½
4	Mo Pac 5s 80 H	24	23½	24
22	Mo Pac 5s 81 I	23½	23½	23½
5	Mohawk&Mal 4s 91	81½	81½	81½
2	MontPow rfg 5s 43	108	107½	108
2	Mont Pow 5s 62	98	98	98
1	Morris&Co 4½s 39	104½	104½	104½
1	Mor&Essex 6s 55	94½	94½	94½
10	Mor&Essex 4½s 55	85	85	85
15	Mor&Essex 3½s 2000	87	87	87

—N—

58	Nat Dairy 5½s 48	104½	103½	103½
12	NatDistPr 4½s 45	102	101½	102
5	Natl Steel 4s 65	106	105½	105½
10	NEngT&T 5s 52	122½	122½	122½
10	NEngT&T 4½s 61 B	113½	113½	113½
6	NJPow&Lt 4½s 60	105½	105½	105½
1	NOGtNor 5s 83	73	73	73
1	NOPuSv 5s 52 A	86½	86½	86½
1	NOTex&M 5½s 54	29	29	29
2	NOTex&M 5s 54 B	28½	28½	28½
1	NOTex&M 5s 56 C	28½	28½	28½
1	NYA&Harl 3½s 2000	101½	101½	101½
14	NYC cvt 6s 44	109	108½	109
22	NYC rf 5s 2013	75½	75½	75½
21	NYC 4½s 2013 A	70½	70½	70½
22	NYC con 4s 98	88	82½	83
50	NYC&HR 4½s 2013	70½	70½	70½
5	NYC&HR 4s 42	96½	96½	96½
2	NYC&HR 3½s 97	93½	93½	93½
9	NYCLaSh 3½s 98	86½	86½	86½
30	NYC&StL 6s 35 rct	71	70½	70½
11	NYCMiCen 3½s 98	85½	85½	85½
128	NYCh&StL 6s 35	85	84	84½
27	NYCh&StL 5½s 74 A	74½	74½	74½
154	NYCh&StL 4½s 78	64½	63½	64½
5	NYCh&StL 4s 37	101½	101½	101½
6	NYDockCo 5s 38	53½	53½	53½
1	NYEdis 5s 51 C	107½	107½	107½
13	NYEdis 5s 44 B	106½	106½	106½
4	NYGELH&P 4s 49	112½	112½	112½
2	NYGreenwdL 5s 46	92½	92½	92½
4	NYLack&W 4s 73 A	93½	93½	93½
18	NYNH&H cvt 6s 48	27½	26½	27½
3	NYNH&H col 6s 40	36½	36½	36½
16	NYNH&H 4½s 67	25½	25	25½
3	NYNH&H 4s 56	23½	23½	23½
21	NYNH&H 4s 56	25½	25½	25½
6	NYNH&H 4s 57	14	13½	13½
7	NYNH&H 3½s 54	24	23½	24
9	NYNH&HCon 4s 54	18½	18½	18½
10	NYO&W rfg 4s 92	41½	41	41½
15	NYRy inc 6s 65	23½

Notables To Dedicate Historic Park Near Brunswick Next Friday

METHODIST BODY ADOPTS MINIMUM SALARY PROPOSAL

Glowing Reports on Membership Gain, New Churches Made at Americus Conference.

By ED BRIDGES,
Associated Press Staff Writer.

AMERICUS, Ga., Nov. 16.—(AP)—Substantial gains in membership, beginning of construction of nine new churches and 100 per cent payment of allocations for benevolent work were reported today as the South Georgia conference of the Methodist Episcopal Church, South, drew toward a close.

Chief event on the closing program of the conference tomorrow will be the reading of assignments of pastors in the churches in the conference.

A memorial service was held tonight for ministers of the conference who have died during the year.

The conference today approved the plan of the presiding bishop, W. N. Ainsworth, for a minimum salary scale for pastors. The bishop said recently some ministers were paid too little and that some salaries were near the "bread-line" level.

Spirited debate preceded approval of the plan. Rev. Bascom Anthony, of Macon, said:

"Maybe I oppose this thing because it is too much like the federal government's plan to help people who ought to stand on their own feet."

This provoked lively discussion, several pastors pleading against "abandonment" of the spirit of brotherhood.

Fund Increased.

The conference voted to ask $100,000 from the churches in the conference next year for benevolent work. The quota for the year just ended was $92,000, and the conference raised $95,494. An amendment of Mr. Anthony seeking to raise the figure to $150,000 was defeated.

Rev. J. A. Thomas, of Montezuma, conducted the memorial services tonight honoring L. E. Brady, of Baxley; T. J. Nease, of Springfield; E. A. Sanders, of Dublin; E. E. Gardner, of Waresboro; M. A. Phillips, of Atlanta, and M. W. Carmichael, of Abbeville.

A report of the conference committee on temperance and social service recommending that the church "protest vigorously" to the federal government a "tremendous liquor advertising campaign" was adopted.

The eight presiding elders presented reports showing substantial gains in memberships in all districts. There were 3,662 members added by profession during the year. An average of 99 per cent of preachers' salaries was paid.

The report for the Columbus district showed 368 new members; 99 per cent of teachers' salaries paid; and 100 per cent plus paid on benevolences asked.

A number of large churches reported that church debts had been retired from $1,000 to $4,000 since the last conference.

The conference today appointed a committee to consider erection of a memorial at Frederica, in Glynn county, to the memory of John and Charles Wesley, founders of Methodism.

The committee is to consider plans suggested in a resolution from First Methodist church in Brunswick, signed by J. P. Courson, a layman.

The committee is composed of Rev. Silas Johnson, Macon; Charles M. Meeks, J. M. Glenn, C. A. Ausley, Tigner Thrasher and Courson.

MILLEDGEVILLE PAIR INJURED IN ACCIDENT

MILLEDGEVILLE, Ga., Nov. 16.—(AP)—Mr. and Mrs. J. C. Pennington, of Milledgeville, were suffering serious injuries today following a collision between their motor car and a train near Camak late yesterday. They were brought to Milledgeville hospital.

Details of the accident were not known.

A physician said Mrs. Pennington had a "definite brain injury" and "her condition is very serious."

Her skull was fractured in several places and her brain was badly shaken up. She was in a semi-conscious condition today.

Mr. Pennington, the physician said, also received a brain injury, but was fully conscious and was not in a serious condition.

TROOPS AT MOULTRIE NOT ASKED BY SHERIFF

MOULTRIE, Ga., Nov. 16.—Sheriff T. V. Beard, of Colquitt county, said today he did not ojin in the request that national guardsmen be sent here to protect John Henry Sloan, negro convicted Thursday of the murder of Otis Gay. The request for the troops was made by Judge W. A. Covington, appointed to represent the defendant and Judge W. E. Thomas also told the Governor he felt they would be needed.

In a news story in Thursday's edition of The Constitution it was stated inadvertently that Sheriff Beard had joined in the request for troops.

NEWMEYER RENAMED MAYOR OF LITHONIA

LITHONIA, Ga., Nov. 16.—In the city election here today, Mayor E. J. Newmeyer was re-elected without opposition and N. S. Cameron and Coy Elliott were elected councilmen for a two-year term beginning January 1. The holdover councilmen are C. R. Roberts, Dr. W. A. Webb and Idus Godard. P. W. Howard is clerk.

The city is out of debt and will enter the new year in good financial shape.

STATE DEATHS

MRS. NETTIE MALLORY.

THOMASTON, Ga., Nov. 16.—Mrs. Nettie Franklin Mallory, 57, died at her home here late yesterday.

Mrs. Mallory was the wife of J. Bob Mallory, and the daughter of the late Major W. C. Franklin and Martha Means Franklin, who is among the survivors.

Two daughters, Mrs. Wallace Hanson and Miss Marianne Mallory; two sons, Allen and Robert Jr.; one sister, Mrs. L. T. Woodall, and two brothers, William and Alton Franklin, all of Thomaston, also survive.

Funeral services were held at Antioch Methodist church this afternoon with Rev. J. M. Tumlin and Rev. R. D. Dodd officiating.

ROBERT S. MILNER.

BARNESVILLE, Ga., Nov. 16.—Robert Burton Milner, 58, government bank liquidator and well known throughout Georgia, died suddenly today at Frostburg, Md., according to word received here.

Mr. Milner was a long-time resident of Barnesville, where funeral services will be held. He was working on the liquidation of a bank at Frostburg at the time of his death.

He is survived by two brothers, B. C. Milner and W. J. Milner, both of Atlanta, and two sisters, Miss Lola Milner, of Atlanta, and Miss Sue Milner, of LaGrange.

Scenes on President Roosevelt's Farm in Georgia

The President of the United States is a farmer himself. These pictures, taken at Warm Springs, show: The house of Roosevelt's farm manager; Otis Moore, some of the 5,000 pine trees set out six years ago, and a few of the 125 head of cattle which are being developed from scrub stock. Associated Press photos.

Georgia Cows Make High Records In Milk and Butter Production

Members of Herd Owned by College of Agriculture at Athens, a Holstein, Guernsey and Jersey, Establish New Records for State

ATHENS, Ga., Nov. 16.—(AP)—New state records for milk and butter-fat production have just been established by three cows in the dairy herd of the University of Georgia, Dr. Milton P. Jarnagin, head of the animal husbandry department, said today.

Jopon Retta, a four-year-old Holstein cow, was recently declared to be the all-time, all-age, milk and butterfat producer of her breed in Georgia, and under official tests just completed Champion's Imogene, a junior three-year-old Guernsey, and Ivolunteer's Fantan, a three-year-old Jersey heifer, established new records for the state in their classes.

In the record made by Jopon Retta, which was established before she reached maturity, 18,979 pounds of milk and 607 pounds of butterfat were produced in 305 days. This is in excess of the former record made in 365 days by a mature cow, Dr. Jarnagin said.

The former state record for junior three-year-old Guernseys was surpassed by Champion's Imogene by a margin of 4,800 pounds of milk and 150 pounds of butterfat. In producing 14,395 pounds of milk and 651 pounds of butterfat, a record was made that will probably stand for years, in Dr. Jarnagin's opinion.

Ivolunteer's Fantan has completed requirements for the silver medal offered by the American Jersey Cattle Club and in so doing established a production record which places her at the top of her class in the state. Her dam, Volunteer's Fay, recently met the production and calving requirements of the American Jersey Cattle Club for the gold medal awarded by that organization. She is the first gold medal Jersey cow to be owned by a Georgia educational institution.

"The students, faculty and officials of the university are justly proud of the records which have been made by the herd owned by the College of Agriculture," Dr. Jarnagin stated. "Highly bred specimens of the three leading dairy breeds are maintained and in addition to giving an opportunity for instruction in breeding methods to students, the off-spring of these high-producing animals are constantly being made available to dairymen in the state to aid in building up their herds."

CAROLINA METHODISTS HEAR DR. WATKINS

CONWAY, S. C., Nov. 16.—(AP)—The annual South Carolina conference of the Methodist Episcopal Church, South, turned its attention to administrative matters today to clear the calendar of business and pave the way for the reading of appointments Monday.

Tonight Dr. W. T. Watkins, of the Candler school of theology, Emory University, addressed he conference, and tomorrow he is to preach the ordination sermon. The conference is expected to adjourn Monday.

Dr. William Alexander, of Nashville, Tenn., secretary of the division of schools and colleges of the denominational general board of Christian education, spoke to the conference last night on the work of the church in the field of education.

LIFE TERM IS GIVEN IN LAGRANGE SLAYING

LAGRANGE, Ga., Nov. 16.—(AP)—A 30-year-old LaGrange textile worker indicted as J. D. Kitchens was sentenced to life imprisonment today for the slaying of Eugene Hopkins, 27, another textile worker, on the night of July 12.

In his charge to the jury yesterday Judge Lee B. Wyatt instructed that any one of five verdicts might be found: guilty of murder, guilty of murder with recommendation for mercy, voluntary manslaughter, involuntary manslaughter, and acquittal.

State witnesses testified that Kitchens and Hopkins were on a motor car ride with two young women when a dispute arose between the two men.

Hopkins was cut with a knife. He died two days later.

NEW SCHOOLS SEEN FOR BARTOW COUNTY

CARTERSVILLE, Ga., Nov. 16.—Two new school plants are to be erected at once in Bartow county. Cassville voted a $16,000 bond issue Tuesday and this sum is to be matched with $13,000 by the Public Works Administration. Emerson citizens likewise voted overwhelmingly in favor of a $12,000 issue. The PWA will co-operate to the extent of $10,000 and another modern plant is thus assured.

At Taylorsville a call has been issued for a school bond election and it is believed that community is assured of a modern addition to their already large plant. It serves a wide area in Bartow, Floyd and Polk counties.

MASONS AT QUITMAN HOLD ANNIVERSARY

QUITMAN, Ga., Nov. 16.—Masons of south Georgia and north Florida observed the diamond jubilee of Sholto Masonic lodge of Quitman, which marked the seventy-fifth year of the existence of this fraternity in Quitman. The highlight of the program was the address of Abit Nix, worshipful master of the grand lodge of Georgia.

A roll call of past masters covering the seventy-five-year period of Sholto was by Royal Daniel, assisted by Albert Tidwell. A history of Sholto was presented by Stanley S. Bennet, who served Sholto five years as its master.

At noon a barbecue luncheon was served. More than 30 Masonic lodges were represented.

The meeting continued through the afternoon and the evening session was devoted to the conferring of degrees.

CHATTAHOOCHEE RIVER PROJECT IS UNDER WAY

Flood Control Work Is Making Progress at West Point.

WEST POINT, Ga., Nov. 16.—(AP) Colonel R. S. Thomas, head of the Mobile district army engineers, and F. F. Gatlin, also of Mobile, who visited here this week, expressed themselves as pleased with the progress being made on the Chattahoochee river flood control project.

Designed to protect this city from rising waters, the project presented a busy appearance as dump trucks arrived and four drag lines were put to work.

Fifty-eight new trucks are on the job, with the entire fleet of 140 expected within the next week.

Three of the drag lines are being used to move dirt from the east side of the river to high ground nearby. The fourth is bringing up gravel from a pit for use in conditioning roads for the river work.

The office of Roy F. Rudolph, engineer in charge, now has a full staff of engineers and 12 young women on the clerical force.

Work on the levee has begun. Dirt is being removed to take the bend out of the river on the Georgia side, near Shawmut, Ala. Shawmut, however, is on a high cliff, and has never been affected by the overflow of the Chattahoochee.

The flood control project replaces an old system by which telephone operators have warned the citizens of the rising river. It is expected to reduce the river's flood stages by approximately 5 1-2 feet and keep it within its banks except in extremes.

MILLEDGEVILLE POST PLANS CIVIC CENTER

MILLEDGEVILLE, Ga., Nov. 16. Morris-Little post, American Legion, this week reached a record membership of 115. This is the highest membership ever reached by the local post since it was chartered about 15 years ago.

Dr. Richard Binion is commander and John Holloway is adjutant and finance officer.

Commander Binion has announced that since a record membership has been obtained the next objective of the post is to erect a community house and permanent home for the Legion and that he expects to accomplish this within the next 90 days.

EXTENSION IS SOUGHT FOR COTTON FARMERS

ELBERTON, Ga., Nov. 16.—In an effort to obtain an extension of time in which farmers may make application for cotton subsidy, Congressman Paul Brown today wired Secretary Henry A. Wallace that it was "imperative that a 15-day extension be granted as the farmers were unaware that applications had to be filed by any certain date due to lack of publicity, and further because cotton buyers were late in receiving certificates."

'Rural' Citizens of Butts County Visit Jackson

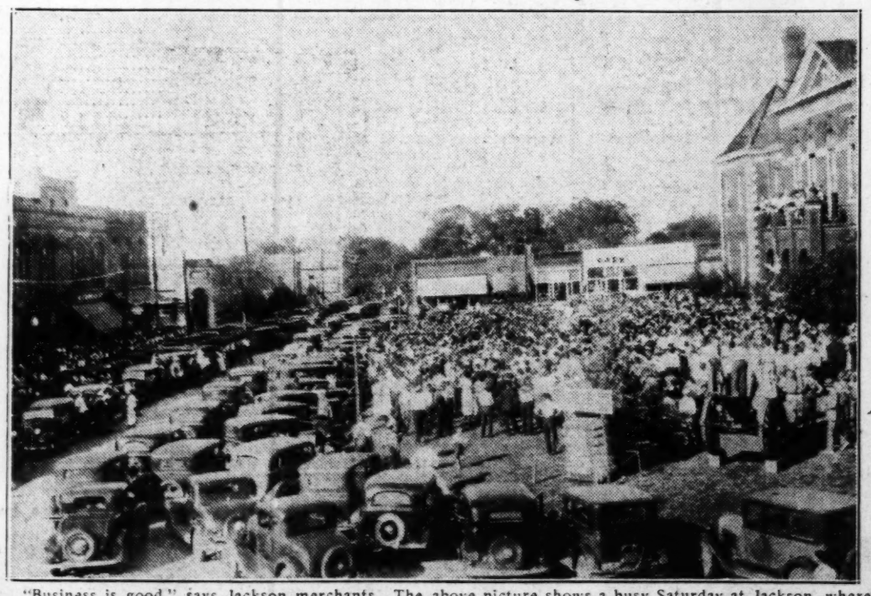

"Business is good," says Jackson merchants. The above picture shows a busy Saturday at Jackson, where rural citizens of Butts county have gathered for week-end trading. Two rows of automobiles, many of them new, it will be noted, line the street. A trade carnival staged by Jackson merchants drew the crowd, estimated at 2,000.

'LITTLE TVA' BODY WILL HOLD SESSION SOON IN SAVANNAH

President's Commission To Study Report on Georgia River Project.

AUGUSTA, Ga., Nov. 16.—(AP)—Colonel Earl I. Brown, of the Atlantic seaboard division of United States army engineers, has advised local residents that the President's commission named to study practicability of a "little TVA" development on Savannah river will meet in Savannah early in December.

The President recently appointed a board of engineers which came here and made a first-hand inspection of various sites proposed for the development. The board also took testimony of citizens of the proposed "little TVA" area, which would lie in parts of both South Carolina and Georgia.

Members of the Savannah River Improvement Commission said they had received word from Colonel Brown today The engineering board, of which Colonel Brown is a member, will go to Savannah to continue its studies. The board's report is expected by the first of the year.

A definite date for the meeting is awaiting a report on borings made in the vicinity of Clarks Hill, S. C., where the dam for the flood control, power and navigation project would be built. The borings are now being made.

The Savannah meeting will be in the offices of Colonel Creswell Garlington, district army engineer.

ATLANTA FIRM BUYS CALHOUN BOND ISSUE

CALHOUN, Ga., Nov. 16.—The Trust Company of Georgia, of Atlanta, was the successful bidder here today as $25,000 city bonds, recently voted, were offered for sale. The bid was a premium of $2,780 on the issue, which is said to be one of the highest premiums ever paid for a Georgia bond issue.

Calhoun is in fine financial shape, with a low tax rate, and these were factors in the bidding, it was stated here.

SEN. FRAZIER FAVORS F.D.R. TO STANDPATTER

North Dakotan at Athens Sees Borah as Probable G. O. P. Nominee.

ATHENS, Ga., Nov. 16.—(AP)—The Athens Banner-Herald tonight said Senator Lynn J. Frazier, North Dakota republican, voiced a preference for re-election of President Roosevelt unless a "progressive like Borah, Norris, Johnson or Landon" is nominated by the republicans.

Senator Frazier was here to pay a visit to former Congresswoman Jeannette Rankin and her mother, who live on the Athens-Bogart highway.

Frazier was quoted as saying he is "not so sure" that Senator Borah cannot be nominated by the republicans next year and that some of the "old guard" party leaders are "beginning to realize that they cannot win unless they nominate a candidate with known progressive tendencies and reputation, such as Borah, Norris or Johnson."

Referring to Governor Landon, of Kansas, the senator was quoted as saying that Landon had made a reputation "for progressiveness and seems to be well liked by some of the old guard."

Landon, he added, has not been in public life long enough to incur the enmity of "special interests."

The Banner-Herald said Frazier voiced belief President Roosevelt was the best man probably the democrats could nominate aside from "a few other progressives such as Senators Wheeler, of Montana, and McCarran, of Nevada."

CHILD WELFARE BODY NAMED BY LEGION

CAIRO, Ga., Nov. 16.—(AP)—E. F. Willis, American Legion child welfare chairman for the second Georgia district, announced today what he said was the first completed district child welfare committee in the state.

He also announced a district child welfare rally to be held here December 8.

The committee, composed of the child welfare chairman of posts in the district, is as follows:

Arlington post, M. W. Branch; Albany, W. H. P. Purdin; Sylvester, E. J. Ford; Tifton, Frank Nesmith; Blakely, Mrs. Clifford Herring; Moultrie, David R. Cohn; Bainbridge, Dr. M. A. Ehrlish; Cairo, G. L. Worthy; Thomasville, W. D. Hasty; Quitman, W. E. Moore, of Pavo, and Camilla, J. R. Sloan.

Willis called attention to the fact that Mrs. Herring, committee member from Blakely and a nurse in France during the World War, is one of the few women Legionnaires in Georgia.

DISTRICT PILOT CLUBS CONVENE AT WAYCROSS

WAYCROSS, Ga., Nov. 16.—(AP)—Delegates from Pilots clubs in Georgia, South Carolina and North Carolina assembled here tonight for the annual fall convention of clubs in the second district.

Miss Gertrude Gilmer, professor of English at Georgia State Woman's College, was speaker at the banquet tonight attended by more than 100 delegates and local Pilots.

Miss Louise Breen, president of the local host club, served as toastmistress.

A number of officers of the international organization were here for the session which will be continued with a breakfast meeting tomorrow morning.

Miss Monte Woodward, of Macon, is district governor.

ROSCOE LUKE FILES NEW TRIAL MOTION

MACON, Ga., Nov. 16.—(AP)—A motion for new trial in the case of Roscoe Luke, former judge of the city court of Thomasville, who is under sentence of two years for using the mails to defraud, was presented to Judge Bascom Deaver, of federal district court today, but the hearing was recessed until Thursday morning to allow time for completing the motion.

Luke presented the motion himself. Cliff Hay, of Thomasville, one of Luke's attorneys, accompanied him to Macon this morning.

Fifty-Four CCC Camps Located in Georgia

Location of the 54 Civilian Conservation Corps camps in Georgia are indicated above by the heavy dots. Robert Fechner, director of the Emergency Conservation Work, says that 11,000 youths will be enrolled at the camps, of which 26 will engage in work on national private forests; 10 on soil erosion projects; nine on state parks; three on national monuments and military parks, and six on military reservations, it is announced.

JOSEPH LEE CRAWLEY, U. S. MARSHAL, DIES

Rites Will Be Held Today at Waycross for Prominent Figure.

WAYCROSS, Ga., Nov. 16.—(AP)—Joseph Lee Crawley, for many years a prominent figure in south Georgia political affairs, and United States marshal for the southern district of Georgia, died at his home here today after a long illness.

Judge Crawley had been ill for several months. Several weeks ago he rallied and was permitted to leave the house and sit in a rolling chair, but took a turn for the worse and during the past two weeks had been gravely ill.

Funeral services will be held at the First Methodist church here at 3 p. m., eastern standard time, tomorrow. Burial will follow at Oakland cemetery.

United States District Judge William H. Barrett, of Augusta, and other officials of the court are expected to attend the rites.

Judge Crawley was appointed to the office of marshal on October 4, 1934, by President Roosevelt, succeeding G. F. Flanders, of Swainsboro. He took the oath of office on November 1 in Savannah.

He was a member of one of the pioneer families of the Waycross section, the son of Captain Edward Crawley and Martha McDonald Crawley.

Prior to taking office as marshal, he had served as judge of the city court of Waycross for four full terms, being elected in 1916 and retiring from that office in 1933.

Crawley had been active in political office since 1892, when he became solicitor of the old county court of Ware county, which position he held for two years. Upon creation of the city court of Waycross, he was appointed to solicitorship by Governor W. Y. Atkinson in 1897.

He was a steward of the First Methodist church and a member of the Lions Club.

He was married and had two sons, Edward Crawley and George Crawley, and a daughter, Margaret Mae Crawley.

GA. PRESS INSTITUTE TO BE HELD IN ATHENS

Prominent Journalists To Be Present at Session Feb. 19-22.

ATHENS, Ga., Nov. 16.—(AP)—The next meeting of the Georgia Press Institute will be held in Athens on February 19-22, it was decided at a meeting here today of the committee on arrangements. The University of Georgia will again act as host.

The session in February will be featured by addresses of prominent journalists and by round-table discussions of journalistic problems of today.

Details of the next gathering and the complete program will be arranged by the committee at a later date.

Members of the press institute committee present at today's session were Kirk Sutlive, of the Blackshear Times, president-elect of the Georgia Press Association; Jere Moore, of the Milledgeville Union-Recorder, vice president-elect of the association; John Paschall, associate and managing editor of the Atlanta Journal, and chairman of the press institute committee; Miss Emily Woodward, of Vienna, founder of the press institute and former president of the Georgia Press Association; Albert Hardy, editor of the Gainesville News; Roy McGinty, editor of the Calhoun Times, and John E. Drewry, director of the Henry W. Grady school of journalism at the University of Georgia.

Members of the press institute committee who were absent today were Hal M. Stanley, editor of the Editor's Forum, of Atlanta, and Mrs. Edna Cain Daniel, of the Quitman Free Press.

CARMICHAEL SELECTED FOR JACKSON OFFICE

JACKSON, Ga., Nov. 16.—Congressman E. M. Owen has authorized the announcement that he has recommended Victor H. Carmichael for appointment as postmaster at Jackson. Carmichael, who is a World War veteran and druggist, will succeed Miss Bessie Waldrop, who has held that office for several years.

The change is expected to become effective December 1.

PLANNING CONFERENCE IS SET FOR SAVANNAH

First Regional Meeting in Southeast Will Be Held.

ALBANY, Ga., Nov. 16.—(AP)—Savannah and Chatham county will be hosts, December 4, 5, to the first regional planning conference to be held in the southeast, H. T. McIntosh, chairman of district four, under the national resources committee, announces.

The fourth district includes South Carolina, Georgia, Florida and Alabama.

Attending the conference will be those interested in all planning activities, including the members of regional, state, and local planning boards and commissions. The conference will begin Wednesday morning and continue through a luncheon session Thursday.

Four officials of the national resources committee, formerly the national planning board, are on the program, including Col. Frederick A. Delano, chairman of the advisory committee and uncle of President Roosevelt; Charles W. Eliot, executive secretary of the committee; Harold Merrill, assistant secretary, and Robert H. Randall, consultant.

Senator Richard B. Russell Jr., and Governor David Sholtz, of Florida, are other members of a distinguished group who will attend the conference and contribute to the program, Mr. McIntosh stated.

LONG-STAPLE LINT SELLS FOR PREMIUM

More Than 12 Cents Per Pound is Paid Forsyth Farmers.

CUMMING, Ga., Nov. 16.—Twenty-five Forsyth county farmers who grew long-staple cotton this year received a premium of one cent a pound when the staple was sold here this week. Approximately 125 bales of the Stoneville No. 2 variety brought 12.25 cents a pound. The lint measured more than one inch in length.

Some of the farmers who sold cotton were B. R. Woodliff, three bales; E. A. Bennett, six; Leonard Stone, three; E. J. Stone, three; H. C. Jones, three; L. A. Wheeler, four; W. B. Turner, three; W. I. Howard, three; W. N. Martin, three; B. R. Bagwell, four; H. A. Stripling, three.

Three firms bid on the cotton. Local farmers are turning more and more to the long-staple cotton each year as it is as easily grown as any other, and sells for a higher price.

The sale here was directed by Otto Mills, county agent.

GAINESVILLE LIONS TO HEAR STALLINGS

GAINESVILLE, Ga., Nov. 16.—(AP) H. A. Stallings, of Waycross, district governor of Lions International, and N. V. Dyer, of Toccoa, deputy district governor, are to be the principal speakers at the zone meeting of clubs to be held here Tuesday evening.

Representatives of clubs in Zone No. 2, including Toccoa, Dahlonega, Canton, Lavonia, Royston, Athens, Decatur and Lexington, will take part.

Dr. H. H. Hampton, president of the Gainesville club, and G. T. Langford, chairman of the entertainment committee, are completing the program.

A feature is to be the showing of a picture taken at the Lions International convention in Mexico City in July.

Plans for the state convention here next May are to be discussed.

Federal Marshal Dies

J. LEE CRAWLEY.

GIFT OF ATLANTAN IS TO BE ACCEPTED BY GOV. TALMADGE

Colorful Exercises To Open 350-Acre Woolford Tract, Improved by CCC Camp on Coast.

BRUNSWICK, Ga., Nov. 16.—(AP) On land that Spanish soldiers trod three centuries ago, state and national officials will meet Friday to dedicate Santo Domingo state park.

Governor Talmadge and Robert Fechner, director of the Emergency Conservation Corps, are among the speakers on the dedication program.

Cator Woolford, of Atlanta, donor of the 350-acre park site, will present the deed to Governor Talmadge.

Relics of three ownerships—Indian, Spanish and American colonial, have been restored and preserved through work of the Civilian Conservation Corps and state and national park services.

The program is scheduled to begin at 10:30 a. m. (E. S. T.).

Rev. J. G. Callaghan, of Brunswick, is scheduled to open the program. Mrs. G. V. Cates, also of Brunswick, will give an address on historical significance of the park site, which is in the center of the sixteenth century Spanish colonial territory.

Fechner to Attend.

Robert Fechner, who is to come from Washington for the program, will speak on co-operation of the CCC in building the park. Major General Van Horn Moseley, commander of the fourth corps area, will tell of army co-operation in the building program.

Conrad L. Wirth, assistant director of the National Park Service in Washington, is to tell of the co-operative effort of all organizations contributing.

Mrs. M. E. Judd, of Dalton, chairman of the State Park Commission, will discuss the state park system. The Brunswick Chamber of Commerce band has arranged a concert.

The high point of the program will be presentation of the park property deed by Mr. Woolford and formal acceptance by Governor Talmadge, chairman of the Commission of Forestry and Geology.

At noon a fish fry will be given for invited guests of the state and civic sponsors of the program.

Members of the program committee for the dedication are J. M. Mallory, Savannah, chairman; State Forester B. M. Lufburrow, Atlanta; Richard Job, Brunswick; Major W. E. Hartwell, of Brunswick, who will preside; Malcolm McKinon, of Brunswick; Colonel T. L. Huston, of Darien, and Colonel Perry T. Middleton, of Brunswick.

About 2,000 invitations have been mailed to prominent Georgians by the State Department of Forestry and Geology.

Mr. Woolford will entertain a party of dedication visitors at his home near here, the only building on the immediate territory which was not destroyed by General Sherman's troops.

Woolford Party.

Members of the Woolford party are to be General Moseley, Captain and Mrs. H. F. Fuller, Mr. Fechner, Mr. Wirth, Mr. and Mrs. Ivan Allen, of Atlanta, and Governor Talmadge's party including Mrs. Talmadge; Judge John Rourke Jr., of Savannah; Ed Dutton, Savannah; Sam Hewlett, of Atlanta, and Colonel Sandy Beaver, of Gainesville.

Ancient ruins, including buildings on the supposed site of ancient Spanish missions, and remains of an old rice mill, have been cleared of underbrush in the park area. Paths, roads and bridges have been constructed and lagoons, walls and an administration building of old Spanish architecture have been constructed. The park will serve also as a wild life preserve.

FIRST LADY HITS TEACHERS' OATH

Washington Law Pictured as Bar to Geography, History Instruction.

WASHINGTON, Nov. 16.—(UP) Mrs. Franklin D. Roosevelt today pictured District of Columbia teachers as facing the possibility of being forced, under their newly required "communism" oath, to omit the teaching of some phases of geography and history of Russia.

Comptroller General John R. McCarl has ruled that no teacher in the capital's public schools may draw a salary unless he signs an oath that he has not taught or advocated communism, in the classroom or out of it.

Asked for her definition of "To teach," Mrs. Roosevelt, who is a former school teacher, insisted that her definition is absolutely valueless as far as the Washington teachers are concerned, and suggested that someone in authority give a definition.

She added, however:

"To teach, I think, means to tell people about something. I do not think it means to advocate anything. If I teach my child that he will burn his fingers if he puts them on the stove, I do not advocate putting his fingers on the stove to have them burned."

She then suggested the geography teacher might have to skip over the section about Russia, merely telling the children that this is a country twice the size of the United States, inhabited by people called Russians. Then, if a child should ask about its form of government, the teacher would have to say, "My dear child, I can't tell you."

Similar situations might arise in a class in history or political economy, she said.

4 U. S. MUSICIANS BEATEN BY FASCISTS

ROME, Nov. 16.—(AP)—Four American musicians were beaten by blackshirts here, friends said today, after they laughed and failed to salute when a fascist funeral passed by.

The Americans composed the "Manhattan string quartet" and were scheduled to play Monday under auspices of the Rome Philharmonic Society. Instead, they canceled their engagement after the incident and left for Paris.

Acquaintances said after the funeral procession went by, indignant blackshirts approached the Americans and asked them what was "funny."

One of the foreigners replied, "We only speak English." He attempted to explain that the musicians were joking among themselves and did not know that the procession was a funeral march.

THE ATLANTA CONSTITUTION

VOL. LXVIII., No. 158. ATLANTA, GA., SUNDAY MORNING, NOVEMBER 17, 1935.

SEARS SUPER-VALUE DAYS!

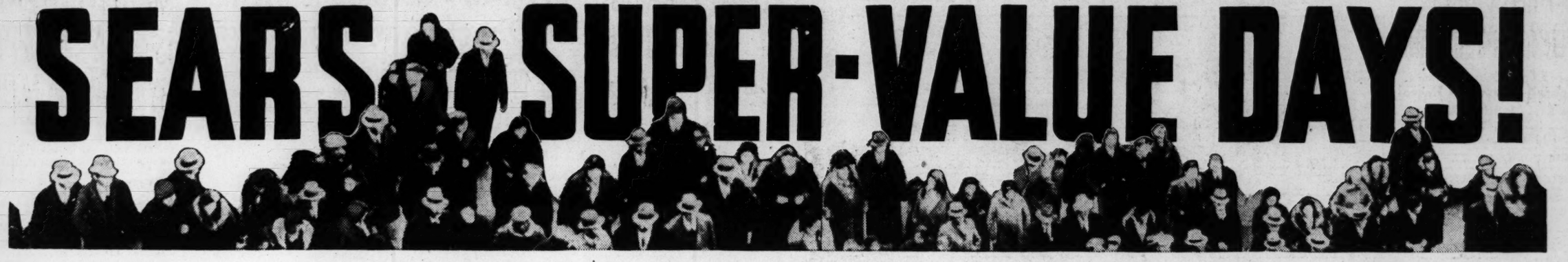

Everything to Modernize Your Home...All at Sears Savings!

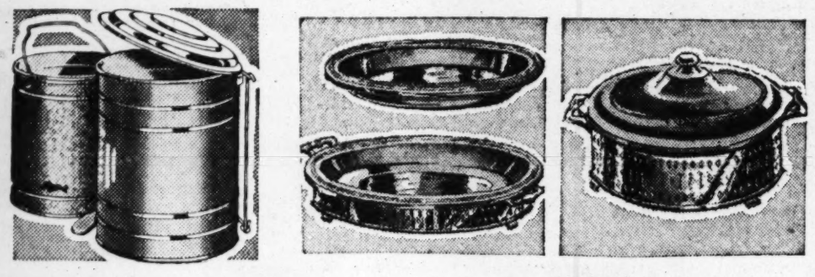

Your Pick of These

Value up to $1.49

88c

EACH

Broom and 2 Mops
Step-on Kitchen Can
1½-Qt. Cast Sauce Pan
12-Lb. Enamel Roaster
12x48 Ironing Board
Glasbake Casserole Set
2 Pie Plate Gasbake Set

Here's a group of seven household necessities, all at one Super-Value price. A sale worth attending.

Sears Street Floor

Here Are the Bargains You've Been Hunting!

Small But Important Cold Weather Needs . . .

REG. 69c FURNACE SCOOP. Hollow back style socket. Strong ash handle. Steel D grip **49c**

REG. 49c COAL HOD. Galvanized. Hand-dipped in pure molten zinc. Water tight **39c**

REG. $1.19 AXE. Tough, single bit. 3½-lb. tempered forged steel head. Hickory handle **$1**

REG. 85c BROOM RAKE. Steel. Sweeps like a broom, 18 ins. wide. Has 22 flat, flexible spring steel teeth..... **59c**

REG. $3.98 WHEELBARROW. 1-pc. Seamless steel tray. Doesn't leak. Hardwood frame. Steel legs..... **$3.49**

FELT WEATHERSTRIPS. 12-ft. roll **10c**

SPRING BRONZE WEATHERSTRIP . . . for doors or windows. 1-inch widths for Windows, 100-ft. roll **$2.59**

1¼-inch widths for Doors, 100-ft. roll **$2.99**

RYE GRASS SEED, for green winter lawns, lb. **10c**

10 lbs. **90c**

25 lbs. **$2**

THIS COUPON IS WORTH 25c

Toward the Purchase of
SEROCO 4-HOUR ENAMEL or SEROCO 4-HOUR VARNISH

NAME _____

ADDRESS _____

Reg. Price on Either!

4-Hour Enamel

4-Hour Varnish

Less 25c Coupon

95c qt.

Actually Pay 70c Qt.

Can You Beat This?

For the first time . . . a 25c allowance on famous Seroco 4-Hour Enamel or 4-Hour Varnish, if you fill out the coupon and bring it to Sears. Laboratory tests and enthusiastic users prove this enamel and varnish superior for beauty, economy and wear . . . Save extra . . . bring in the coupon today!

Learn to Get the Most Out of

PAINT

Miss Lillian Williamson Will Show You

Well-known interior decorator and authority on painting and antiquing furniture, will give you advice, suggestions and demonstrations on all types of painting work. You can bring your individual problem to her and she will be glad to work out for you the paint combination which will give just the effect you desire.

MISS WILLIAMSON tells us she tried many paints while experimenting on her antiquing process and that she has had the greatest success with Sears' Seroco flat interior paint. She will be glad to show you how she does it.

Miss Williamson will be in Sears Paint Department Monday and Friday from 10 A. M. to 4 P. M

Kook-Kwick Pressure Cooker Demonstrated DAILY

9-Qt. Size During Sale!

$6.49 *Reg. $8.49*

Here are 5 good reasons why you'll want to buy one immediately after you've seen the demonstration: Kook-Kwick prepares a meal in one-third the time, takes one-fourth the fuel, cooks entire meal on one burner, is perfectly safe . . . comes at a worth-while savings during Super Value Days!

Enamelware CHOICE:

98c

Values up to $1.79

Ivory with Red Trim, Green with Black Trim. With chrome covers, dish pan, percolator, tea kettle, saucepan set, convex kettle, double boiler, covered saucepan.

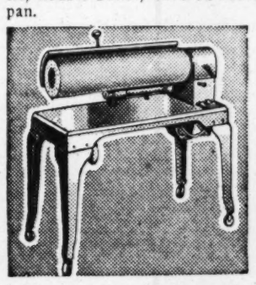

Kenmore Ironer

$42.95 *Reg. $47.95*

The only fully automatic ironer we know of at anywhere near this price. Up to-the-minute ironing speed and convenience at special saving.

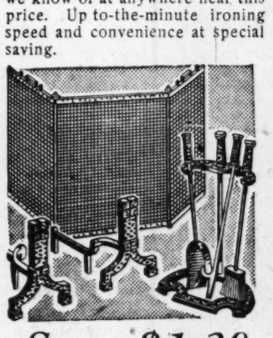

Save $1.39

Fireside Ensemble

Complete as Sketched **$9.95**

Has a dull hammered brass finish and gives the effect of a very expensive set.

Separately If You Prefer:

Andiron **$3.79**

Fire Set **$3.59**

Fire Screen **$3.95**

For Less Than the Range Usually Costs!

Famous Prosperity Gas Range and 6-Pc. Cast Aluminum Set

Reg. $65.07 **$49.95** *Cash Price*

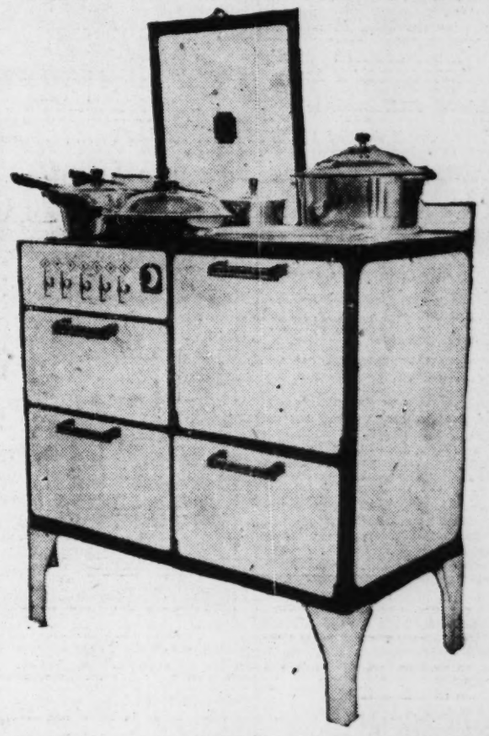

Ask About Easy Payment Plan

With Every Stove:

1—1½-Qt. Covered Saucepan
1—2-Qt. Covered Saucepan
1—3-Qt. Covered Saucepan
1—Covered Skillet
1—Roaster
1—Reversible Griddle

Prosperity gas ranges are popular throughout the United States. And no wonder! They are priced thriftily, yet have the features of very expensive stoves . . . and you'll save 1-3 on your gas bill with this new stove. Note these features: American oven control. Rockwool insulation. New efficient aluminum burners. Patrol flasher lighter. Daylight broiler. Funnel-covered cooking top. Enameled in a fine mother of pearl gray porcelain.

Save $15 on This Wash Day Combination

Kenmore Electric Washer and 7 Washday Essentials

For Less Than the Washer's Price!

$44.95 *Cash Price*

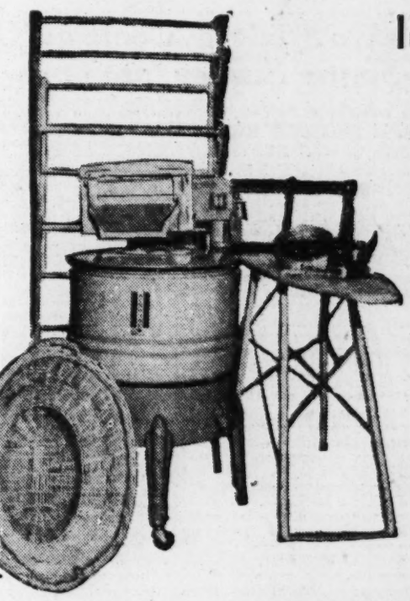

In the Group Are:

Kenmore Washer
1 Electric Iron
1 Ironing Board
1 Clothes Drier
2 Dozen Clothes Pins
1 Clothes Line
1 Curtain Stretcher
1 Clothes Basket

With this complete outfit you can wash everything the household uses . . . and be assured that they'll look as good as when they come from the laundry, and wear much longer. Note the quality features of this Kenmore washer. All-porcelain tub. Triple-vane agitator. Larger wringer with large wringer rolls. Gears all enclosed. No belts. A great buy at Sears any time . . . a super-buy during this sale!

Delivered and Connected—FREE

Ask About Easy Payment Plan

Get a Complete New Start! Coal and Wood Range, Plus 9-Pc. Cooking Set, at Price of Range Alone!

Combination Offer:

Diana Range

3 SKILLETS **1 CORNSTICK PAN**
1 DUTCH OVEN **1 BAKING PAN**
1 GRIDDLE **1 NO. 8 TEA KETTLE**

34.95 *Cash Price*

Begin winter in grand style. A new stove will save your time, your money, your energy. Food will taste better and be easier to prepare. You'll burn less fuel. Now's the time to buy . . . when you can get this special combination, in addition to Sears fine, extra heavy, all-cast-iron range. Come in and see it tomorrow!

Ask About Sears Easy Payment Plan

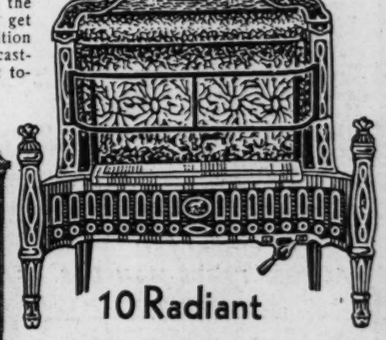

Winter Queen Circulating Heater With the Following Items---All for

$17.95

1 Stove Mat, 2 Elbows, 1 Damper, 1 Collar, 1 Pipe, 1 Large Coal Hod, 1 Poker, 1 Tongs.

Delivered and Installed
Total Value $27.31

All these accessories for less than the heater usually costs! It's an extra fine heater . . . powerfully built, with cast iron inner unit. Handsome cabinet, fully porcelain enameled and finished in stipple and black. Others up to $69.95.

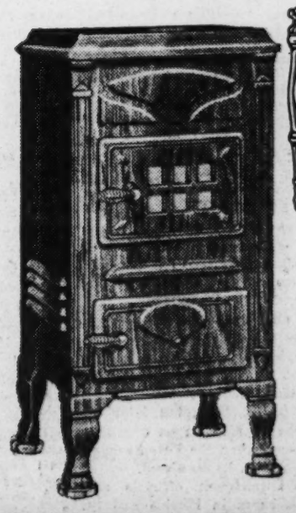

10 Radiant Gas Heaters

Reg. $10.95 **$9.95**

Our best-selling heater . . . and that's why it's offered as a Super-Value special. This Sale is an offering of a choice selection of the Fall's best sellers!

A. G. A. Approved

Other Radiants, $5.95 to $20.95, installed.

SEARS, ROEBUCK AND CO.

Frost-Cotton Motor Company Appointed Ford, Lincoln Dealers

BUICK SELLS OVER FOURTEEN THOUSAND

October Figures Reveal Largest Month's Business in Five Years.

NEW YORK, Nov. 17.—Domestic retail deliveries of the Buick Motor company during October totaled 14,164 cars, the largest month's business in more than five years, and the best October volume since 1929, W. F. Hufstader, general sales manager, announced today.

The figure compares with 6,373 units sold at retail during October last year, a gain of 7,791 cars, or more than 122 per cent. "Steadily increased volume characterized the month's business," Mr. Hufstader said, "with substantial gains reported in each 10-day period. Sales during the last 10 days of October were 5,629," he said, "a gain of 1,262 cars over the previous 10 days and up 1,461 over the first 10 days of the month."

The volume for the final 10-day period compared with sales of 3,378 in the last 10 days of October last year, an increase of 2,251 units, of 66.6 per cent.

"The strong retail demand for the new Buick cars has necessitated repeated increases in production schedules at the factory," Mr. Hufstader said, "with the result that the Buick plants are operating at the highest levels since 1929." An average of 800 cars a day are being produced for domestic and export shipments, the bulk of this production going to dealers in the United States.

"An overwhelming demand has resulted in an unfilled order bank at the factory of more than 30,000 cars. These represent dealers' requirements for immediate shipment, and are being filled as rapidly as the cars are built. More than 30,000 of the 1936 models already have been shipped. Domestic dealer stocks now are in the neighborhood of 12,000 cars."

Mr. Hufstader said that November production schedules were boosted twice, now calling for an output of 15,600 cars for domestic shipment and export requirements will bring the total close to 18,000 units.

The executive reviewed the sales record at a meeting in the New York Athletic club of Buick regional managers, zone managers, assistant zone managers and other members of the factory field organization, representing the eastern half of the United States. The meeting was staged in conjunction with the national automobile show, now in progress at Grand Central Palace.

NAME OF SOCIALITE ENTERS MURDER QUIZ

Police Discover German Reserved Rooms for Her on Fatal Night.

NEW YORK, Nov. 16.—(AP)—Two torn hotel receipts were studied by police fingerprint experts tonight in the hope they would yield some clue as to what happened just before Dr. Fritz Gebhardt was shot and killed early Tuesday.

The receipts were for rooms assigned Sunday night to Dr. Gebhardt and a woman whose name was withheld. A detective was dispatched to find the woman, reported to be a society matron of suburban Pelham Manor, and bring her back for questioning.

Anticipating the results of the fingerprint study, investigators adopted a theory that Vera Stretz, Dr. Gebhardt's former secretary, who is charged with killing him, found the hotel receipts in his apartment and tore them in half in a jealous rage before shooting him.

Miss Stretz, who was arrested shortly after the shooting, has refused to discuss the case.

Sources close to German government agencies in this country meanwhile ridiculed reports that Dr. Gebhardt, financier and industrialist, was slated for appointment as German ambassador, and hence was trying to end his friendship with Miss Stretz.

Dr. Gebhardt's widow and two daughters are en route from Germany to claim his body.

MAYORS' CONFERENCE WILL OPEN MONDAY

WASHINGTON, Nov. 16.—(AP)—Mayor Daniel W. Hoan, of Milwaukee, today branded "absolutely untrue" any statements that states and cities now are in a position to take over the relief burden from the federal government.

As president of the United States Conference of Mayors, the socialist who has been mayor of Milwaukee since 1916, headed a delegation of more than 100 municipal executives arriving in the capital for a three-day discussion of relief and other problems.

Paul Betters, executive director of the mayors' organization, said relief will be the chief subject before the sessions which begin Monday. Reports from mayors indicate, he said, that 20 per cent of the nation's urban population is still on relief rolls.

The first discussion of relief will come Monday morning when Mayor F. H. LaGuardia, of New York, a member of the Works Progress Allotment Board, will report on progress of the work relief drive.

PRISONER'S 'CORK' LEG ALMOST FREES MAN

MULE SHOE, Texas, Nov. 16.—(AP) B. V. Simms' artificial leg almost got him out of jail.

Starting from Simms' cell, officers followed a trail of havoc through sawed bars and doors until they came upon the one-legged prisoner, working away at the last barrier with a full set of tools.

They ripped off the hollow limb and out clattered a hammer, hacksaw and blade, chisel, punch and acid to soften the "tool proof" steel.

POLICEMAN, OFFICIAL ACQUITTED OF FRAUD

TAMPA, Fla., Nov. 16.—(AP)—Sam Crosby, special policeman, and J. L. Young, former precinct registration officer, were acquitted today on a charge of fraud in connection with the September 3 primary election.

Defense witnesses today testified that Crosby voted only one ballot and that no one outside Precinct 17 polling place could have seen him at the ballot box.

Prosecution witnesses had testified they saw him stuffing a number of ballots into the box.

New Ford-Lincoln Dealers for Atlanta

Left to right, Frank Frost, C. E. Freeman, and Joe E. Cotton. These men have just been appointed Ford and Lincoln dealers for Atlanta. Mr. Frost and Mr. Cotton, as heads of the company, and C. E. Freeman, general manager for the Lincoln division.

Studebaker's Most Beautiful Car Being Shown

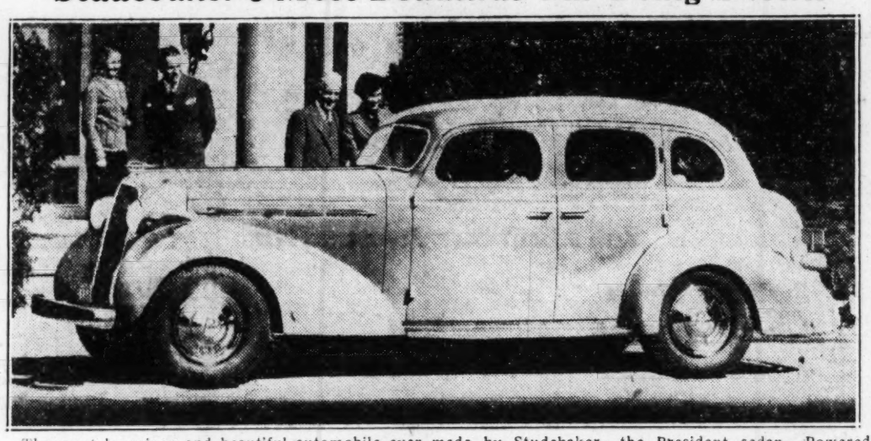

The most luxurious and beautiful automobile ever made by Studebaker—the President sedan. Powered with the famous Studebaker President eight-cylinder motor, which develops 115 horsepower, this car lives up to its sobriquet, "Champion," with lightning acceleration and brilliant top speed. Its exterior and interior trim, fittings and upholstery were chosen and designed by Miss Helen Dryden, famous New York stylist. The new Studebaker cars are on display here in the showrooms of the Yarbrough Motor Company, West Peachtree at Linden; A. L. Belle Isle Garage, and the Triangle Motors, located at the junction of Whitehall and Spring streets.

Dolls Go Modern, Come as 'Quints,' Pre-Santa Survey of Toys Shows

By ETHEL M. REESE,
Associated Press Staff Writer.

Five times as many dolls to carry than ever before is one of Santa Claus' major problems this year.

Baskets and more baskets of quintuplets will greet the eye of the little miss who visits the toy department for new ideas to write Santa.

The closest rival of the quintuplets is the new all-rubber baby doll that turns its head, puckers its mouth for a kiss, cries and changes expression.

Complete knitting sets with easy looms and plenty of thread will afford amusement for many a rainy day following Santa's visit. Then there are quilt patchwork sets for tiny fingers eager to create something useful.

Pastry sets are accompanied this season with real cookbooks for the industrious little housekeeper.

The little lady who is fastidious about her furniture will demand that every piece of it be maple. A great variety of doll furniture is being shown, exact replicas of grown-up furnishings.

Doll buggies, of course, have all gone streamline.

Accessories for boys' trains come cheaper than heretofore. The price has been steep but now for a little more money a train and track may be embellished with grade crossings, lamp posts, stations, bridges and tunnels.

Filling station sets also have a new feature. There is a man or perhaps two men with the new sets, insuring service with a smile.

Electric trains now have whistles and so have the new model automobiles. Even the 10-cent autos must have whistles.

Amateur photographic kits for beginners are quite fascinating, as are the latest chemistry sets which open up like a cabinet to disclose a row of shelves just like the druggist has.

The G-men influence asserts itself in automobiles equipped with machine guns.

Games are popular. An English game called horse feathers is something like indoor tennis except that there are feathers on the balls. There is a new marble game with an electric device that keeps kicking the marble back until a score is made.

Blocks are still lettered but the new type has one side to imitate bricks so that an entire brick house may be constructed.

Boys and girls, it's going to be a tricky and intriguing Christmas.

Georgia PWA Projects Completed Valued at $1,854,785, Ickes Says

WASHINGTON, Nov. 16.—Public Works Administrator Harold L. Ickes announced here today that PWA projects valued at $1,854,785 were completed in Georgia as of November 1. Of this sum Atlanta received $177,000 for a jail and $346,000 for a new police station, making a total for the city of $523,000.

The grand total of federal expenditures for completed projects throughout the country during this same period amounted to $89,906,327. Georgia's percentage of federal funds was .002.

In addition to the above Georgia had under construction as of November 1 federal projects valued at $1,609,000.

Projects in the state on which allotments had been made as of November 1, and which will be ready for advertisement for bids on construction projects as soon as bond contracts and grant agreements are executed by recipients of the allotments and the administrator of public works are valued at $229,800, Ickes said.

The Central of Georgia railroad had been allotted PWA loans of $109,000 during this same period.

An itemized list of the completed projects in Georgia outside of the two in Atlanta follows: Alma school $31,400; Augusta schools $670,000; Cedartown schools $3,400; Cedartown school $5,000; Dawsonville school $18,000; Hancock county high school $62,000; Marlow high school $21,400; Pleasant Grove school $18,000; Randolph county high school $35,000; Roopville school $13,200; Varnell school $14,285; Jenkins county highway bridge $16,000; Albany abattoir $3,400; Appling jail $15,000; Augusta hospital $28,300; Brantley county jail $5,500; Carrollton jail $75,000; LaGrange swimming pool $11,200; Monroe repairs to courthouse $25,000; Blackshear well pump $2,100; Cornelia waterworks $102,000; Folkston water mains $23,000; Macon filtration plant $36,000; Manchester water sewer $18,500; Powder Springs waterworks $17,000; Rockmart sanitary sewer $9,100; Rockmart waterworks $14,000; Union Point waterworks $38,000.

Projects that were under construction in the state as of November 1 include the following: School at Newton $26,000; fire station, Cedartown, $16,600; prison building, Reidsville $1,500,000; waterworks, Bowdon $20,000; filtration plant Macon $22,000; waterworks, Mount Vernon $25,000.

The projects in the state on which allotments have been made and which will be ready for advertisement for bids soon include a water power development at Augusta, $197,000, and water electrical development at Sandersville, $32,800.

U. S. REJECTS PLEA OF KIDNAP SUSPECT

WASHINGTON, Nov. 16.—(AP)—Justice Department attorneys have rejected an offer by William Weaver, Bremer kidnap suspect, to plead guilty in exchange for the freedom of his companion, Myrtle Eaton.

Weaver and the Eaton woman were arrested by federal agents this fall in a Florida hideout. Both have been indicted for conspiracy in the Bremer case. Weaver pleaded innocent when arraigned in St. Paul, but later offered to change his plea on condition that charges against the Eaton woman of harboring him be dismissed.

Justice Department officials said district attorneys in Florida and St. Paul had recommended that Weaver's offer be accepted.

Department officials pointed out that Weaver might have planned to benefit personally by the change of plea. If Weaver were convicted after a plea of innocent, they said, he might expect a heavier penalty than if he admitted his guilt.

RELATIVES IDENTIFY MAN KILLED BY TRUCK

The man who was fatally injured Friday night on Lawrenceville road when he was run over, according to police, by a truck operated by J. W. Hamilton, of Athens, Ga., was identified last night by relatives as John White, of 611 Pickett street.

The identification was made by Richard Clayton, a son-in-law, who told DeKalb police he lived with White, and Lee Bowl, a stepson.

White, according to police reports, was injured fatally when he was struck by a car driven by G. F. Kirk, East Point private detective, and then run over by the truck.

A warrant charging Hamilton with a felony was issued by Justice of the Peace W. J. Langley yesterday morning and DeKalb officers were sent to Athens to return Hamilton.

White died at Emory University hospital without regaining consciousness. The body was taken to the undertaking parlors of A. S. Turner at Decatur to await funeral arrangements.

PONTIAC ORGANIZES OWN SAFETY CLUB

Field and Wholesale Men Organized Into Nationwide Safety Movement.

PONTIAC, Mich., Nov. 17.—Solid backing for the current drive toward greater highway safety was assured here with the formation of the "Pontiac Safety Men," the membership embracing the entire field wholesale organization of the Pontiac Motor Company.

From this nucleus it is hoped to enlist as active proponents of safe driving every Pontiac dealer and salesman in the United States, thus bringing an organization of thousands of people into the working of reducing highway mishaps.

The "Pontiac Safety Men" were organized during a recent convention here at the factory and H. J. Klingler, presient and general manager of the Pontiac Motor Company, was named honorary president.

"The primary purpose in bringing the club into existence," said Mr. Klingler, "was to form an organization through which could be dramatized several essential points in highway safety recognized by everyone close to the automobile industry. Those points are that today's cars are safe cars, and that they will figure in few accidents if safely handled. Our men are capable drivers, our cars are capable cars, and the organization was created to find out what could be accomplished throughout the country by paying particular attention to safety.

"It is generally agreed that nine out of every ten automobile accidents are avoidable. And certainly every automobile manufacturer, and everyone connected with his organization, has a moral obligation to keep out of the nine avoidable accidents even though they may not be his fault.

"To determine liability in any accident in which a 'Safety Man' may figure, an impartial board of three will hear evidence on any case in which insurance is involved. Two of these board members are not connected with our company so that impartial judgments may be rendered.

"Cars are too well built today—too mechanically perfect—to offer faulty brakes or any other car failure as an alibi for a smashed fender, or a worse accident. The human factor in car control has to be brought up nearer to the mechanical quality of the car itself. Brakes will prevent many an accident if they are kept in operating order and a foot is applied at the proper time."

Organizers of the "Pontiac Safety Men" ranked the causes of highway accidents in the following order: misapplied speed, passing on hill, failure to signal, recklessness, poor judgment, neglect of mechanism, ignorance of laws and stubbornness.

To keep the theme of safety constantly before the membership, instrument panel safety shields—silver for one year of no-accident driving and gold for two years—are available for members, who are also constantly reminded of the safety theme by periodic messages from the central office, and who are supplied with windshield stickers for use where state laws do not interfere.

A handsome plaque will be awarded to that one of the company's 25 zones which shows the best safety record for the previous month. The plaque will be in the custody of the winning zone for only one month, or such longer time as the zone retains its place at the head of the list in safety performance.

GOVERNMENT BUYS MANY G.M.C. TRUCKS

Latest Order Calls for $686,000 Worth for Immediate Delivery.

Orders for $686,000 worth of trucks have been received from the United States government by the General Motors Truck Company, according to announcement by J. P. Little, vice president, directing sales.

A majority of these trucks are to be used by the Department of Agriculture in soil conservation work at various CCC camps throughout the country. They are to have a wheelbase of 169 inches and are to be equipped with 12-foot stake bodies.

The other units are heavy-duty combination cargo and dump trucks for use of the United States army, Mr. Little said.

NATURALIZATIONFRAUD DECLARED BROKEN UP

NEW YORK, Nov. 16.—(AP)—Samuel H. Kaufman tonight announced his resignation as special assistant to the attorney-general in the prosecution of naturalization frauds, saying he felt he had accomplished the task set for him.

Coincidentally, Secretary of Labor Frances Perkins announced in Washington that a racketeering organization that had been preying on aliens for years had been broken up.

Twenty-six of the 47 persons indicted, including former Congressman Michael J. Hogan, have been sentenced to prison, she said.

"Now that the so-called ring has been broken up by so many jail sentences Mr. Kaufman feels that his job has been completed and he is resigning," Secretary Perkins added.

FRAUD CHARGED WIFE IN $250,000 SUIT

LOS ANGELES, Nov. 16.—(AP)—Charging fraud in Florida and New York, John Cooper has filed suit in superior court here against his estranged wife, Josephine H. Cooper, and her former husband, Leon Osborne Blatchford, for return of $250,000 in stocks.

Mrs. Blatchford obtained a divorce in Florida March 12, 1932, and he married her three days later, Cooper said. She told him, he charged, that Blatchford was about to sue him on alienation of affections charges and induced him while they were in New York city to place his property in her name.

Mrs. Cooper filed suit for divorce later in Florida on false charges, Cooper alleged, and the divorce was denied. She then came to Los Angeles and has been associating with her former husband, he asserted.

STUDEBAKER STARTS NEW FINANCE PLAN

Six Per Cent Finance Plan Announced for Purchasers of Studebaker Cars.

SOUTH BEND, Ind., Nov. 17.—(Special.)—A new "low" in financing charges for the purchase of new Studebaker automobiles was announced here today by Louis K. Manley, sales manager of the Studebaker Corporation. The new rate, which is available to all who buy new Studebaker cars, is the lowest in Studebaker history.

"Through a new arrangement with Commercial Investment Trust, Incorporated, we are able to announce a new "low" in the cost to the Studebaker time buyer and make it available to the public through all of our dealers," said Mr. Manley. "Under this new plan the purchaser is required to pay a basic rate of only 6 per cent on a 12-month transaction and only 1-2 per cent per month for periods more or less than 12 months.

"A concrete example of what this means follows: Say you are purchasing a new automobile for $800. You pay, either in cash or as a trade-in allowance on your used car, a down payment of $250, leaving a cash unpaid balance of $550. To this must be added an amount equivalent to the premium for the proper insurance coverage which, let us say in this instance, is $50. This makes a total of $600. Multiply this by the new low 6 per cent rate and you find that the resulting carrying charges for one year are only $36. Compare that with some carrying charges you have paid in the past."

Mr. Manley stated that the new low cost financing plan was made possible by the co-operation of the Commercial Investment Trust, Incorporated, New York city. He also stated that the new rate becomes effective immediately.

Veteran Automobile Men To Direct Company Activities

Separate Buildings and Organizations for Handling Fords and Lincolns Are Announced.

Announcement is made by E. D. Bottom, branch manager here for the Ford Motor Company, of the appointment of the Frost-Cotton Motor Company, Inc., dealers for Ford, Lincoln and Lincoln Zepher cars.

This appointment is one of the most important in recent months, and brings to Atlanta two veteran automobile men to represent Ford and the Lincoln cars. The company has already leased the building located at the corner of Peachtree and Grant place, known as the Palais Peachtree, where they will direct the various activities of the organization. At this location they will have complete Ford facilities, for parts and servicing, as well as a complete line of Ford V-8 cars to supply the wants of their clients.

The company has also leased the building directly back of the Palais Peachtree building, facing West Peachtree street, where the sales and servicing of the Lincoln and the Lincoln Zepher will be handled. Like the Ford arrangements, adequate parts and service equipment will be installed to insure prompt and efficient service to Lincoln users in Atlanta.

This new company, headed by Joe E. Cotton, vice president and general manager, and Frank Frost, while new in Atlanta, are actual pioneer automobile men, having had many years' experience handling Ford cars in the south. An indication of their ability to organize and direct automobile activities is the fact that they are ready to open their doors for business tomorrow morning. This is done in spite of the fact that their contract was just signed and delivered early this past week.

In addition to the two buildings named above, they also announce that they will carry on a separate service department located at 29 North avenue, N. E., the former service department of the D. C. Black, Inc.

Joe E. Cotton, general manager for the company, is an Atlanta man. He returns here after a 17-year absence, devoting this entire time to the Ford business in Alabama, California and Miami, Fla. He takes over this new agency after two very successful years as general manager for the Dade Motor, of Miami, Fla., a position he has held for the past two years. He is well known throughout southern automotive circles and brings here a reputation for fair dealings, which is indicative with reports of his successful past.

Frank Frost, associated with Mr. Cotton, and secretary and treasurer of the company, is also a veteran automobile man, having been a used-car dealer for the past 20 years, the last two with Mr. Cotton, with the Dade Motor Company. He has had a wide and varied experience in handling the automobile public, and the acceptance of his plans and policies are also indicated by reports from his former connections, and especially those from the Dade Motor Company, of Miami.

While the company will have a complete showing of Fords Monday, the official announcement of the new Lincoln and Lincoln Zepher cars for 1936 will be made later.

C. E. Freeman, well-known Atlanta automobile man, has been appointed by the company to have complete charge of their Lincoln division. Both sales and service. Mr. Freeman needs no introduction to Atlantans. He has been prominently identified with the automobile business many years, and up to a few months ago operated his own establishment as a Ford dealer. He is well qualified to handle the duties of this important post.

Through officials of the company, Atlantans are cordially invited to visit them and look over the facilities they have arranged for the convenience of their clients.

SALE OF AUTO HEATERS INDICATES COLD WINTER

Goodyear Service, Inc., Reports Unusual Number of Heaters Sold.

Atlanta motorists are expecting a cold winter, in the opinion of J. L. Kelly, manager of Goodyear Service.

"Judging from the number of automobile heaters we have been selling the past few weeks, car owners of this city must be looking for an unusually cold winter," Manager Kelly declared. "Even though we haven't had any extremely cold weather, chilly mornings and evenings have convinced motorists they had best check over their cars in preparation for winter driving. When a driver goes out to the garage to get his car these mornings, there is generally enough chill in the air to make him think about buying a heater. At any rate, our service men have been kept busy making heater installations.

"Driving a car nowadays is a lot different than it was a number of years ago. Somehow it seems our winters here are growing colder. And motorists are learning that by simply turning the heater switch, that the car is flooded with warm air and the driver and passengers ride in summertime comfort.

"One of Goodyear's heater models is proving exceptionally popular by reason of an important safety feature. It has a control knob located on the dash, immediately in front of the driver, and the vanes on the heater may be moved to deflect the heat in any desired direction by merely adjusting the knob. This means that the heat can be directed up, down or to either side without the driver having to take his eyes off the road or without his having to lean over and touch the heater itself.

"In addition to getting a new heater, now is the time for car owners to check other important items to prepare for winter driving, including tires. Tires with good traction are especially important at this season as skiddy streets are just ahead," Manager Kelly concluded.

CHRYSLER DEALERS PLYMOUTH SALES UP

Retail Deliveries Take Big Jump for Last Week in October.

Retail deliveries of Plymouth cars by Chrysler dealers took a big jump in the week ending October 26, when 1,306 units were reported. This, plus 250 Chryslers, gave a grand total of 1,556 units. Plymouth deliveries were 35.2 per cent higher than in the previous week, and the combined total was 22.4 per cent higher.

In the 43 weeks of 1935, including October 26, Chrysler dealers delivered at retail 122,755 Plymouths and 35,063 Chryslers, a grand total of 157,838. Plymouth deliveries for this period exceeded by 18.1 per cent those for the corresponding period of 1934 by 51.7 per cent, the report for 1933 and by 244.3 per cent the report for 1932.

Chrysler deliveries showed an advance of 52.9 per cent over the corresponding period of 1934, of 43.2 per cent over 1933 and of 58.4 per cent over 1932. The combined total was 24.4 per cent higher than in the corresponding period of 1934, 49.7 per cent higher than 1933 and 173.1 per cent higher than in 1932.

Plymouth figures quoted are for retail deliveries by Chrysler dealers in the United States only and are in addition to the large business done by the Dodge and De Soto dealer bodies.

CADILLAC ORDERS EXCEED ENTIRE YEAR '34

Fine Cars in for Banner Year, Says General Sales Manager.

Although the 1936 Cadillac and LaSalle lines have been on the market less than a month, dealers' orders for new cars already have exceeded the total number of orders received at the factory during the entire 12 months of last year, it was stated today by J. C. Chick, general sales manager for the Cadillac Motor Car Company.

Mr. Chick cited the influx of dealers' orders as indicating the rapidity with which the fine car market is returning to predepression levels.

"We have every reason to be optimistic," he said. "Cadillac-LaSalle retail sales to customers last month exceeded our October sales of 1934 by 259 per cent and were larger than in any October since 1929. Factory production and shipments to dealers also established October figures which have not been matched since 1929.

"If new-car demand continues to maintain the present pace, the Cadillac Motor Car Company probably will enjoy its most successful season in many years."

CHEVROLET PREDICTS BIG DECEMBER BUYING

Officials Expect To Have Largest Christmas Sales in History of Company.

The Chevrolet Motor Company is looking forward to the highest volume of Christmas sales in its 25-year history, according to W. E. Holler, vice president and general sales manager, who in an interview outlined the factors supporting that view.

The prediction is based, Mr. Holler said, mainly upon three points—the excellence of the new 1936 Chevrolets which were introduced November 2; the timeliness of their introduction, just before the Christmas buying season, and the fact that the new General Motors Acceptance Corporation's 6 per cent purchase plan reduces to a new low figure the outlay required to own and drive a new motor car.

"Orders taken on announcement day," said Mr. Holler, "exceeded anything in our history. Plainly, the public agrees with us that the 1936 Chevrolets are the finest product we have ever introduced. Increased beauty and luxury, greater safety and economy and finer performance characterize both the master de luxe and the standard series. Both new lines are equipped with perfected hydraulic brakes and both have solid steel turret top bodies by Fisher. There has been a growing trend toward the giving of automobiles for Christmas and these fine cars of low price will certainly be selected by many for Christmas giving.

"This should be especially true in light of the fact that the purchaser is giving a next year's car, rather than one which will be supplanted by a new model in a few weeks. The advancement of the announcement date removes this deterrent to Christmas buying, and for that reason cannot fail to stimulate year-end business.

"Finally, there is the new payment plan just announced by G. M. A. C., whereby the purchaser on a 12-payment contract receives the benefit of lowered interest rates. The G. M. A. C. purchase plan in use heretofore was the most liberal automobile time payment plan in the industry. With the further reduction in rate announced by G. M. A. C., it becomes possible for the thrifty buyer to effect further important savings by selecting as a Christmas gift one of the new Chevrolets."

LA SALLE...MEMBER OF

the Royal Family of Motordom

and only $1175

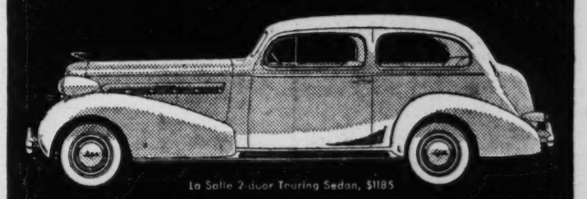

La Salle 2-door Touring Sedan, $1185

You will find nothing in the automotive industry more remarkable than the new La Salle. For never before has so much luxury been linked with a price so low. Here, too, comfort is enhanced by advanced design—and beauty is modern in the best and sanest sense of that term. Remember, La Salle is Cadillac built through and through! Ride in it and experience the revelation of a lifetime.

LaSalle... $1175

Cadillac .. $1645

CADILLAC *Fleetwood .* $2445

Prices list at Detroit, and subject to change without notice. Special equipment extra. Easy G.M.A.C. Terms. Every model a General Motors Value.

Capital Automobile Co.

830 West Peachtree, N. W. HE. 5186

University Motor Co., Athens, Ga. | Canton Motor Co., Canton, Ga. | Daniels & Co., 34 W. Spring St., Gainesville, Ga. | Copeland Motor Co., Griffin, Ga.

Jones Motors, Inc., Rome, Ga.

Popular Eight Cylinder Hudson Model

Hudson eight-cylinder sedan. A full six-passenger body completely built of steel mounted on a 127-inch wheelbase, with a 113-horsepower engine. The new Hudson and Terraplane cars are being shown here at the J. W. Goldsmith, Inc., 58 North avenue, N. E.

THE CONSTITUTION CLASSIFIED ADVERTISING

Information

CLOSING HOURS

Want Ads are accepted up to 9 p. m., for publication the next day. The closing hour for the Sunday edition is 8:30 p. m. Saturday.

CLASSIFIED RATES

Daily and Sunday rates per line for consecutive insertions:
One time.....20 cents
Three times.....17 cents
Seven times.....15 cents
Minimum, 2 lines (12 words).

In estimating the space to an ad figure six average words to a line.

Ads ordered for three or seven days and stopped before expiration will only be charged for the number of times the ad appeared and adjustments made at the rate earned.

Errors in advertisements should be reported immediately. The Constitution will not be responsible for more than one incorrect insertion.

All want ads are restricted to their proper classification and The Constitution reserves the right to revise or reject any advertisement.

Ads ordered by telephone are accepted from persons listed in the telephone or city directory on memorandum charge only. In return for this courtesy the advertiser is expected to remit promptly.

To Phone An Ad

Call WAlnut 6565

Ask for an Ad-Taker

Railroad Schedules

Schedule Published as Information.
(Central Standard Time)
Effective August 26, Monday.
TERMINAL STATION

Arrives—	A & W P R R.	—Leaves
11:35 pm.	Montgomery-Selma	6:30 am
11:35 pm.	New Orl-Montgomery	
12:45 pm.	New Orl-Montgomery	8:50 am
5:30 pm.	Montg-Selma-Local	1:00 pm
7:00 am	New Orleans-Montgomery	4:30 pm
Arrives—	**C. OF GA. RY.**	**—Leaves**
2:45 pm	Griffin-Macon-Savannah	7:25 am
11:00 am	Columbus	7:30 am
5:55 pm	Mac-Alb-Dothan-Florida	9:05 am
10:25 am	Griffin-Macon	4:00 pm
6:05 pm	Columbus	4:45 pm
6:30 am	Macon-Albany and Florida	7:25 pm
6:40 am	Macon-Albany and Florida	8:50 pm
5:55 am	Macon-Savannah-Albany	10:00 pm
Arrives—	**SEABOARD AIR LINE**	**—Leaves**
6:00 pm	Birmingham	7:10 am
	Memphis	7:10 am
8:50 pm	N.Y.-Wash.-Rich.-Norfolk	12:10 pm
6:20 pm	Ath.-G'wood-Monroe, N. C.	7:30 am
11:55 am	Birmingham-Memphis	3:45 pm
6:50 am	N.Y.-Wash.-Rich.-Norfolk	6:20 pm
6:30 am	N.Y.-Wash.-Rich.-Norfolk	9:30 pm
6:00 am	Birmingham	11:45 pm
Arrives—	**SOUTHERN RAILWAY**	**—Leaves**
7:00 pm.	Valdosta-Brunswick	7:00 am
9:10 pm	Local-Charlotte-Danville	7:00 am
8:20 pm.	Detroit-Chi.-Cleve.	7:05 am
8:40 pm.	B'ham-Kansas City	7:10 am
8:30 pm.	Piedmont Limited	8:00 am
5:20 pm.	Anniston-Birmingham	9:10 am
5:35 pm.	Jax-Miami-St. Pete.	10:10 am
4:20 pm.	Rich.-Wash.-N Y.	12:10 pm
8:35 am.	Wash.-New York	1:00 pm
7:30 am.	Rome-Chatta.	2:15 pm
11:40 am.	Columbus-Warm Springs	4:15 pm
11:50 am.	Birmingham-Memphis	3:40 pm
9:30 am.	Fort Valley	6:15 pm
10:00 am.	Cin.-L'ville-Chi.-Det.	6:08 pm
8:15 am.	Rich.-Wash.-N Y.	6:10 pm
7:05 am.	Columbia-G'nsboro-Wash.	7:30 pm
6:20 am.	Jax-Brunswick-St. Pete.	8:30 pm
6:35 am	Jacksonville-Miami	8:50 pm
5:55 am.	Birmingham	11:30 pm
5:50 am.	Wash.-N Y.-Ashe.	11:55 pm

UNION PASSENGER STATION
(Central Standard Time)

Arrives—	A. B. & O. R. R.	—Leaves
7:10 pm	Cordele-Waycross	7:15 am
8:50 am.	Waycross-Tift.-Thos.	9:15 pm
Arrives—	**GEORGIA RAILROAD**	**—Leaves**
5:35 pm.	Augusta-Columbia	7:25 am
5:35 pm.	Florence-Richmond	7:25 am
5:20 am.	Augusta-Florence	9:00 pm
5:20 am.	Charleston-Wilmington	9:00 pm
Arrives—	**L. & N. R. R.**	**—Leaves**
8:30 pm.	Cin.-Chicago-L'ville	7:40 am
4:45 p. m.	Knoxville via Blue Ridge	7:15 am
12:08 pm.	Knoxville-Cin.-L'ville.	3:25 pm
8:35 am.	Cin.-Detroit-Cleveland	6:25 pm
Arrives—	**N. C. & ST. L. RY.**	**—Leaves**
7:05 pm	Chatt.-Nash.-Chi.-St. L.	8:00 am
8:30 am	Chatt-Chicago-St. Louis	6:30 pm
7:00 am	Chatt-Nashville-St. Louis	9:15 pm

Announcements

Travel Opportunities 1

EMPTY VANS TO AND FROM NORTH AND EAST, RETURN LOAD RATES. W. T. JAMESON, MA. 7437.

DRIVING Miami first of week. Take 2 or 3. Share expenses. CA. 3925, RA. 8391.

LEAVING for Miami 19th. Return 26th. Take 2 passengers. Call 139 Buford.

SALESMAN leaving for Miami Monday, take one passenger. JA. 8876. Room 29.

Truck Transportation 1-A

SUDDATH, WA. 6795

SPECIAL rates for loads or part loads to N. Y. Boston, Miami, Tampa or vicinities. New, large, completely equipped, insured, de luxe vans.

Wanted Load or Part-load From N. Y., Washington, Philadelphia, Nov. 13-16. Consolidated Van & Storage Co. WA. 1412.

LOADS or part loads to and from N. Y., Ala., Fla., points. Weathers. MA. 0100.

LOADS wanted from New Orleans, New York, Chicago, Charlotte. WA. 2701.

EMPTY van for N. Y., Wash. Reas. rates. Load, part load. MA. 4828. DE. 4084-W.

Beauty Aids 2

$2.50 OIL CROQUIGNOLE WAVES COMPLETE
MACKEY'S, 66½ Whitehall
Over Nisley Shoe Store, JA. 7089, WA. 0073
Peachtree at 11th St. HE. 8550
82 Roswell Rd. (Theater Bldg.) CH. 2912

FREE HAIR CUTS AND MARCELS
PERMANENT WAVES, $1 AND UP.
Artistic Beauty Institute
10½ Edgewood Ave.

PERMANENTS, $1.75
RYCKELEY'S
894 Whitehall St. JA. 7087.

SPECIAL WAVES $1.50
Oil Croquignole, $3.00—Finger Waves, 25c
NEW MODERN Equipment RA. 9328
(810) GORDON ST. BEAUTY SALON

ATLANTA'S FINEST CROQUIGNOLE WAVES $3.00
Five Points Beauty Salon
8½ Edgewood Ave. (at 5 Points) MA. 2900

SPECIAL LIMITED OFFER
GUARANTEED $5 Oil Croquignole, $2. Any style. No extra charge. Model Beauty Shop, 600 Grand Theater Bldg. JA. 6638.

HOLLYWOOD BEAUTY SALON
WAVES $2, $3, $5 and $7.50 We specialize in permanent waves. The latest air-cool machines. 414 Grand Theater, JA. 8880.

CROQUIGNOLE WAVES, $2, $3, $5 complete finger wave, dried, 25c. BEAUTY BOX, 322 Grand Theater Bldg. JA. 8225

ROBERT Fulton Hotel Beauty Shop. Modernly equipped. Expert beauticians ready to serve you at moderate prices. JA. 2501.

EUGENE Waves, $5.00, 30 days only. Morningside Beauty Salon, 1590 Piedmont Rd. HE. 9156.

Broom's Permanent, $2 up. 214 Grand Theater Bldg. JA. 8100.

PERMANENTS, $2.50 up. Carroll's Beauty Salon, F. & W. Grand Store. WA. 3675.

$2. $3 WAVES, complete; shampoo, finger wave, dried 25c. 614 Grand Bldg. JA. 8552.

HENRY'S BEAUTY SALON.
504 Ponce de Leon JA. 9365.

ALCOHOL RUBS BY R. N. MA. 4070

SWANN'S VANITY BEAUTY SHOP. FOR APPOINTMENT CALL WA. 6649.

$1.50 Permanents. Elson's Beauty Shop. 2nd floor Kessler's. JA. 8140.

Personals 8

TAX FINANCING
WE offer convenient plans for the payment of real estate taxes.
ELYEA, Inc.
311 Palmer Bldg.

LEARN TO PLAY PIANO-ACCORDION IN 3 WEEKS.
FREE PRACTICE.
CLASSES STARTING NOW.
CABLE'S,
84 BROAD, N. W.

ALCOHOL RUBS MRS. BROUN HE. 5275-R

Announcements

Personals 8

LAW STUDENTS, review outline of the code of Georgia. The only condensed, concise resume of the code published. Indorsed by educators and lawyers. $5 postpaid. 313 William-Oliver Bldg. Atlanta.

$10 SET OF TEETH, ONLY $5. TEETH cleaned, filled or extracted, 50c. Plates repaired, 50c up. (Dr. Wells). Day & Night Dentists, 30½ Broad St.

Dr. Holbrook NOW located 308-9-10 Connally Bldg. Chronic diseases. MA. 7626.

WANTED to buy small restaurant or hamburger stand. State price and location. Address S-197, Constitution.

GRADUATE musician desires use of small grand piano in return for storage. Future purchase possible. HE. 6126.

MATERNITY hospital. Ethical, exclusive. Babies boarded. Mrs. M. T. Mitchell, 208 North Ave., N. E.

CURTAINS Laundered, reas., called, deliv. Mrs. Estes. DE. 4241.

ALCOHOL RUBS BY NURSE; MEN, WOMEN; KEEP FEELING FIT. MA. 9075.

Curtains Laundered. Called for and delivered. 807 Pryor. MA. 2780

CURTAINS Laundered, tinted, fluted. Call, delivered. WA. 1073

BABIES BOARDED—Individual care, confidential. Reas. Nurse in charge. DE. 4495-J.

FURS RESTYLED, LADIES' TAILORING Est. in Atlanta 15 Yrs. HE. 6201

DR. DUNCAN—Plates $10; repairing $1. Cleaning $1. 135½ Whitehall St. MA. 4537.

SWEDISH treatments for reducing and relaxation. Miss Manning. MA. 5879.

EMBROIDERED monograms, exquisite designs, professional work. WA. 3065.

SPACE in dressmaking shop for children's clothes. 216 Grand Theater Bldg.

Lost and Found 10

$50 REWARD will be paid for the return of diamond platinum circle pin containing 20 diamonds aggregating about 3½ carats. Call WA. 6861.

STRAYED—From 237 E. Lake Dr., Decatur, female Spayed Boston bull terrier; figure 1 on back of neck. Answers name "Pattie." Reward. DE. 4440-W.

LOST—Vicinity Peachtree Battle Avenue and Woodward Way, male wire-haired terrier, age 3 months. Reward. CH. 1679.

LOST in Loew's Grand theater, one diamond dinner ring. Finder please communicate with WA. 2061 or RA. 5239.

MALE wire terrier injured Nov. 8 in at Humane Society. HE. 3347.

LOST—Man's new left shoe, Tom McAn make. RA. 7428.

Business Service

Specialized Service

Listed below in the "Business Service" column you will find a large number of firms and individuals offering a wide variety of merchandise and services; each one a specialist in his particular line.

Reading them will suggest many household and business conveniences and improvements so easily to be commanded by using your telephone Check them over now.

Alterations, Repairs—Homes

AAA CONTRACTING CO., Gen., Cont. Day or Night. 553 Courtland. WA. 8707

Bed Renovating

$8.50 Inner-spring mattress, made from your old mattress. IMPERIAL BEDDING CO. WA. 3611

INNER SPRINGS IN YOUR OLD MATTRESS. EMPIRE MATTRESS CO MA. 2068.

$2.50 New ticking. Expert finishing. Gate City Mattress Co. JA. 3861.

$1.50 Renovating, new ticking, $2.00 Ira St. Mattress Co., MA. 2773.

$3 New Ticking. One-day service. Advanced Mattress Co. WA. 0123.

Whitehall Mattress Co. Prices reas. Work guaranteed. MA. 1839.

$2 ATLANTA'S oldest mattress renovators Trio Mattress Co MA. 2983.

Hilan Mattress Co. Inner spring mattresses, box springs rebuilt. VE. 2311.

Superior Mattress Co. Inner spring mattresses; day service. HE. 9274.

Electrical Contracting

C. A. Puckett Prompt, reliable service 18 Roswell Rd. CH. 3622

Floors

OLD floors made new with elec. sanding mchs. Painting, papering, general house repairs. AAA Contracting Co., WA. 8707.

Furnace Repairing

$4.85 WILL vacuum clean your furnace and all pipes. Special discount on repairs. Fulton Furnace Co., JA. 1429.

WARM AIR furnaces; steam heating; plumbing; free inspection. Don Limbert, HE. 6080.

Furnaces Repaired. Workmanship, materials guar. A. H. Crane, MA. 3636

Furniture Repairing & Upholstering

UPHOLSTERING, repairing and refinishing Mr. Bruce, 187 Trinity Ave., WA. 9080.

UPHOLSTERING, repairing, refinishing Work guar. 15 yrs. exp. Bruce, HE. 1691

Home Repairing

PAINTING, papering, roofing, general repairs. Reas. prices. T. J. Terry, JA. 1149-J.

Lawn Mowers Sharpened, Repaired

LAWN MOWERS sharpened, ground and repaired. Pick-up and delivery service. Quick Service Saw Repair Co., JA. 5284.

Moving and Storage

MOVING? FOR PROMPT SERVICE CALL ACE MOVING CO. JA. 8692.

Walker Warehouses, Inc. Low rates, insured vans. 521 P'tree. MA. 2120

SEE CATHCART for transfer and storage household goods. 134 Houston. WA. 7721.

Blalock's Transfer & Storage Co. White labor. Low rates. DE. 1547.

Painting, Tinting, Leaks Stopped.

ROOMS tinted, $1.50; painting, plastering, leaks stopped. Elijah Webb, RA. 5090.

Piano Tuning

EXPERT PIANO TUNING AT CABLE PIANO CO., 84 BROAD ST. WA. 1041.

Painting, Papering, Plastering

ROOMS tinted, $1.50; paper cleaned, $1.25; leaks stopped. Robert Webb, RA. 1004.

Papering, Tinting, Painting

ROOMS papered, $3; cleaned, $1.50. First-class painting and tinting. MA. 5567.

Plumbing Supplies

WHOLESALE, retail, buy direct. 197 Central. S W Pickett Plumbing Supply Co

Pen and Pencil Repairing

Pen & Pencil Shop S. M. Stewart, 115 P'tree Arcade

Roofing, Painting, Papering

Special Prices. Work guaranteed; 30 yrs. exp. W. S. Stroud. RA. 1292

Radio Repairing

BAME'S, Inc. WA. 5776. Repairs to all makes radios and victrolas

FREE radio service. Factory man will repair any radio for cost of parts. JA. 6600.

Roofing, Guttering, Repairing

ROOF REPAIRING, WINDOW GLASS AND SASH DOORS. CALL BUTLER, RA. 4879.

AMERICAN SHEET METAL WORKS—We stop leaks when others fail. MA. 7622.

Wall Paper

WALLPAPERING, PAINTING, GUARANTEED WORK. DAVENPORT, RA. 4879.

J. L. Burnett Best work, lowest prices. 306 Ariz., N. E. DE. 4747

Venetian Blinds

Venetian Blinds made to order; all colors; Monarch self-adjusting metal weatherstrips; radiator enclosures; moderate prices. Burrowes rustless screens. JA. 0492. 313 W. Peachtree.

Window Shade Cleaning

SHADES cleaned, look like new, satisfaction guaranteed, 20c each. Cox, MA. 8795.

Upholstering

UPHOLSTERING, refinishing; best work; reasonable prices. Imperial Bedding Co., Inc. WA. 0142.

FIRST-CLASS UPHOLSTERING. TERMS CAN BE ARRANGED. MR. GUTHRIE. J. M. HIGH CO. WA. 8681.

Wallpapering and Painting

CALL JA. 8891, first-class wallpapering, painting. Scarborough, 482 Seminole, N. E.

Constitution Classified Ads Bring Results

Educational

Dancing

HURST Dancing School. He. 9226, 594½ Peachtree St. (Garber's).

PRIVATE AND CLASS LESSONS DAILY. Regular dances Tues., Thurs. and Sat. ADMISSION, GENTS, 75c; LADIES, 25c.

ROUND and square dances 6 nights each week. Admission 40c couple. Drinks 5c. SANFORD, MGR. 16 W. PEACHTREE PL.

PRIVATE LESSONS—CLASSES.
S. LOUIS DOMB, "CHICK" AKRIDGE.
26 Pine St., N. E. JA. 6670 or MA. 7746.

Employment

Help Wanted—Female 32

EXPERIENCED SALES WOMEN — THE CHARIS CORP. WILL SELECT SEVERAL CULTURED, NEAT-APPEARING, REFINED WOMEN OVER 27 AND UNDER 40 AND TRAIN IMMEDIATELY FOR SEMI-PROFESSIONAL WORK. NO INVESTMENT. EXPENSES PAID WHILE TRAINING. APPLY MONDAY MORNING, 9:30 TO 12, 302 NORRIS BLDG.

WE HAVE AN EXCELLENT OPPORTUNITY FOR 3 LADIES ON OUR SALES FORCE, NOT ONLY A CHANCE TO MAKE REAL MONEY BUT ALSO ADVANCEMENT TO THE RIGHT PARTY. CAR REQUIRED. APPLY IN PERSON AFTER 12 O'CLOCK. 246 PEACHTREE ST.

ADDRESS envelopes at home, spare time, $3 to $15 weekly. Experience unnecessary. Dignified work. Stamp brings details. Employment Mgr., Dept. 1475, Box 75, Hammond, Ind.

SELL CHRISTMAS CARDS.
EARN extra money in spare time. The DIXIE line beats all competition. Inspect samples or write for information. Keelin Press, 153 Spring St., N. W., Atlanta.

EXPERIENCED woman over 25, pleasing personality, established residence, who may never have worked who now finds it necessary to have her own income. Apply P. O. Box 3210, Station F, Atlanta.

YOUNG lady, age 19-23, travel to Florida, Texas and return; real opportunity for ambitious person. Salary and transportation. Apply 10-12 a. m., 6-8 p. m. Hotel Atlantan, Mr. Blake. (Don't phone.)

SELL CHRISTMAS CARDS.
FOUR $1 assortments to select from. Also 50c box, religious and gift wrappings. Personal cards as low as $1.60 for 25. Thistle Greetings, 465 Peachtree Arcade.

PAY up to $22 weekly and your dresses free demonstrating latest novelty Fashion Frock winter styles. No canvassing. No infree demonstrating latest lovely Fashion Frocks. Dept. X-5489, Cincinnati, Ohio.

ADDRESSING, mailing circulars for advertisers, spare time work, $15 to $25 weekly. Capital or experience unnecessary. Stamp brings particulars. Reliable Sales Force, P. O. Box 619, Atlanta, Ga.

IF interested in high-class sales position with nationally known line, an extra good income. See Mr. A. E. Sloan, Winecoff hotel Monday.

ADDRESS—Mail circulars at home for firms. Earn up to $30 weekly. Stamped envelope brings details. Midwest Company, 512 East Central, Wichita, Kan.

WANTED—2 part-time waitresses with luncheonette experience. Apply Monday morning. Interstate Soda Fountain, Sears-Roebuck Bldg.

WANTED—Young lady, neat appearance, with sales ability, to take charge of small business, outside work, good pay to right one. Address S-408, Constitution.

ADDRESSING—Mailing circulars, at home for mail dealers. Earn $15 weekly. Experience unnecessary. Details free. Wilson Co., Long Beach, Cal.

SECRETARIAL COURSE—Three months, individual instruction. Graduates placed. Special rates. Marsh Business College, Grand Theater Bldg. WA. 8806.

WANTED—Field secretaries. Girls to address envelopes at home. Make $15 week. Mail 10c for materials. National Advertisers, Box 919, Bristol, Va.

HELP for institutions, hospitals everywhere. No experience necessary. $50-$180 monthly. Enclose stamp. Scharf Bureau, 145-306 W. 45th, New York.

ACTIVE church or Sunday school worker to make religious canvass. Position 2 months. Salary $75. Give church and phone. Box F-417, Constitution.

TO SELL 5-lb. boxes Christmas chocolates. Direct to consumer. Atlanta's best. Liberal commission. Mr. Wells, JA. 3174.

GIRLS—Young, intelligent, cosmetics distribution campaign. Mr. Macknin, HE. 1782-R after 11 a. m.

WANTED—Experienced beauty parlor operator. Salary guaranteed. Address S-198, Constitution.

COLORED cooks for North Side jobs, $5 to $10. MA. 4447, 513 Pulliam.

Help Wanted—Male 33

MEN

SELLING is the best paying job in existence today provided you have the proper article to sell. Well, we have an article that has no competition and has a field that will permit any man that can do the job an opportunity of earning from $50.00 to $150.00 weekly. We have men doing it right now. We care not what your experience has been, whether you can sell or not, we will train you to sell if you become interested.

NO investment required, we invest in you and then help you. If you are the timid type of man or a floater, please stay away, but if you are the serious-minded type that is looking for something that can be sold on the truth of its merits we want to talk with you. After your investigation make your own decision.
APPLY for interview Monday morning, 9:30 A. M., Room 208, 101 Marietta St. Building.

EXPERIENCED LUMBER AND MILL WORK ESTIMATOR. MUST BE ABLE TO MAKE LIST FROM PLANS AND PRICE. ADDRESS S-206, CONSTITUTION.

SOUTH'S largest distributors of groceries direct to consumer will employ 2 men who are willing to make their homes in small towns. Men selected for these jobs must have excellent character and be able to furnish bond. Salary and commission with all expenses paid after training in Atlanta. Pay while learning. Apply 247 Moreland Ave., S. E., between 10 and 12 Monday.

3—MEN—3
WOULD you be willing to work 8 hours a day with an assured future in from 2 to 4 months? To qualify for this position it is essential that you have an auto—neat, honest—and between the ages of 25 and 40 years. See Mr. Berker, Employment Office, 9 to 10:30 only Monday. Rear Mezzanine. DAVISON-PAXON.

DO you want a new business profession of your own, with all the trade you can attend to? Then become a foot correctionist, and in a few weeks earn big income in service fees—not medical or chiropody—easy terms for home training, no further capital needed, no goods to buy, no agency. Address Stephenson Laboratory, 63 Back Bay, Boston, Mass.

AUTHENTIC LIFE OF WILL ROGERS. CONTAINS his humorous sayings and wise comments. Large book, over 300 pages, profusely illustrated, only $1. Enormous demand. $5 to $10 a day easily made. Credit given. Freight paid. Do not delay. Send at once 10c to cover cost of mailing cloth-bound sample book. Universal House, 1010 Arch St., Philadelphia.

IF YOU have about thirty dollars to invest, a car and the ability to sell we can put you in a position to make several dollars a day for the next thirty days. You keep money under your control. This proposition good for all surrounding towns. See C. V. Jordan, 929 West Peachtree, Wednesday.

OUR RAPIDLY INCREASING SALES REQUIRE ADDITIONAL SALESMEN. TO 3 MEN WITH CAR, PREFERABLY MARRIED AND OVER 25, WE HAVE A PROPOSITION WHICH OFFERS YOU EXCELLENT EARNINGS AND ADVANCEMENT. APPLY AFTER 10 A. M. NO. 8 HARRIS STREET.

A CORPORATION doing a national business has an immediate opening for men qualified to act as district managers in Griffin, Albany, Thomasville and Rome. Must have a car and satisfactory references. Furnishing a cash bond of $300 which is secured and returnable. Address S-187, Constitution.

OFFICE CLERKS We have A-1 positions daily.
For the better-class openings register with
EXECUTIVE SERVICE CORP.

HOW would you like to make $7.50 a day? Own a brand-new Ford sedan besides? Be your own boss? I send everything you need. Positively no money risk. Details free. Albert Mills, 9226 Monmouth, Cincinnati, O.

LEARN BARBERING. You can EARN while learning from the day you ENROLL. Positions GUARANTEED, when you qualify. Special monthly tuition rates. Atlanta Barber College, 143 Mitchell St.

CAN place 8 men in permanent jobs, immediately. Must be neat and willing workers. Age 20 to 25. See employment manager Monday, 18th floor, 22 Marietta Street.

I'm on my way to visit one of the beauty shops advertising in Sunday's Constitution. I want to look my best for the Thanksgiving holidays.

Employment

Help Wanted—Male 33

WANTED—Young man unmarried, experienced in accounting and general office work. Apply in own handwriting. Address S-407, Constitution.

WANTED—Quick, maigamation man for gold recovery plant, one set of plates. Write me at Rayle, Ga., or phone care E. W. Armour, L. B. McEwen.

EXPERIENCED high-class salesman with good appearance and personality for an interior decorating shop with established clientele. Address S-204, Constitution.

LARGE national concern can use three additional neat young men in positions of trust. Chance for advancement. Good pay. Apply 204 Bona Allen Bldg.

PERSONABLE young man around 25 to work with manager, straight salary, must invest $200, permanent. Address S-406, Constitution.

WANTED—At once, an A-1 dentist; must have Georgia state license. Address Dr. E. G. Griffin, 113½ Alabama, S. W., Atlanta, Ga.

TO SELL, 5-lb. boxes Christmas chocolates. Direct to consumer, Atlanta's best. Liberal commission. Mr. Wells, JA. 3174.

YOUNG man with experience in composing room, state age, experience and salary expected. Address S-200, Constitution.

Study Stenography Day, Night
Greenleaf School of Business. MA. 7800.

MEN wanting jobs—construction work, U.S., S. America, write Continental, 1614-A, 539 Broadway, Gary, Ind. Enclose stamp.

LEADING storage and moving company has opening for man with car as sales representative. Address S-205, Constitution.

WANTED—Front man for drugstore. Registered or unregistered. Must be exp. Address S-202, Constitution.

LOOK—900-acre farm, pecan grove, livestock, fishing, hunting. $10 acre. Write, S. E. Duke, Moultrie, Ga.

MEN—Sell welcome stickers for President's visit. Interesting proposition. Apply 454 Piedmont Ave., N. E.

COLLECTOR, experienced, must have car. Mr. Jones, 25 Pryor St., S. W.

MEN capable of earning $5 day. See Mr. Stewart, 68 N. Broad St.

Salesmen Wanted 33A

SALESMAN to handle strong line of ladies' neckwear and scarfs for the state of Georgia. Hosiery or glove salesman preferred. Must travel by car. References required. Commission basis. Hirschberg Schutz & Co., 208 4th Ave., N. Y. C.

SELL razor blades. Blue steel double-edge blades. High quality. Package of 5 results for 10c, will cost 5c when purchased in cartons of 20 packages, $1 per carton, cash with order. Will deliver, postage prepaid, or to purchaser at our office. Should make a good proposition for full or part-time effort either in city or town. The Cano Co., 6 Roswell road, Buckhead, Atlanta, Ga.

SUBSCRIPTION salespeople and crew managers. Consider few inexperienced. Cash-in now! Quick deal! National weekly public affairs information service, enjoying greatest popularity. Liberal commission plus bonus. Salary and advancement to branch managers to those demonstrating ability. Every co-operation. Director, Suite 625, 152 W. 42nd St., New York.

INSURANCE salesmen to sell the best monthly premium accident and health contracts in Georgia on an extremely liberal builders' commission contracts in small towns and rural territories. Claims paid direct from Atlanta district office. Give full details in first letter.
THE GREAT NORTHERN LIFE INSURANCE CO.
140 Peachtree St. Atlanta

SALESMAN WANTED—Lighting fixtures. Opportunity to benefit by increasing building activity. Eastern manufacturer. Complete line moderately priced for dealers, builders, architects. Liberal commission basis. Address F-419, Constitution.

LOCAL MAN—Reliable experienced salesman, with car, to follow up leads in Atlanta and adjacent territory selling profitmaking equipment already in demand. Large AAA-1 concern; permanent and highly satisfactory connection if qualified. For interview phone Mr. Lindgren, CH. 1816 Monday.

CHILDREN'S WEAR
RESIDENT men for outstanding line of brother and sister sets, 1 to 6 size, to retail $1. Volume producers entire South. State all details first letter. Box 963, Real Service, 15 East 40th St., N. Y.

HAVE openings for several representatives in the southern states. Only men with sales experience and proven ability need apply. Liberal commission basis. Apply M. C. Livingston, Acme Card System Co., 1402 Candler Bldg.

GOOD Rawleigh route now open near you. Industrious man can earn better than average income. Complete line of household necessities. Established 45 years. Permanent. No investment or experience needed. Write us today, Rawleigh, Dept. GAK-15-Q, Memphis, Tenn.

NINE fast-selling commission items; Popcorn machines and lunch equipment. Easy to sell because they are profit-makers for druggists, taverns, confectioners. Write. Advance Mfg. Co., Swan Ave., St. Louis, Mo.

SELL nothing! $95 weekly empty handed. $500,000 punchboard firm announces new plan. No investment for anyone. Amazing free sample offer. K&S, 4347 Ravenswood, Chicago.

EXPERIENCED distributors for national food product. Exclusive state and county rights. Opportunities for $10,000 annually. Minute Foods, Ltd., 257 Werdin place, Los Angeles, Cal.

DO YOU need and want work? I have 3 openings for the right men. Commission. A good opportunity for advancement. Apply 927 W. Peachtree.

SALESMAN wanted, experienced, age near 40; AAA-1 Co., with prestige; Ga. territory. Room 455, Piedmont hotel.

CANVASSERS wanted. Fast selling. Double your money each sale. 703 Cooper St.

Salesmen APPLY 408 HENRY GRADY BUILDING

Help Wanted—Male or Female 33-B

ATTENTION Christmas card salespeople, earn real money selling Block's 5-lb. Christmas chocolate. Samples at 68 N. Broad St. Phone WA. 3620.

POSITIONS assured. Tuition fees earned. Florida's Barber & Beauty Colleges, south's finest, Jacksonville, Fla.

Employment

Help Wanted—Male or Female 33-B

EARN UP TO $25 WEEKLY
SELLING CHRISTMAS CARDS
THE DIXIE line of personal Christmas Cards and boxed Assortments enable you to BEAT ALL COMPETITION. Inspect them or write for illustrated booklet from Christmas card headquarters
THE KEELIN PRESS
Dept. C—153 Spring St., N. W.—Atlanta

Help Wanted—Instruction 34

EXCELLENT POSITIONS
WAITING for well-trained BEAUTY CULTURE operators. MOLER SYSTEM of training is your guarantee of success. Call, write or phone for free booklet on our pay-as-you-learn plan. Day or evening classes. Moler System, 434 Peachtree. Phone JA. 9323.

WE WANT to select reliable young men, now employed, with foresight, fair education and mechanical inclinations, willing to train spare time or evenings, to qualify as installation and service experts on all types electric refrigerators and air-conditioning equipment. Write fully, giving age, phone, present occupa. Utilities Eng. Inst., F-416, care Constitution.

TELEVISION AND RADIO—A representative of a nationally known sight and sound broadcasting company will interview applicants interested in special preparation for profitable positions in radio and television. Short training period at home, then transportation to our transmitters, studios and laboratory for actual experience at no extra cost. Address Box F-413, care Constitution.

GET your copy of our questionnaire. Find out immediately what government jobs paying $105-$190 month you can qualify for. Men, women, age 18-55. No obligations. Write, Instruction Bureau, 489, St. Louis, Missouri.

WANT a government job? Start $105-$175 month. Men—women. Prepare now for Atlanta examinations. Common education. List positions free. Write today. Franklin Institute, Dept. S1-H, Rochester, N. Y.

INTERESTED in good government job? Get ready for Atlanta examination now. Men-women. Common school education. Personal attention. Ask about course of study. Comstock, 1214 Mortgage Guar. Bldg., Atlanta.

MAN with car able to finance self for a short while can make profitable connection selling real estate. Business is good. Robert Thompson Co., WA. 6752 for appointment.

CIVIL service examinations soon. Valuable information free. Columbian Corresp. College, Washington, D. C.

Agents Wanted 34-A

EXCLUSIVE territorial contract available on leading make of counter-type ice cream freezer for sales executive who can finance himself for short period. Big commissions. Real opportunity to establish own business. Write for interview with factory representative. Address Box F-418, Constitution.

WANTED—Agents to sell world's outstanding stomach remedy. Good men can develop own profitable business. Company advertising assures repeat sales. Sidler's Gastrove Distributing Corp., 163 Stockton St., Jacksonville, Fla.

2,000 BUSINESS cards $1. Dollar Press, 15 Park Row, New York.

Teachers Wanted 35

TEACHERS wanted. Southern H. S. Bureau, Decatur, Ga. DE 3372.

Trade Schools 35-A

MOLER'S pay-as-you-learn plan enables any young man to learn BARBERING and be placed. Attend day or evening classes. Call, write or phone for free booklet. Moler System, 434 Peachtree. Phone JA. 9323.

Situations Wanted—Female 36

Better class help with city references. Colored Cooks, Maids, Nurses, chauffeurs, janitors furnished free. References Fried Employment Agency. MA. 3704.

Better class help with splendid references. COLORED COOKS—MAIDS
CHAUFFEURS-BUTLERS—White domestics. Podhouser Empl. Agency. WAlnut 3695.

WANTED—Experienced forelady for small dress factory. In replying state experience and give three references. Box 851, Asheville, N. C.

YOUNG lady, attractive, needs work; consider anything reasonable. Ref. RA. 7169.

WISH to place exceptionally good colored cook, well recom. servant. WA. 3695.

LIKE to place first-class colored cook, maid, also janitor, houseman. MA. 4447.

YOUNG, young lady will train as doctor's or dentist assistant. HE. 4140.

REFINED single lady, teacher, companion to elderly lady. Phone RA. 3712.

EXPERIENCED maid, nurse or cook wants job. Refs. Call RA. 6397.

EXPERIENCED maid or nurse wants job. Call HEmlock 0467.

Situations Wanted—Male 37

GRADUATE male nurse, exp. mental and nervous cases, laboratory, operating room. Comp. clerical. Desires connection phys. Inst. Private duty. Cheshire, HE. 3587-J. 616 N. Highland Ave., N. E.

YOUNG MAN—Active, honest, trustworthy, educated in Europe, desires position with a growing concern; will start at the bottom of ladder. Box No. F-416, care Constitution.

CHEVROLET trained mechanic with body and fender experience wants work. Clarence Williams, 303 First St., S. E., Moultrie, Ga.

SPECIALIST in hotel, restaurant, domestic help. Southern Employment Corp., 207 Kiser Bldg.

MAN and wife want care of apartment, hotel, estate, cheap. MA. 4694.

Domestic Situations 37-A

EXP. yardman, houseman, chauffeur, gardeneman, floor finisher and cleaner. Ref. JA 7246-W.

GOOD maid, general house servant wants job. References. Address S-403, Constitution.

COLORED graduate nurse desires work. Any line of nursing. Phone RA. 9481.

COLORED girl wants job as nurse or general housekeeper; refs. RA. 8852.

COLORED girl wants job as maid, cook, day work. Call RA. 1858.

COLORED GIRL, maid in furniture store or home; references. WA. 5027.

PRACTICAL nurse, best references. Mamie Williams. RA. 6067.

COLORED girl wants job as maid or nurse. JA. 7853-R.

Constitution Classified Ads Bring Results

Financial

Business Opportunities 38

Representative wanted by half-million dollar manufacturing company, for Macon, Rome, Columbus and other territory. No selling. Investment secured and returnable, a real opportunity if you can qualify. $750 cash required.

Soda-Lunch Very high-class place in the heart of the city and prominent corner, doing large volume of business. This is offered at a real bargain on good terms.

Groceries-Meats In North Carolina city of 12,000; all-electric refrigeration, modern equipment, sales $2,400 per month. $4,000 buys it; fixtures cost this amount.

Dine-Dance Beer, wine; well located just outside of the city limits, doing large volume of business, and a place that will make you real money. $1,500 buys.

Storage Garage In the center of the city, 100-car capacity, fire-proof, showing $200 per month clear profits; can be handled with $400 cash.

Sandwiches Soft drinks, close in, good location, rent $15 a month, sales $15 a day. $300 buys it.

Beer Sandwiches, outside city, low rent and good business, $250 cash handles.

Boarding House Druid Hills section, attractively furnished, 9 bedrooms, filled with guests. $250 cash will handle it.

Southern Business Brokers
427 Ten Forsyth St. Bldg. MA. 5778.

FOR RENT—Cafe, good location, busy st., fully equipped. $32.50 per month.

CAFE busy suburb, making money, nicely equipped, $425, with $150 cash, bal. mo.

HAMBURGER stand, no night or Sunday work; lots of people near. $125 handles.

LUNCHROOM, good location, well equipped, the right size for couple, $225 handles.

Business Investment Co.
107 Marietta St., N. W. WA. 0762.

OPPORTUNITY FOR RETAIL JEWELER.
RETAIL jewelry business located on corner main thoroughfare of large southern city. Ninety feet window space. Latest type of optical equipment. Beautiful fixtures throughout

Merchandise

Miscellaneous for Sale 51

Now Visit Central Auction Co.

Large upholstered sofa, good springs ..$17.50
Mahogany spinet desk ..$10.00
Table lamps, $7.50 values ..$1.50
9-piece walnut dining room suite, genuine walnut veneer, A-1 value ..$79.00
Mahogany buffet, table and 6 chairs $49.00
Gate-leg table, 4 uphst. seat chairs, server, stippled green ..$25.00
Chaise lounge, loose cushions ..$9.50

CENTRAL AUCTION CO.
145-147 Mitchell St., S. W.

EXTRA SPECIAL

3-PC., completely recovered and reconditioned cane back living room suite, worth $98, sacrificed at $27.50.

DUFFEE-FREEMAN
FURNITURE COMPANY
Broad at Hunter

SINGER Sewing Machine ..$6.25
NEW HOME Sewing Machine ..$9.00
SINGER Portable Electric ..$24.50
Repairs—Parts—Rents.
SEWING MACHINE SHOP
167 Whitehall St. WA. 7919

DICTAPHONE transcriber and record shaver. Late model 10X. Good as new. A complete outfit, $150 cash. HE. 7556.

Classified Display

Beauty Aids

SPECIALS for Three Days Only

Shampoo and Finger Wave ..35c
$3.50 Permanent Waves, $2.00

Robert Fulton Hotel Beauty Shop

Add to Your
BEAUTY AND CHARM
With the Correct
COIFFURE

You Will Look Your Loveliest With One of Our Soft Natural-Looking Waves

CROQUIGNOLE
WAVES ONLY ..$3.00

PHONE FOR APPOINTMENT
ART & JERRY
146 PEACHTREE WA. 2170

Merchandise

Miscellaneous for Sale 51

National Cash Registers Rebuilt and Repossessed

SEE THESE registers before you buy. THE NATIONAL CASH REGISTER CO.
376 Peachtree N. E. Phone WA. 0111.
"A factory guarantee with each register."

LOUIS XV BABY GRAND

This beautiful period model in walnut case with vertical veneer regularly sells for $850. We have one sample we will close out for $530. Your old piano in trade. A real opportunity.

CARDER PIANO CO.
27 Pryor St., N. E.

SELECT your Christmas piano now and have delivery Christmas Eve, if desired. Complete stock and lowest prices in 20 years. The largest display of pianos in the south at the south's largest and strongest Music House—Cable's, 84 Broad, N. W.

USED CASH REGISTERS.
Guaranteed—Good Condition—Service, supplies and repairs. Reasonable prices.
ATLANTA FIXTURE & SALES CO
106 Pryor St., S. W. WA. 5872.

DESKS, filing cabinets, typewriters, calculators, adding machines, used fixtures, equipment for all kinds business. Sacrificed
ATLANTA FIXTURE & SALES CO.
106 Pryor St., S. W. WA. 5872.

UNREDEEMED shotguns, standard makes, real bargains. Remington shells 59c. Citizens Loan Co., 195 Mitchell St.

Classified Display

Beauty Aids

RYCKELEY'S

Can assure you of getting a wave that pleases. 12 years of serving thousands of customers is proof.

OIL CROQUIGNOLE WAVES
$2.50 Complete

European Realistic **$5.00**
Finger Wave
Shampoo
Haircut
Arch
Rinse
25c

RYCKELEY'S
69½ Whitehall JA. 7037

Merchandise

Miscellaneous for Sale 51

PAINT $1 Per Gallon

ROOFING ..SPECIAL BARGAIN
ALL-WOOL BLANKETS AND DOUBLE-DECKER BEDS AT A BARGAIN.
KALSOMINE ..6c LB
DOUBLE STRENGTH WINDOW GLASS.

JACOBS SALES CO.
45-47 Decatur St., S. E. WA. 2876

SLIGHTLY USED WEARING APPAREL.
Men's Suits ..$3.00
Men's Overcoats ..$3.00
Men's Shoes ..$1.00
Ladies' Silk Dresses ..$1.00
Ladies' Fur Coats ..$3.00
Ladies' Slippers ..50c
L. B. ADAMS & CO.
"Write for Catalog."
256 Marietta St., Atlanta, Ga.

NEW STYLE PIANOS AT CABLE'S.
—Vertical Grands.
—Console Uprights.
—Largest Display.
—Six Models.
See This Group Before You Buy Any Piano.
CABLE PIANO COMPANY,
Cable Bldg. 84 Broad St., N. W.

PIANOS Large assortment of reconditioned uprights, including Steiff, Kranich & Bach, Adam Schaff Knabe, Mason & Hamlin, etc., priced $50, $75, $85, $100, $125 and $150. Rent terms. Two-year trade-in guarantee. Get that practice piano now at a fraction of its real value.
CARDER PIANO CO.
27 Pryor St., N. E.

$195 BRAND-NEW Simmons all-steel 7-pc. twin bed bedroom suite, half price, $97.50.
DUFFEE-FREEMAN FURN. CO.
Broad at Hunter.

STEAM tables, frigidaires, counters, ranges, coffee urns, scales, bake ovens, soda fountains, Hobart mixing machine.
ATLANTA FIXTURE & SALES CO.
106 Pryor St., S. W. WA. 5872.

PIANO Brand-new Cable & Son studio model uprights in mahogany, $195.
CARDER PIANO CO.
27 Pryor St., N. E.

BRICK

200,000 BRICK on hand, also long-leaf 2x12; 2,500 ft. H. W. radiation; 300 loads of stone. Wrecking cor. Hunter and Washington streets.

3 H. P. heavy duty car washer, complete, and 12-inch swing, 6-foot lathe, complete with 1 h. p. motor, 16 h. p. gas engine, 10 h. p. Century motor. HE. 4188-J or 963 Ponce de Leon, Apt. A-2.

PIANO Small size Mathushek in solid rosewood case, only $75.
CARDER PIANO CO., 27 Pryor St., N. E.

SEE our toys, rugs, household goods and use our lay-away plan.
Cooper Furn. Co. 102 Hunter St. MA. 0440.

Classified Display

Beauty Aids

THE SMARTEST FALL HAIRDRESS

Truly lovely new waves and coiffures that let the new hats do full justice to you.

PERMANENTS
OF DISTINCTION
$5 VALUE TRU-ART
Croquignole ...$3.00
$6.50 VALUE EUGENE
Croquignole ...$5.00
$10 VALUE FRENCH
Ondulation $7.50
Finger Wave, Dried, 25c

HENRY'S BEAUTY SALON
504 Ponce de Leon JA. 9365
Next to Theatre. Eve. Appointments

Merchandise

Miscellaneous for Sale 51

Office Furniture

We have many good values in new and used office furniture at our warehouse at 47-49 North Pryor St.
HORNE DESK & FIXTURE CO.

ELECTRIC refrigerator, 8 cubic feet, all porcelain. Nice size, in splendid condition, only $65. 2nd floor King Hardware Co., 53 Peachtree St. WA. 3000.

4,500 FT. L. L. pine, miscellaneous lengths and dimensions. 35 doors, 30 windows and door frames, grate fronts, etc. Sacrifice sale. Wally, 538 Whitehall.

PIANO Baby grand, like new; cost $745.00; will sacrifice for $295. Terms. WA. 0386.
LANIER & BATT, 56 PRYOR, N. E.

BRAND-NEW BABY UPRIGHT—Full 88-note scale, but just right for small home or apartment—special at $179. Cable's, 84 Broad, N. W.

LADIES' beautiful silk hose, 5 pairs, $1 postpaid; slightly imperfect. Money-back guarantee. Paramount Hosiery, Lexington, North Carolina.

USED PIANOS, thoroughly reconditioned, just right for practice, from $45 up. You can buy with safety at Cable's, 84 Broad street, N. W.

1935 Philco Model 118X, never used. At sacrifice. United Motor Service, Delco light dept. 467 W. P'tree St.

ARMY STORE Tents, tarpaulins, cots, army blankets, harness
Bartell's. 90 Ala. St., S. W., JA. 0377.

Roof Paint Guaranteed the best, ½ price, 37c per gallon. Barrel lots. 389 Windsor St., S. W., Atlanta.

BILLY SUNDAY'S meetings in Atlanta; 80 sermons, fully reported, $10, or make offer. Address S-402, Constitution.

WALNUT office furniture, typewriter desk, stenographer's chair, armchair, 2 side chairs, tables. Phone WA. 1693.

SCHOLARSHIP, unlimited, all subjects, best Atlanta business college, at sacrifice. WA. 2156.

LADY'S diamond ring. For quick sale, sacrifice $20, worth $75. Susan Daniel, Chamblee, Ga.

RUGS 1,000 RUGS—25c to $25.
THE RUG SHOP, 137 Mitchell St.

FOR SALE—Coal range, gas range and general household goods. 437 Pryor St., S. W.

SEWING MACHINE—New electric portable. 10-yr. guarantee, $29.50. Davison-Paxon Co.

WE TRADE in old furniture for new. Rich's Annex, 51 Forsyth St., S. W.

SAXOPHONE—Conn instrument. Used only short time. Good as new. HE. 9701-J.

GOOD condition, bed, spring, mattress, high-boy, vanity, rocker and bench. HE. 1909-J.

LARGE CIRCULATING HEATER, GOOD CONDITION. 271 MARIETTA ST.

CHILD'S bed; also desk, erector set, mandolin. All in good condition. HE. 1839-J.

Sewing machines, $5 up. 184 Mitchell. WA. 1310.

FRIGIDAIRE, GOOD CONDITION. MUST SELL, $50. WA. 3169.

HAMILTON upright piano, used, $55. Cable's, 84 Broad, N. W.

ELECTRIC MOTOR. BOX 206. COLLEGE PARK, GA.

Swaps 51-A

9-TUBE R. C. A.-Victor console exchange for lighting plant or livestock. Mrs. Margaret Gilmer, Douglasville, Ga., Route 1.

EXCHANGE lovely ferns for tulip bulbs or what-have-you. MA. 6605.

Typewriters & Office Equipment 54

STUDENTS' TYPEWRITERS
ALL MAKES standard and portable. Special rental rates and terms of sale. We will dust, oil machine, clean type, furnish and install new ribbon, $1.
SEE THE NEW O MODEL STANDARD ROYAL PORTABLE AT $49.50.
We Buy, Sell, Rent and Repair All Makes.
QUICK SERVICE TYPEWRITER CO.
16 Peachtree Arcade. Phone WA. 1618.

USED OFFICE FURNITURE
2 14-drawer 3x5 Kardex cabinets, both $50.00
1 6-drawer 4x6 Kardex ..$15.00
1 12-drawer 5x8 Kardex ..$40.00
20 sections bookcases at ..$2.50
Typewriter and flat top desks, low as $15.00
OFFICE OUTFITTERS, INC.
MAIN 8099.
31 N. Pryor St., next door Chamber of Commerce Bldg.

ATTENTION, STUDENTS
WE FURNISH you typewriters on small monthly purchase plan or rent at special rates for school or home use. All makes standard or portable. See the No. 8 noiseless, standard key board.
American Writing Machine Co.
67 Forsyth, N. W. WA. 2860

Classified Display

Beauty Parlor Equipment

Special Sale of
HAIR DRYERS
Permanent wave machines, croquignole units and other beauty equipment and supplies.
Hair Dryers $10.00 up
Wave Machines $79.50 up
Croquignole Units ....$42.50 up
Best equipment and lowest available prices.
Be prepared, order your dryers and machines now to take care of the greatest holiday rush in years. Satisfactory terms can be arranged.
Phone, Wire or Write
Al-Ryck Beauty Supply Company
69½ Whitehall St. JA. 7037
Atlanta, Ga.

Instruction

Merchandise

Typewriters & Office Equipment 54

See the New Portable
ALLEN WALES
Subtracting or Adding Machine
Hand or Electric
70 Spring, N. W. Glenn Bldg. MA. 1226

TYPEWRITER BARGAINS.
ALL makes standard and portable. Special rental rates. We buy, sell, repair.
QUICK SERVICE TYPEWRITER CO.
16 Peachtree Arcade. WA. 1618.

Household Goods 59

AUCTION SALE
WEDNESDAY, NOV. 20TH
10:30 A. M.
BEDROOM living room, dining room, kitchen furniture, occasional pieces, antiques, radios, rugs.
CHINA, bric-a-brac, etc.
ALL of this merchandise will go at this sale as we are cleaning up a lot of leftovers. Be sure to attend as there will be some big bargains.
CARHART ALLIED STORAGE
134 HOUSTON, N. E.

BARGAINS—Living, bedrm., rugs, stoves, odds, ends. O. C. White, MA. 1888.

Diamonds 59-B

DIAMOND RING—Lady's beautiful setting. Large fine-quality, brilliant diamond. Quick cash, $100. Rare opportunity. Inspection invited. No obligation. Box F-415, care Constitution.

DIAMOND solitaire set in platinum surrounded by 8 small diamonds. Cost $500; sacrfice $225. MA. 5348. 207 Ga. Savings Bank Bldg.

UNREDEEMED diamonds, all sizes, at reasonable prices. Provident Loan Corp., 14 Auburn Ave., N. E. WA. 3089.

Plants and Flowers 64

SMITH'S REALLY FINE PANSIES
ARE THE LOVELIEST STRAINS YOU CAN BUY.
WHY EXPERIMENT?
ECONOMICALLY PRICED.
Blooming size, 100—$2.
Medium size, 100—$1.50.
MURRAY HILL FLORIST.
208 Murray Hill Ave., N. E. DE. 4136.

FOR SALE—Good lot native hollies with berries; Picayune roses; Southern live oaks. Special prices during November. Boxwood Garden, Society Hill, S. C.

Pansies English daisies, delphiniums, violas, columbines, Cox's Pansy Garden. 109 Bryan Ave., East Point, CA. 2860

PANSY plants $1, 100. Chadwick's Flower Shop, 1087 N. Highland, N. E. HE. 0287.

PANSY plants $1 per hundred. J. F. Cottongim, 431 E. Virginia, College Park.

Wanted To Buy 66

READY CASH for used clothing and shoes; bring to store and receive 25% higher price. Five stores conveniently located in the city of Atlanta for your convenience: 222 E. Harris St., 386 Marietta St., 353 Edgewood Ave., 256 Marietta St., 506 Marietta St. Adams Brothers & Company.

WANTED—USED PIANOS
HIGHEST cash prices paid. Call WA. 2723 from 8:30 a. m. to 5:30 p. m. evenings. MA. 5880.

GOOD USED FURNITURE AND RUGS BOUGHT FOR CASH.
Call Us Before Selling.
CENTRAL AUCTION COMPANY.
132 Whitehall Street.

WANTED—Diesel engine, one 25 h. p. belt drive and one 50 to 150 h. p. belt drive or direct connected to generator. Must be in good condition and cheap. Graham Bros., Ruffin, S. C.

WILL buy used books in perfect condition, suitable for home library. Send list of titles, authors and prices. Address S-195, Constitution.

WILL buy any office or store fixtures for cash. Atlanta Fixture & Sales, 106 Pryor St., S. W. WA. 5872.

GOLD WE PAY highest cash prices. J. W. Boone, 117 P'tree Arcade.

SEWING machines, prefer Singers. Sewing Machine Shop, 167 Whitehall. WA. 7919.

Cash for used furniture and sewing machines. RA. 2826.

GOOD furniture wanted. We pay more. Hutcnins Co., 165 Whitehall. WA. 4310.

Highest cash prices paid for good used furn. Hurt Furn. Co. HE. 6250.

WILL PAY HIGHEST CASH PRICE FOR GOOD USED PIANOS. MA. 6670.

Rooms and Board

Rooms With Board 67

MORNINGSIDE Sect. Newly furn. corner room, in private home; twin beds; conn. shower; insta. hot water, steam heat, excellent meals. Gentlemen. HE. 3997.

918 Peachtree Sunny, steam - heated rooms, adj. bath. Excellent food, contin. hot water. HE. 2564.

1467 Peachtree Lovely home, warm sunny room, twin beds, conn. bath, good food; reas. HE. 6604.

699 Piedmont Cor. 3rd — Roommate, young lady, twin beds, 2 closets, lavatory, 2 or 3 meals. WA. 6935.

935 Gordon, S. W. Attractive room, adj. bath, continuous hot water, heat, bus, peo. RA. 8078.

809 Myrtle, N. E.—Roommate, young lady, large front heated room, conn. bath, twin beds. WA. 2067.

935 Gordon, S. W. Attractive room, adj. bath, continuous hot water, heat, bus, peo. RA. 8078.

1662 Peachtree Small heated apt. Suitable 3 or 4 peo. Private bath, shower. HE. 7639.

1222 P'tree St. Lovely home, ideal room for gentlemen. Delicious meals Steam heat. HE. 1855.

926 Piedmont Ave., N. E.—Attractive heated room, garage, excellent meals. Convenient car stop. HE. 1679.

$5 N. E. DOUBLE ROOM, TWIN BEDS. ALSO SINGLE ROOM. EXCELLENT MEALS. HEAT. HE. 1782-R.

391 Ponce de Leon. Lovely front room. Also large room suitable for 3. Excellent meals. WA. 9034.

Classified Display

Employment

GIRLS------LADIES
Prepare Now For the Big Season Ahead
LEARN BEAUTY CULTURE
YOU have just time to finish your training and be ready for the Spring rush. Position for trained operators secured. Learn Beauty Culture at The Artistic. The largest and most complete Beauty School in Dixie. The Easy-To-Learn Artistic training will enable you to earn more in the shortest possible time.
Prepare Now for the Future
Mail coupon today for special rates.
Artistic Beauty Institute
— — — — MAIL COUPON TODAY — — — —
Artistic Beauty Institute, 10½ Edgewood Ave., Atlanta, Ga.
Please send me without obligation your new Beauty Culture booklet and complete school information.
NAME ..... ADDRESS.....
CITY ..... STATE.....

Rooms and Board

Rooms With Board 67

1122 ST. LOUIS PL.—Lovely front rm., twin beds, st. ht. Excellent meals. HE. 8045-W.

371 10th N. E.—Front room, conn. bath, business couple or 2 young men. Excellent meals. VE. 1667.

754 Juniper Apt. 3. Lovely front steam-heated room, twin beds, conv. bath. 2 bus. girls. MA. 9675.

872 W. Peachtree. Lovely room. Private bath, separate ent. 2 young men or ladies. Meals opt. HE. 7358.

YOUNG lady for roommate; every home comfort. Steam heated. WA. 1475. 492 Wabash.

855 Peachtree Desirable vacancy, private bath, good food. VE. 1240.

M'SIDE, bus. people, pri. home, steam heat, room, adj. bath; meals opt. HE. 2498-M.

868 MYRTLE—Vacancy, lady, also man. Adj. bath, twin beds, $5. VE. 2626.

880 Juniper Attr. rm., bus. peo.; large vs. home cooked mls., $5.

$5 Little 5 Points. Desirable vacancies. Gentlemen, business girls. WA. 6365.

846 ST. CHARLES AVE.—Roommate for young lady; private home. JA. 4391-W.

214 Ponce de Leon—Heated vacancies, young men. Reasonable. WA. 3314.

BOARD in Druid Hills. 1253 Ponce de Leon. Rates reasonable. DE. 2140.

942 GORDON ST.—Room and adjoining bath, steam heat; 2 meals; $5.50. RA. 0110.

$25 Ponce de Leon—Steam heated vacancies, business people. VE. 1206.

2 YOUNG men boarded, private home, twin beds. 367 Atlanta Ave. MA. 1068.

205 Poplar Cir., room and board, reasonable; fur. heat. JA. 0550-R.

ROOM—2 gentlemen, twin beds, private home; meals optional; garage. MA. 0667.

DRUID HILLS—Room in exclusive home, garage accommodations. Mls opt. DE. 1117.

208 14TH. N. E.—Few desirable vacancies. Home comforts, moderate charge. HE. 2676.

194 14th St., N. E.—Desirable single and double room, bath. HE. 0706-W.

ROOMS, heat, hot water, close in, semi-private; meals opt. HE. 7757-J.

LOVELY heated room, lavatory, gentlemen. Excellent meals. Garage. HE. 5872.

1424 S. GORDON—Nicely furn. heated room; meals; business people. RA. 7064.

942 PONCE De LEON—Attr. apt., two girls, reasonable. HE. 3773-M.

Rooms For Rent

Rooms Furnished 58

598 PONCE DE LEON—Clean, corner room, twin beds, adj. bath, automatic st. heat, pri. ent. Busi. couple or gents. HE. 6115.

34 14TH ST., N. E.—Two rooms, clean, warm, quiet; newly decorated. Twin beds or single. Meals optional. Reas. HE. 8472.

322 9TH ST., N. E. Mod. clean room in nice home; near bus and car for 2; $1.50 each per week. VE. 2597.

699 WILSON Rd., Spring Lake division. Attractive room, meals optional. HE. 5902-W.

ROOM and bath, $15 to $30 mo. Hotel service 644 N. Highland, N. E. HE. 9211.

972 PEACHTREE apt. 6 at 10th; nice room, steam heat, hot water. HE. 6063-R.

NORTH SIDE desirable room, busi. woman; pri. home, all convs.; heat. WA. 3205.

N. S. Priv. home. Room, conn. bath, meals opt. Reas., car, busline. HE. 6683-J

73 14th St., large rm., adj. bath, fur. heat, priv. home. HE. 0838-W.

NEAR Little 5 Points, attr. steam-heated room, adj. bath, all conv. MA. 9838.

NICE room for gentlemen, gar., $2.50 per week. 760 W. Ashland, N. E., Inman Pk.

686 PENN, ½ blk. Ponce de Leon—Attrac. room, twin beds, bus. people. JA. 4833-M.

161 MERRITTS AVE. Cor. Piedmont. Steam-heated room. Attractively furn. WA. 4095.

LARGE, well heated room, conn. bath, continuous hot water, garage. VE. 1794.

$2 WEEK, furnished room in private home. RA. 0168. 797 Tift Ave.

652 GRANT ST., S. E. Nicely furnished room. Reas. MA. 0452.

Housekeeping Rooms Furnished 69

COUPLE to share brick bungalow with couple; everything furnished but linen. Reasonable. DE. 0430-J.

1107 Capitol Ave., S. W. — Heated room, suitable for 2 gentlemen or business couple; also housekeeping rooms with adjoining bath. MA. 8332.

89 SPRUCE, Inman Pk., large single room, hot water, frig., gas heat, phone, dishes, linen, silver, $6.00 per week. Adults only.

468 PRYOR—Rm., k'nette, sink, hot water, gas, everything fur., $4; one room. 539 Central St. JA. 6506.

FURNISHED housekeeping rooms, hot water, telephone, $2 week and up. 300 Whitehall St.

WEST END, 450 Hopkins, 2 or 3 conn. rms., heated; priv. bath; adults. RA. 5691.

81 SPRUCE—2 connecting rooms, 1st floor. Private bath, separate entrances.

522 WASHINGTON—Furnished room and kitchenette; in private home. WA. 3762.

2 NICE ROOMS, LIGHTS, PHONE, HOT WATER. 803 PRYOR ST., MA. 1575.

185 Forrest Ave., 2 or 3 attractive rooms, priv. bath, refined home, close in.

MOD. brick; 2 rms., use living room; heat, gas, lights, $5.75 week. MA. 4761.

775 ARGONNE, N. E.—2 connecting rooms, heat, lights, gas, phone; adults.

JEFFERSON PK., EAST POINT, 3 ROOMS, ALL CONVS. CA. 3332.

491 LEE ST., S. W.—Room and kitchenette, all convs. Reas. RA. 6025.

Housekeeping Rooms Unfur. 70

WEST END—2 nice large rooms, business couple or adults preferred. 747 Cascade Pl., S. W. RA. 6537.

3 CONN. rms., lights, phone, water, garage. 87 Clifton St., S.E., Kirkwood. DE. 2374-R

3 UNFURNISHED rooms, lights, water, phone furnished, $15. 782 Oak St., S. W.

9 N. Evelyn Pl. Four rooms, newly dec. Garage. Owner.

INMAN PK., 760 W. ASHLAND—3 large rms., first floor, sink, water, lights, $15.

2, 3 OR 4 connecting unfurnished housekeeping rooms. 386 Sinclair Ave., N. E.

760 W. ASHLAND, N. E., Inman Pk.—Large 1st floor room; water, lights, $5 mo.

THREE unfur rooms, Grant Pk. section. Lights and water furnished. MA. 1091.

2 NICE RMS. SLEEP. PORCH; LIGHTS, WATER. PHONE FURN. MA. 7475.

H'keeping Rooms Fur. orUnfur. 70-A

4 ROOMS, $22.50; unfur., $17; private bath, furnace. 222 W. Mercer, College Park.

QUIET home, bedrooms, kitchen, bath. Bus. ladies, couple, or men. MA. 8821.

Constitution Classified Ads Bring Results

Classified Display

Financial

MORTGAGE LOANS
5%, 5½%, 6%
No brokerage charged on 6% loans.
Spratlin, Harrington & Thomas
72 Marietta St., N. W. WA. 0147

Rooms and Board

Rooms With Board 67

1122 ST. LOUIS PL.—Lovely front rm., twin beds, st. ht. Excellent meals. HE. 8045-W.

371 10th N. E.—Front room, conn. bath, business couple or 2 young men. Excellent meals. VE. 1667.

754 Juniper Apt. 3. Lovely front steam-heated room, twin beds, conv. bath. 2 bus. girls. MA. 9675.

872 W. Peachtree. Lovely room. Private bath, separate ent. 2 young men or ladies. Meals opt. HE. 7358.

YOUNG lady for roommate; every home comfort. Steam heated. WA. 1475. 492 Wabash.

855 Peachtree Desirable vacancy, private bath, good food. VE. 1240.

M'SIDE, bus. people, pri. home, steam heat, room, adj. bath; meals opt. HE. 2498-M.

868 MYRTLE—Vacancy, lady, also man. Adj. bath, twin beds, $5. VE. 2626.

880 Juniper Attr. rm., bus. peo.; large vs. home cooked mls., $5.

$5 Little 5 Points. Desirable vacancies. Gentlemen, business girls. WA. 6365.

846 ST. CHARLES AVE.—Roommate for young lady; private home. JA. 4391-W.

214 Ponce de Leon—Heated vacancies, young men. Reasonable. WA. 3314.

BOARD in Druid Hills. 1253 Ponce de Leon. Rates reasonable. DE. 2140.

942 GORDON ST.—Room and adjoining bath, steam heat; 2 meals; $5.50. RA. 0110.

$25 Ponce de Leon—Steam heated vacancies, business people. VE. 1206.

2 YOUNG men boarded, private home, twin beds. 367 Atlanta Ave. MA. 1068.

205 Poplar Cir., room and board, reasonable; fur. heat. JA. 0550-R.

ROOM—2 gentlemen, twin beds, private home; meals optional; garage. MA. 0667.

DRUID HILLS—Room in exclusive home, garage accommodations. Mls opt. DE. 1117.

208 14TH. N. E.—Few desirable vacancies. Home comforts, moderate charge. HE. 2676.

194 14th St., N. E.—Desirable single and double room, bath. HE. 0706-W.

ROOMS, heat, hot water, close in, semi-private; meals opt. HE. 7757-J.

LOVELY heated room, lavatory, gentlemen. Excellent meals. Garage. HE. 5872.

1424 S. GORDON—Nicely furn. heated room; meals; business people. RA. 7064.

942 PONCE De LEON—Attr. apt., two girls, reasonable. HE. 3773-M.

Rooms For Rent

Rooms Furnished 58

598 PONCE DE LEON—Clean, corner room, twin beds, adj. bath, automatic st. heat, pri. ent. Busi. couple or gents. HE. 6115.

34 14TH ST., N. E.—Two rooms, clean, warm, quiet; newly decorated. Twin beds or single. Meals optional. Reas. HE. 8472.

322 9TH ST., N. E. Mod. clean room in nice home; near bus and car for 2; $1.50 each per week. VE. 2597.

699 WILSON Rd., Spring Lake division. Attractive room, meals optional. HE. 5902-W.

ROOM and bath, $15 to $30 mo. Hotel service 644 N. Highland, N. E. HE. 9211.

972 PEACHTREE apt. 6 at 10th; nice room, steam heat, hot water. HE. 6063-R.

NORTH SIDE desirable room, busi. woman; pri. home, all convs.; heat. WA. 3205.

N. S. Priv. home. Room, conn. bath, meals opt. Reas., car, busline. HE. 6683-J

73 14th St., large rm., adj. bath, fur. heat, priv. home. HE. 0838-W.

NEAR Little 5 Points, attr. steam-heated room, adj. bath, all conv. MA. 9838.

NICE room for gentlemen, gar., $2.50 per week. 760 W. Ashland, N. E., Inman Pk.

686 PENN, ½ blk. Ponce de Leon—Attrac. room, twin beds, bus. people. JA. 4833-M.

161 MERRITTS AVE. Cor. Piedmont. Steam-heated room. Attractively furn. WA. 4095.

LARGE, well heated room, conn. bath, continuous hot water, garage. VE. 1794.

$2 WEEK, furnished room in private home. RA. 0168. 797 Tift Ave.

652 GRANT ST., S. E. Nicely furnished room. Reas. MA. 0452.

Housekeeping Rooms Furnished 69

COUPLE to share brick bungalow with couple; everything furnished but linen. Reasonable. DE. 0430-J.

1107 Capitol Ave., S. W. — Heated room, suitable for 2 gentlemen or business couple; also housekeeping rooms with adjoining bath. MA. 8332.

89 SPRUCE, Inman Pk., large single room, hot water, frig., gas heat, phone, dishes, linen, silver, $6.00 per week. Adults only.

468 PRYOR—Rm., k'nette, sink, hot water, gas, everything fur., $4; one room. 539 Central St. JA. 6506.

FURNISHED housekeeping rooms, hot water, telephone, $2 week and up. 300 Whitehall St.

WEST END, 450 Hopkins, 2 or 3 conn. rms., heated; priv. bath; adults. RA. 5691.

81 SPRUCE—2 connecting rooms, 1st floor. Private bath, separate entrances.

522 WASHINGTON—Furnished room and kitchenette; in private home. WA. 3762.

2 NICE ROOMS, LIGHTS, PHONE, HOT WATER. 803 PRYOR ST., MA. 1575.

185 Forrest Ave., 2 or 3 attractive rooms, priv. bath, refined home, close in.

MOD. brick; 2 rms., use living room; heat, gas, lights, $5.75 week. MA. 4761.

775 ARGONNE, N. E.—2 connecting rooms, heat, lights, gas, phone; adults.

JEFFERSON PK., EAST POINT, 3 ROOMS, ALL CONVS. CA. 3332.

491 LEE ST., S. W.—Room and kitchenette, all convs. Reas. RA. 6025.

Housekeeping Rooms Unfur. 70

WEST END—2 nice large rooms, business couple or adults preferred. 747 Cascade Pl., S. W. RA. 6537.

3 CONN. rms., lights, phone, water, garage. 87 Clifton St., S.E., Kirkwood. DE. 2374-R

3 UNFURNISHED rooms, lights, water, phone furnished, $15. 782 Oak St., S. W.

9 N. Evelyn Pl. Four rooms, newly dec. Garage. Owner.

INMAN PK., 760 W. ASHLAND—3 large rms., first floor, sink, water, lights, $15.

2, 3 OR 4 connecting unfurnished housekeeping rooms. 386 Sinclair Ave., N. E.

760 W. ASHLAND, N. E., Inman Pk.—Large 1st floor room; water, lights, $5 mo.

THREE unfur rooms, Grant Pk. section. Lights and water furnished. MA. 1091.

2 NICE RMS. SLEEP. PORCH; LIGHTS, WATER. PHONE FURN. MA. 7475.

H'keeping Rooms Fur. orUnfur. 70-A

4 ROOMS, $22.50; unfur., $17; private bath, furnace. 222 W. Mercer, College Park.

QUIET home, bedrooms, kitchen, bath. Bus. ladies, couple, or men. MA. 8821.

Constitution Classified Ads Bring Results

Classified Display

Financial

MORTGAGE LOANS
5%, 5½%, 6%
No brokerage charged on 6% loans.
Spratlin, Harrington & Thomas
72 Marietta St., N. W. WA. 0147

Real Estate For Rent

Wanted Rooms and Board 72

482 Moreland Ave., N. E.

LOWER duplex, completely furnished, with 3 bedrooms, electric refrigeration, heat and water included. Garage, $45. Call Mr. Davis, WA. 9311.

Unfurnished Duplexes 73-A

DESIRABLE DUPLEXES
41 PALISADES ROAD, Brookwood Hills, six-room second-floor apt. Heat and water included. $85.
797 PENN AVE., N. E. Nice six-room apt. at $65, includes heat, water, stove and electric refrigerator.
Burdett Realty Co. WA. 1011

1037 Lanier Boulevard
JUST completed brand-new duplex. Three bedrooms and two baths. Air-conditioned.
WA. 2253

1305 Lanier Blvd., N. E. 3 bedrooms, 2 baths, air conditioned, $67.50.
Samuel Rothberg. WA. 2253

242 RUMSON RD., Garden Hills. Sublease. 8-room duplex, 2 baths. Adults. Reasonable. CH. 1091.

Morningside 5 rms., ht., water, gas, $40.63 2Yorkshire. HE. 8238R

ANSLEY PARK—Duplex, 2 rms., kitchen, bath, porch; adults. Owner, HE. 7156-W.

2024 CASCADE RD.—Attrc. 4 rms., furnace, $25. Morris, WA. 4214. JA. 1653.

Apartments Furnished 74

161 MERRITTS AVE.—Cor. Piedmont, unusually attr. comb. living rm., bedrm. apt., newly decorated. Steam heat, electric refrig., gas, lights furnished, $6 weekly. WA. 4095.

BON AIR Apartments, 908 Juniper St., N. E. Three-room housekeeping apartment. References required. Apply owner, Apt. 38.

301 PONCE DE LEON—VERY SPACIOUS 3-ROOM APARTMENT. COMPLETELY FURNISHED. GARAGE.

1269 W. PEACHTREE—Bedroom, dinette, kitchen, heat, lights, garage; reasonable. HE. 9987

200 BUENA VISTA AVE., S. W.—3 rooms, $15. Unfurnished, $12.50. WA. 2450.

182 ELIZABETH, N. E., 4 rms., bath, 1st floor. St. ht. WA. 2450; WA. 4052.

Apartments Unfurnished 74-A

887 Ponce de Leon Ave.
LIVING room, full dining room, kitchen, bedroom, enclosed sleeping porch, bath, electric refrigerator. $42.50 and $45.00.

734 Argonne Ave.
LIVING room with Murphy bed, combination dinette and kitchen, dressing room, bath, electric refrigeration included. $30.00 and $32.50.

635 Myrtle St.
BETWEEN North Avenue and Ponce de Leon, living room, sun parlor, full dining room, kitchen, three bedrooms, bath, G. E. $37.50.

22 Eighth Street
BETWEEN the Peachtrees, living room, dinette, kitchen, bedroom, bath. $35.00.

404 Washington St.
LIVING room, bedroom, kitchenette, bath. $21.00. 1-room efficiency, $12.50.

NATIONAL REALTY MANAGEMENT CO., INC.
Candler Bldg. WA. 2226.
(Ground Floor.)

The St. Charles Apts.
Desirable 5 and 6-rm. apts., elec. refrig. and garage ..$70.00 and $72.50
834 Briarcliff Road, N. E.
4 rms., redecorated, G. E. refrigeration ..40.00
993 N. Highland Road, N. E.
4 rms., elec. refrig., cur. furn., porch ..42.50
129 North Ave., N. E.
4 rms., porch, elec. refrig., cur. furnished ..35.00
13-17 Third St., N. E.
5 large rms., porch with elec. refrigeration ..52.50
348 Forrest Ave., N. E.
4 rms. ..27.50
555 Winton Terrace, N. E.
3 rms., porch, elec. refrig., cur. furnished ..27.50
ADAMS-CATES CO.
Vol. Life Bldg. WA. 5477.

PALMER APTS.
81 Peachtree Place.
5 ROOMS—3rd floor. Elevator service. $70.00.
PHELAN APTS.
93 Peachtree Place.
Corner Peachtree Street.
4 rooms ..$47.50
BELLEVUE APTS.
110 5th St., N. E.
4 rooms ..$42.50
MACY COURT APTS.
957 Piedmont Ave., N. E.
4 rooms ..$32.50....
CALL Mr. Gann, WA. 0836.
Rankin-Whitten Realty Co.

Industrial Zoning
BUILD anything; just a small cheap lot; block from Coca-Cola plant, 2 blocks Georgia Tech; No. 288 Nesbit Street, between Luckie and Plum St., $300 cash. W. P. Walthall, WA. 5477.

Classified Display

Financial

Real Estate For Rent

Apartments Unfurnished 74-A

5 COLLIER RD.—Apt. 2, 4 rms., front porch and garage, $37.50. (Sub-lease, possession Dec 1.)
3 PARK LANE (corner Piedmont) Apt. D, 5 rms. (for sub-lease, possession Dec. 1 to 15.)
1178 PIEDMONT AVE., N. E., Apt. 18, 4 rms., front (possession Dec. 1). $45.
937 PIEDMONT AVE., N. E., 6 rms. (possession any time, sub-lease, $55.)
274 14TH ST., N. E.—Apt. 10, 3-rm. eff. (for sub-lease), $27.50.
891 PONCE DE LEON AVE., N. E. Apt. 5, 6-rm., 3 exposures, outside corner, $45; Apt. 11, 5 rms., $40 (immediate possession).
694 WASHINGTON ST., S. W.—No. 2, 7 rms., front porch, $45; Apt. 9, 6 rms., front porch, $40.
J. H. Ewing & Sons, Inc.
WA. 1511. 65 Forsyth St., N. W.

Unfurnished Apartments
685 Argonne, N. E. ..3 rooms
356 Ponce de Leon, N. E. ..4 rooms
647 Lawton, S. W. ..4 rooms
850 Briarcliff Road, N. E. ..4 rooms
2855 Peachtree Road

Real Estate For Rent

Apartments Unfurnished 74-A

THE BEST VALUE IN A 5-ROOM APT.

BEAUTIFULLY decorated apartments. Excellent floor plan. Ample closet space. Porches. Very modern. Good, close-in location, and high personnel. The location is the MASSELLTON APTS., 198 Ponce de Leon avenue. See these today. Apply Apt. E-6, MA. 2206, MISS WELLS, or see janitor on premises.

RANKIN-WHITTEN REALTY COMPANY

IN NORTH PARK APARTMENTS, opposite Piedmont Park, on the corner of 14th Street, lovely 7-room, steam-heated apt., with electric refrigerator. Near stores and schools. Convenient to two car lines. Rate reasonable, 1156 Piedmont Ave., N. E., Apt. 8. Adair Realty & Loan Co. Call WA. 0100.

SALISBURY MANOR
2200 PEACHTREE ROAD

3-ROOM apartment with screen porch, good location. Nice building; adults. See janitor or phone.

G. G. SHIPP
Office, WA. 8372. Res., BE. 1534

1765 PEACHTREE ROAD
HUNTINGTON Apt., No. F-3, 5 rooms. Real value at $70
1057 PONCE DE LEON AVE., N. E.
5 ROOMS and porch, No. 16 ..... $52.50
979 CRESCENT AVE., N. E.
6-ROOM efficiency, No. 6 ..... $22.50
1197 VIRGINIA AVE., N. E.
6 ROOMS, Apt. No. 12 ..... $37.50

Burdett Realty Co. WA. 1011

890 N. HIGHLAND AVE., N. E.—5-r. front apt. with Murphy bed; elec. refrigeration and free current. Porch. Combination shower and bath. $47. Apply Apt. 10, WA. 2447.

964 PARK WAY DR., N. E.—Near 7th St.; 5-r. front apt., elec. refrigeration. Garage. $40.

C. G. AYCOCK REALTY CO.
10 Forsyth St., N. W. WA. 2114.

Biltmore Apts. Overlooking beautiful terrace gardens. Look at these marvelous apartments. Convenience de luxe. Reasonably priced to key in with present-day costs. Call HE. 5200 for appointment.

FOR BEST APARTMENT VALUES CALL
National Realty Management Company, Inc.
Ground Floor Candler Bldg. WA. 2226

SEE OR CALL
ADAMS-CATES CO.
for a complete list of desirable apartments. Volunteer Life Bldg. WA. 5477.

WITHIN short distance of Pershing Point, choice 5-room, 2-bedroom apt., with electric refrigerator furnished. Will decorate to suit tenant. Rate $50. 1369 West Peachtree St. Adair Realty & Loan Co. WA. 0100.

CHOICE of a 3 or 4-room steam-heated apartment. Half-block off Ponce de Leon. Owner-managed building. Rates reasonable. 685 Argonne, N. E. Adair Realty & Loan Co. Call WA. 0100.

THE St. Charles Apts., 1027 St. Charles Ave., Apt. 18, 5 and 6-room units, 2 and 3 bedrooms. Modern in every detail.

CLIFTON SEC., 4-r., mod. 4-unit bldg., redecorated, refinished. Murphy bed, G. E., large porches, spacious grounds. DE. 1614-W.

5-ROOM apt., modern conves.; screened front porch, near Moreland and Bass schools; price $40. HE. 0895.

731 VIRGINIA AVE., N. E.—5 rooms. DRAPER-OWENS CO., WA. 9511.

1235 BOULEVARD, N. E.—4-rooms, electric stove, frigidaire, porches, heat, garage. Adults.

219 COLUMBIA DR.—2-rm. apt. Redecorated. Priv. bath and ent. DE. 4706-W.

DECATUR—Three-room apt.; all modern conves.; best location. DE. 4677.

6-ROOM bungalow, furnace heat, convenient to Girls' high. Owner. MA. 0732.

DECATUR—4-room apt., new building. Available Dec. 1. DE. 1783-R.

Apartments Fur. or Unfur. 75

ATTRACTIVE 3 or 4-room apt. in best part of Decatur. Heat, private bath, garage. DE. 3455-J.

421 Boulevard, N. E.—Cozy, modern, 3-rm. apt., steam heat, conv. located.

Business Places for Rent 75-A

STORES, LOFTS, FILLING STATION SITES, COAL OR LUMBER YARDS.
A. G. RHODES & SON
204 Rhodes Bldg. WA. 6024

ONE-STORY brick warehouse approximately 4,000 square feet railroad siding, sprinkler system, reasonable rent. Good location. Phone MA. 1988.

Houses for Rent, Furnished 77

Near Buckhead Attr. 6-rm. bungalow, completely furn. Elec. range, refrig.; conv., $35. CH. 9132.

SYLVAN HILLS, 960 Woodlawn Dr., 5-room brick bungalow, newly decorated, immediate possession.

Virginia Sec. My home, 6-r., com. fur., conv. loc. Rs. HE. 0680-J.

Houses for Rent, Unfurnished 77-A

UNFURNISHED HOUSES

683 Sherwood Road	6 rooms
34 South Prado	6 rooms
1223 Druid Place, N. E.	6 rooms
354 Cleburne Ter., N. E.	6 rooms
1118 Columbia, N. E.	6 rooms
125 Montgomery Ferry Dr.	6 rooms
1238 North, N. E.	6 rooms
70 Montgomery Ferry	6 rooms
40 Standish Ave.	7 rooms
1367 Springdale Road, N. E.	7 rooms
871 Penn Ave., N. E.	7 rooms
1135 E. Lake Dr., S. E.	7 rooms
939 Ponce de Leon, N. E.	7 rooms
137 The Prado, N. E.	7 rooms
47 Northwood	8 rooms
1029 Clifton Road	8 rooms
2310 Peachtree Road	9 rooms
173 Fourteenth St., N. E.	10 rooms
893 Peachtree St., N. E.	15 rooms

UNFURNISHED DUPLEXES

646 Sherwood Road, N. E.	5 rooms
359 Fourth St., N. E.	5 rooms
364 Seminole, N. E.	6 rooms

FURNISHED HOUSES

1384 Emory Road	7 rooms
1309 North Ave., N. E.	7 rooms
1450 Morningside Drive	6 rooms
2135 Boulevard Drive, S. E.	5 rooms

WE HAVE others. Call for list. We will be pleased to show them.

ADAIR REALTY & LOAN CO.
Realtors.
WA. 0100. Healey Bldg.

3594 Habersham Road, near Roswell Road, nice 6-room home, all conveniences $25.00
1106 University Drive, Morningside section, modern 6-rm. brick bungalow 40.00
410 Decatur Road, Stone Mountain, 6-room cottage on lot 200x200, paved street $12.50
428 Courtland St., 8-rm. house.. 22.50
956 Sells Ave., S. W., 6-rm. bung. 27.50
338 Windsor St., 15-rm. house .. 50.00
512 Pryor St., 8-rm. house 22.50
774 East Ave., N. E., 5-rm. cot... 18.00
411 Woodward Ave., 6-rm. cottage 18.00
376 Sixth St., N. E., 5-rm. dup. 25.00

SCREWS REALTY CO.
44 Walton St. WA. 5668.

906 W. Peachtree St., N. W., 11-r., 3 baths, Available Dec. 1. ... $70.00
282 Ninth St., N. E., 6-r. and breakfast rm. brick 47.50
108 E. Benson St., Decatur, 6-r. brick 35.00
2347 Boulevard Dr., N. E., 6-r. 25.00
456 Hammond St., S. W., 5-r. dup. 25.00
393 North Ave., N. E., 5-r. dup... 20.00
389 North Ave., N. E., 8-r. 30.00
212 Ormond St., S. E., 6-r. 22.50
317 Fourth St., N. E., 8-r. brick.. 32.50

C. G. AYCOCK REALTY CO.
10 Forsyth St., N. W. WA. 2114

816 ADAIR AVE.

BRICK bungalow; two bedrooms and sleeping porch. Completely redecorated.
SAMUEL ROTHBERG
WA. 2253

WITHIN a half-block of Piedmont Park, a three-bedroom frame cottage, with furnace heat and garage. Rate reduced to $50 a month. 34 So. Prado. Call WA. 0100. Adair Realty & Loan Co.

LOVELY brick bungalow, six rooms, breakfast room, two baths, newly decorated; high-class section and surroundings. Real value at $60. Call DE. 3140.

1250 ARKWRIGHT PL.—7 rooms, 2 sinks, 2 garages. Conv. stores, schools, churches, cars. Reas.
Cooper Furn. Co. 102 Hunter St. MA. 0440.

7 ROOMS, 2 baths, 2 sinks. Lovely newly-papered walls. Furnish gas stove, heaters, linoleum. 933 Cunningham Pl., S. W.

832 N. HIGHLAND Ave., N. E., 7 rms., conveniently located carline, stores, schools and churches. Owner. VE. 1504.

100 FIFTH ST., N. W.—2 BLOCKS FROM BILTMORE. 8-RM. HOUSE, GAR. $40. MRS. ADAMS, HE. 0212-W.

Real Estate For Rent

Houses for Rent, Unfurnished 77-A

267 ARIZONA AVE., N. E.—6-room brick bungalow, furnace heat, garage, $35. Sharp-Boyston Co. WA. 2930.

10-ROOM house, block 3 car lines. Large lot, West Side, $20 month. 1227 First National Bank Bldg.

544 Winton Ter., N. E.—Large living room, 2 bedrooms, kitchen, bath furnace. CH. 1291.

500 MORGAN ST., N. E., 8-r., 2 sinks, furnace, $30. C. G. Aycock Realty Company.

1099 HIGHLAND AVE., N. E.—Modern 6 and breakfast room brick, $45. MA. 0772.

976 Adair Ave., N. E.—Attrac. 6-rm. bungalow, $40. Call owner. DE. 1008-M.

SUBURBAN 4 and 5-room house, $14, $16. Garage, well; nr. school, car. BE. 1133-W.

5 ROOMS, bath, garage. 953 Cumming, S. E., near Faith school, $15. VE. 2997.

4 ROOMS, k'nette, all convs.; near schools and Chevrolet plant. Call MAin 7352.

7-ROOM brick, $30; new 6-room house, $25 mo. 951 Boulder crest Dr., S. E.

41 E 8RD ST.—11 rooms, 3 baths, newly dec throughout, $62.50 mo. JA. 1728.

1444 SYLVAN RD.—6-rm. frame. Furnace, garage. W. D. Beatie, WA. 2811.

Wanted to Rent 81

For Quick Results
List Your Vacancies with
BURDETT REALTY CO.
116 Candler Bldg. WA. 1011

WANT 5-r. house or 4-r. apt., all conveniences, Inman Park preferred; must be reasonable. MA. 4305.

WANTED TO RENT—A small hotel, furnished at once. Addr. S-186, Constitution.

Real Estate For Sale

Business Property for Sale 82

S. E. COR. LUCKIE and Hunnicutt Sts. Lot 50x90. On two thoroughfares. One will be new Marietta artery in a year. Value today $1,500; will sacrifice for $950. ¼ cash, ¼ 1 year. WA. 8707.

Farms and Lands for Sale 83

FINE FARM FOR SALE CHEAP. FIRST NATIONAL BANK BLDG. 1227

Houses for Sale 84

North Side.

OPEN TODAY
245 Rumson Road
Priced Less Than $9,000

BRAND-NEW—A real home plus location. If material and workmanship mean anything to you, see this place today. 6 large rooms and bk. room, 3 nice bedrooms, 2 beautiful all-tile baths, tile kitchen; dandy attic; full size daylight basement, laundry, servant's toilet. 2 garages, air-conditioned. Drive by today, be your own judge. Mr. Crain, HE. 1274 or WA. 3111.

HASS HOWELL & DODD

HABERSHAM ROAD

EXCEPTIONALLY attractive home in this exclusive residential section. Price is very reasonable.

816 ADAIR AVE.

WELL-BUILT brick bungalow, reconditioned inside and out; two bedrooms and sleeping porch. Only $5,250. A real bargain.

SAMUEL ROTHBERG
1114 HEALEY BLDG. WA. 2253

Piedmont Terrace
New Brick Bungalows

FOR quick sale we have special prices and terms on Nos. 2789 and 2797 Piedmont road. Both these homes have been given special attention as to arrangement and finish, having full daylight basements. Open Sunday or by appointment in week. Mr. Mincey, WA. 3465.

DORTCH REALTY CO.

GARDEN HILLS
Very Attractive Brick Home

LARGE bedrooms and full tile bath, furnace heat. This home cannot be duplicated for price asked.
$5,000.
Lot 325 Feet Deep.
Call Mr. Minor, WA. 3111.

HAAS HOWELL & DODD

HAYNES MANOR

A MOST attractive bungalow, 3 bedrooms, 2 tile baths, full basement with large recreation room. The lot is large, level and a beauty. Can finance with reasonable cash and monthly payments comparable to rent. Call Harry Paschal, WA. 5909 or WA. 9511.

DRAPER-OWENS CO.
Realtors.
Grant Bldg. WA. 9511.

8 Bedrooms—5 Baths

TWO-STORY brick with steam heat and slate roof, located on beautiful lot, 100x230, just off Peachtree Street. It is an ideal home for paying guests. No loan; reasonable cash payment, notes like rent. B. F. White, HE. 7479-J, or

DRAPER-OWENS CO.
Realtors.
Grant Bldg. WA. 9511.

Near Rivers School

A BEAUTIFUL 6-room brick bungalow, hardwood floors, tile bath, full daylight basement, on large level lot; $3,750, you can buy this home for $375 cash and $35 month total monthly payments. Call Mr. Bedell, CH. 2950, or

DRAPER-OWENS CO.
REALTORS
Grant Bldg. WA. 9511

Morningside Special
854 King's Court, N. E.

NEAR Highland and Amsterdam. New wide board white bungalow; 5 rooms; hardwood floors; tile bath; furnace heat; garage; near car line. Price $3,000. Small cash payment, balance like rent. Open for inspection 3:00 to 5:00 P. M. Call Mr. Weaver, HE. 3549-J or WA. 2162.

Lipscomb-Weyman-Chapman
214 Western Union Bldg.

Druid Hills Bargain, $8,500

2-STORY English brick with 2 baths, large sun parlor with tiled floor, asbestos lifetime roof, hot water heat. Large wooded east-front lot, 100x240. Owner going back north and is making a real sacrifice. No loan. Terms arranged for acceptable purchaser. Don't wait, as this won't keep. Mr. Evans (DE. 1302-R).

J. H. Ewing & Sons
Realty & Loan Co.
WA. 1511. 65 Forsyth St., N. W.

BRICK DUPLEX

$6,750 Located in a good convenient north side section. If you want a home and income, you can't afford to pass this up. See this place at once. You will be convinced of the real value we are offering you. Call Mr. Woodward, HE. 3173-W.

RANKIN-WHITTEN
Realty Co. WA. 0636 Realtors

Real Estate For Sale

Houses for Sale 84

North Side.

Extra Value
Northside Bungalow
For Only

$3,250—You can buy this 6-room brick, 3 bedrooms, fur. heat, h'wood floors, large lot; no loan. Terms less than rent. Call Mr. Head, HE. 6231 or WA. 3111.

HAAS HOWELL & DODD

Brookwood Hills Brick
Two-Story, Tile Roof

FOUR bedrooms, two tile baths, steam heat. This is the first time ever offered. Located near Peachtree and Palisades road. Price $10,000. Call Mr. Pitts, HE. 3790.

DRAPER-OWENS CO.
Realtors
Grant Bldg. WA. 9511

OPEN TODAY
121 Cambridge Ave.

SIX-ROOM brick veneer, hardwood floors, furnace heat. Newly painted—attractive shrubbery. We can arrange reasonable cash payment and terms. See this home today and call Mr. Wesley for additional information.

Mortgage Purchase & Sales Co.
72 Marietta St., N. W., WA. 0147

E. Rivers School Section

$4,750 WILL buy a new 6-room bungalow. Three lovely bedrooms, clear oak floors, all-tile bath, daylight basement and servant's room. Nice wooded lot. Long-term loan, $30 mo., includes interest, taxes and insurance. Why pay rent? Call Mr. Cranshaw, HE. 5798-R, or WA. 1511.

J. H. Ewing & Sons
Realtors.

REAL HOME BARGAIN

BOULEVARD PARK—Brick bungalow, 3 bedrooms, sun room, breakfast room, servant's room and lavatory, laundry tubs. Double garage. House in splendid state of repair. Nice corner lot. A chance to get a dandy home at one-half cost of reproduction. Price, $5,600. Call Redwine, WA. 0100.

ADAIR REALTY & LOAN CO.
"We Sell Lots."

Best Buy in Ansley Park
Less Than $5,000

7-ROOM house in good condition; oil heat, 1 bath, extra lav., 3 bedrooms and sleeping porch. This is a lot for your money. For further details call Mr. Crain, HE. 1274 or WA. 3111.

HAAS HOWELL & DODD

HAYNES MANOR

2485 DELLWOOD DRIVE—Attractive 8-room 2-story home, practically new, steam heat, 2 baths, newly decorated throughout. Mortgage foreclosure. $11,000, on terms.

SCREWS REALTY CO.
44 Walton St. WA. 5668.

33 Peachtree Place, N. W.

BETWEEN West Peachtree and Spring Streets, 12-room 2-story house, 2 baths, furnace heat, newly decorated throughout. $4,000 on easy terms.

SCREWS REALTY CO.
44 Walton St. WA. 5668.

STOP
AT 1133 HUDSON DR.

GO OUT North Highland, turn right one block this side of Virginia avenue if you want to see the best value in a new brick home on today's market. I intend to sell this fine home today. If you expect to buy, see or call Roy Holmes, HE. 3680 or WA. 3935. John J. Thompson & Co.

663 PARK DRIVE

BEAUTIFUL 6-room brick bungalow, thoroughly modern, steam heat, beautiful shrubbery, etc. Can be arranged for an invisible duplex. You can buy this for $80 mo., including both principal and interest. No loan to assume. Few chances like this one. Mr. Hopkins, with Real Estate Loan Co., Grant Bldg.

NEAR BUCKHEAD

FOUR acres, with 420 feet paved road frontage, electricity and city water available. Temporary house and some outbuildings. Ideally situated for a permanent home. A good buy at $2,500. H. S. Copeland, 116 Candler Bldg., WA. 1011.

BRICK bungalow duplex, 2480 Boulevard Drive, N. E., four rooms and bath each, $5,250; $750 cash, balance easy monthly payments. J. Y. Wootton, WA. 4422 or WA. 5675.

FINE OPPORTUNITY

ONE of the handsomest homes in Ansley Park, most desirably located. Very beautifully finished and in perfect order; 3 tile baths, fine attic and basement with laundry. Automatic heat. The price of $12,000 is a small fraction of its cost. HE. 1087, WA. 0156. J. R. Nutting & Co.

Ansley Pk. 2 baths, 4 bedrooms, slate roof; lot 300 ft. deep; $8,400 H. O. L. C., 15-yr. 5% loan; will sacrifice. 223 Fifteenth St. Call Mr. Reid, HE. 7309-W or WA. 1714, for immediate appointment.
CONYERS REALTY CO.
Exclusive Agents.

SALES—RENTS—INSURANCE
PROPERTY MANAGEMENT
Adair Realty & Loan Co.
HEALEY BLDG.

Ansley Park

MOST attractive 6-room wide board bungalow, stoop entrance, screened side porch, 3 bedrooms; lovely garden. Fine location. $5,800. WA. 0156. J. R. Nutting & Co.

PEACHTREE RD. AT BROOKHAVEN—6-RM. HOUSE, LARGE LOT, BARGAIN AT $3,600. WA. 2334.

2789 AND 2797 Piedmont road. New brick bungalows. For prices, Mr. Mincey, WA. 3465.

LET us finance and build your new home. 15 years to pay. WA. 1508.

Druid Hills.

BEAUTIFUL $21,000 residence for $8,250; terms. No loan. E. L. Harling, HE. 5743.

Kirkwood.

See This Kirkwood Value
SIX-ROOM brick on corner lot, furnace heat, garage, no loan. Price $3,250. Call Mr. DiCristina for information.
NATIONAL REALTY MANAGEMENT CO., Inc.
Candler Bldg. WA. 2226

Decatur.

$2,800—FIVE-ROOM red brick bungalow, side drive and garage, lot 50x250, one block of car line, notes $25 mo., include interest and principal. Charles Wheeler, HE. 1211 or WA. 3935.

East Lake.

SEE ME about the two-story 5-room home with 260 feet frontage on Memorial Drive, which I can deliver at $4,000. Mr. Kincaid, 116 Candler Bldg. WA. 1011.

East Atlanta.

158 MORELAND AVE.

8-ROOM two-story wide board, has four bedrooms, large shady lot, one block S. Decatur car line. This was built for a home, in jam-up condition. It's yours for $45 mo. No loan to assume, no increase in payments. What you are paying for rent will pay for this home in a few years. See Mr. Hopkins with Real Estate Loan Co., Grand Bldg. WA. 4270.

Hapeville.

NEAT 4-r. house, reconditioned, located choice residence section, paved street, with all city convs., 200 ft. to car line, $1,500. Call evenings, CA. 1603.

Real Estate For Sale

Houses for Sale 84

South Side.

"MR. RENTER"

HERE'S a home we will give you for your rent money. It's a beautiful 6-room cottage 875 Hill St., near school; extra large lot, building newly reconditioned inside and out. We will sell it for $35 mo., no loan to assume, no increase in payments, no strings tied to this. If you die in a rented house you can blame me. Call Mr. Hopkins with Real Estate Loan Co., Grant Bldg.

240 GLENWOOD AVENUE

$1,250 At Hill Street, 5 rooms and bath, reconditioned inside and out; vacant, clean, ready to move in; has garage; on car line; terms arranged. W. P. Walthall, WA. 5477.

$1,500—$150 CASH, $15 month. No loan. Nice 5-room bungalow. One block Stewart ave. Mr. Burton, WA. 0156. J. R. Nutting & Co.

West End.

OPEN SUNDAY
1721 WESTWOOD AVENUE
WEST END APRK

NEWLY decorated; story and half brick veneer; seven rooms downstairs; two baths; four-car garage; flowers and shrubbery.

C. B. Brewer, Owner
WA. 7001.

SEE TODAY
THESE TRULY
RECONDITIONED
BRICK BUNGALOWS
528 W. Ontario Ave.
6 CHEERFUL ROOMS, $500 DOWN, $37.00 MONTH.
1589 Olympian Cir.
6 BEAUTIFUL ROOMS, $450 DOWN, $33.00 MONTH.
REAL BARGAINS
RANKIN-WHITTEN
Realty Co. WA. 0636. Realtors.

$2,000—BARGAIN—$2,000
727 BONNIE BRAE AV., S. W.
OPEN 2 TILL 5

A REAL value. Repossessed home, thoroughly reconditioned. Beautiful papered walls. Newly painted inside and out. Nice lot. Garage. See this one now. No loan; easy terms.

REAL ESTATE SERVICE CO.
1223 First Nat'l Bank Bldg. WA. 2646.

534 ONTARIO AVE., S. W.

$2,250—On terms or $2,000 cash. Closing out an estate, thus the price. H. S. Copeland, 116 Candler Bldg. WA. 1011.

ATTRACTIVE home, 6 rms. with gort. loan, can sell on small terms with small cash. Let's see it. Only $3,250. Mr. Johnson, WA. 6752.

1450 HARTFORD, S. W.—6-rm. br. bung., $3,100 H. O. L. C. loan; $4,250. Conyers, WA. 1714.

East Point.

Pretty English Style Brick
Only $3,250—No Loan

SPACIOUS six and breakfast-room red brick bungalow, furnace heat, tile bath, hardwood floors, good basement; plenty of closet space; good location, near school. $325 cash, $29.25 monthly. W. D. Hilley, DE. 1578.

DRAPER-OWENS CO.
Realtors
521 Grant Bldg. WA. 9511

Colonial Hills

112 ST. JOSEPH ST.—A dandy 5-room bungalow, newly renovated and painted throughout, hardwood floors, etc. Mortgage foreclosure. $1,800, on terms.
44 Walton St.
SCREWS REALTY CO. WA. 5668.

307 ST. MICHAEL ST.—$2,250; $200 cash, balance like rent; newly painted and repaired. J. Y. Wootton, WA. 4422 or WA. 5675.

Investment Properties 84-A

Here's a Little Bargain!

NOS. 629-631 Spring street, just beyond North avenue, a 2-story brick building, 42-foot front; has 2 shops on ground floor, 2 apartments above; needs reconditioning to bring $80 a month; price $4,500.
Adams-Cates Co. WA. 5477

A REAL INVESTMENT—$4,250. 4-unit brick apartment, rented for $90 per month. Best steam-heating plant. Call Mr. Crain, HE. 1274 or WA. 3111.
HAAS HOWELL & DODD.

S. E. COR. LUCKIE and Hunnicutt Sts. Lot 50x90. On two thoroughfares. One will be new Marietta artery in a year. Value today $1,500. Will sacrifice for $950. ¼ cash, ¼ 1 year. WA. 8707.

LEE ST. CORNER—113 feet frontage. Others would ask at least $5,500. Owner says let this go for $3,000. H. S. Copeland, 116 Candler Bldg. WA. 1011.

NORTH SIDE two-family duplex, rented $50 mo., price $4,000., $40 mo. WA. 4270.

$2,500—7 HOUSES rented, paved street, near Whitehall. A. Graves, WA. 2772.

Lots for Sale 85

$700—A PERFECT lot, 50x200, just a step off Peachtree road, between the car line and Brookhaven golf course, walking distance of the club, 48 Hospital and Oglethorpe University, a duplex or small apartment will mop up here. Geo. P. Moore, WA. 2326. CH. 2994 nights.

27x100, ZONED for business, Peachtree road at Brookhaven drive, in active business center that is certain to rival Buckhead. No telling what this lot will bring 5 years from now! Price $1,250; $250 cash, balance monthly. Geo. P. Moore, WA. 2326.

HAYNES MANOR.
TWO LOT BARGAINS.
DELLWOOD DR., $1,250.
P'TREE BATTLE AVE., $2,750.
GENE CRAIG, CH. 2202; WA. 0636.

CASCADE HEIGHTS offers more to the prospective homeowner than any other development. Investigate today and you will buy and build in this beautiful home-owning section. Geo. L. Wilson, agent, RA. 1031.

PEACHTREE HEIGHTS PARK—Beautiful wooded lot, 100x500, only $3,000. WA. 0156.

4 TO 10-ACRE TRACTS. NORTH SIDE. CLOSE IN. TERMS. WA. 3065.

Cemetery Lots for Sale 85-A

TWO-GRAVE section. West View. Price $125. Call WA. 7260.

Property for Colored 86

EAST Pine Street, at Bedford Place, 2 houses, rent $24, lot runs through to Angier Avenue; needs reconditioning for steady rent producer; $1,350.
Adams-Cates Co.
WA. 5477.

395 JOHNSON ST., near Mangum. Good home with big lot, $750, $100 cash, $8 per mo. M. & M. Bank, WA. 2944.

79 NEW CASTLE, near Washington High school. Mod. brick bung. Allen, WA. 8287.

EZRA DRIVE lots. Wilson's subdivision, nr. Simpson St., $10 cash, $5 mo. CH. 9060

580 NUTTING—6 rms., 276 Griffin, 5 rms. Bell & Arnold, 250 Auburn. JA. 4537.

Suburban—For Sale 87

Stone Mountain Highway

A REAL bargain for quick sale, 10½ acres of fine land, beautiful oak grove, 400 ft. road frontage. Ideal for a lovely home site or subdividing. No loan. Some terms. Call Mr. Wheeler, HE. 1211; Monday WA. 3935.

MARIETTA HIGHWAY
IN FACT on 2 highways, 6-rm. house, lots of ground for chicken farm or improvement for stores, 1½ miles from the river; only $3,000; has lights, gas. Terms. Real value. Call for location. WA. 6732.

NORCROSS, GA.—For $2,350 cash I will sell you the best suburban home you might expect for the money. Seven large rooms, lot 90x400; paved street, lights and water. H. S. Copeland, 116 Candler Bldg. WA. 1011.

WOODED lot 100x300 near Memorial drive, East Lake section. A bargain, $385. Easy terms. Can finance home for you on this lot. WA. 2861 or DE. 4684-M.

23 ACRES on Candler road, 8 miles from 5 Pts., spring branch, good house, lights. Price $4,500. Some terms. J. W. Harris, WA. 2162.

LAWRENCEVILLE highway, 26 beautiful acres, 6-room house, barn, oak grove, sacrificed $3,500. J. J. Hemperley, WA. 7310.

17½ ACRES Dixie highway at Jester's lake; 5-room house. Address S-196, Constitution.

Real Estate For Sale

Wanted—Real Estate 89

WE HAVE clients with cash for good, well-located North Side homes worth the money. Let us know what you have to offer.
J. H. EWING & SONS.
65 Forsyth, N. W. WA. 1511.

WE WANT LISTINGS ON HOMES, INVESTMENTS, LOTS, ACREAGE; SEE US IF YOU WANT TO BUY, SELL OR EXCHANGE.
JOHN J. THOMPSON & CO., WA. 3935.

MR. HOME OWNER—If you want to sell, call us. Individual service. We need small homes and small acreage tracts; ready buyers. WA. 6752. Robert Thompson Co.

TO RENT—Small farm, 20 to 40 acres, good house, land; not over 20 miles out. RA. 7831, or write 1395 Graham St., S. E.

WANTED LISTINGS. HOLLEMAN REALTY. WA. 5513.

Automotive

Automobiles for Sale 91

"The Old Reliable"
JOHN SMITH CO.
Over 66 Years in Atlanta

Used Car Headquarters

Due to the tremendous popularity of the New 1936 Chevrolets we are trading in a large number of very desirable used cars. Many of them have been driven very little and have thousands of miles of carefree transportation left for you to enjoy. It is obvious that some of these cars are better than others, therefore, we suggest that you come early and get one of the best ones. Prices are unusually low.

Remember you are fully protected by our "Better-Than-a-Guarantee Plan."

'32 Chevrolet Coach; blue with black wire wheels, mohair upholstery; good tires; in excellent mechanical condition... $275

'32 Chevrolet De Luxe Sedan; 6 wire wheels, trunk on rear; original black paint, mohair upholstery; mechanically in splendid condition; an exceptionally nice car $335

'33 Chevrolet Sedan; blue with cream wheels, mohair upholstery; 4 new tires; a bargain $345

'33 Ford V-8 Tudor; black with black wire wheels, Bedford cord upholstery; very good tires; factory rebuilt motor; only $365

'33 Ford Coupe; black with red wire wheels; mohair upholstery; very good 6-ply tires; an unusually nice car; in good condition $365

'33 Chevrolet De Luxe Coach; desert sand with black wire wheels, mohair upholstery. This is an unusually nice, clean car; driven about 23,000 miles $395

'33 Chevrolet 6-Wheel De Luxe Sedan; black with black wire wheels, trunk rack. This car has been driven very little and is in good condition $425

'34 Ford Coupe; black with black wire wheels; Bedford cord upholstery; 4 new tires; in very good mechanical condition $445

'34 Chevrolet De Luxe Coach, with knee action; blue with black wire wheels; mohair upholstery; four new tires; mechanically in good condition $495

Trucks

'30 Ford ½-Ton Panel $145
White ½-Ton Furniture Van Body... $175

'32 Ford ½-Ton Panel; dark blue, with black wire wheels; 2 new tires on front; rear tires good. Body and chassis in good condition $295

'33 Chevrolet Sedan Delivery; blue with black wire wheels; good tires; this truck was well taken care of and is in excellent mechanical condition $375

'35 Chevrolet Sedan Delivery; dark blue, with black wire wheels; extra good tires. This truck has been driven very little, and is very good mechanically $475

'34 Chevrolet 1½-Ton 131-Inch Panel; equipped with four new tires; 6.00x20 front and 32x6 rears; blue with black disc wheels; cab and body in good condition. Motor in excellent shape $525

MANY OTHER VALUES
Easy Weekly or Monthly Payments

"The Old Reliable"
JOHN SMITH CO.
"Chevrolet Dealer"
530 West P'tree. HE. 0500

1935 REO "6" Sport Coupe, driven 8,785 miles, had the best of care, perfect mechanically. Not a scratch on paint, as clean as brand-new. Has automatic shift. For $225 or your old car of equal value and $30.31 month. Phone Mr. Gibson, RA. 8663.

EAST POINT CHEVROLET COMPANY
Offers guaranteed used car values. Exceptionally low prices and terms.
CA. 2166

1934 PLYMOUTH De Luxe Coach, original black finish. Perfect mechanical condition. 14,496 actual miles. Will trade and arrange terms to suit. Call Mr. Maurer, JA. 8515.

1934 CHEVROLET coach, finished in beautiful blue Duco, especially clean inside and out. Looks like it just came from the factory. Lots of comfortable transportation in this one—$450.
DOWNTOWN CHEVROLET CO.,
329 Whitehall St. MA. 5000.

BOOMERSHINE MOTORS, INC.
Leads Atlanta in Used Car Values.
425 Spring St. JA. 1921

1931 CHEVROLET COACH, a real buy for comfort and cheap transportation, finished in black and red wheels, seat covers; a real bargain for today—$265.
DOWNTOWN CHEVROLET CO.,
329 Whitehall St. MA. 5000.

1934 DODGE 3-TON TRUCK $750
WHATLEY MOTORS
344 Peachtree WA. 1066

GOOD USED CARS
BELLE ISLE GARAGE
Peachtree at Loew's Grand

1930 CHEVROLET coupe, brand-new paint job, blue with blue wheels, practically new tires; a real pickup. Don't miss this one—$215.
DOWNTOWN CHEVROLET CO.,
329 Whitehall St. MA. 5000.

1935 FORD sedan, driven only 150 miles; will take big discount or give good trade. Mr. Garmon, WA. 4871.

BETTER USED CAR VALUES
NASH ATLANTA CO.
352 W. PEACHTREE ST.
WA. 5454

1935 CHEVROLET STANDARD COACH. USED very little, excellent condition. Unusually low price for quick sale. $100 cash, balance small monthly notes. Mr. Strong, 211 Glenn Bldg.

Automotive

Automobiles for Sale 91

MORE THAN 100

THOROUGHLY reconditioned used cars at lowest prices. 125 purchasers of used cars saved money last month at

EAST POINT CHEVROLET CO.
East Point, Ga.
CA. 2166-68

1935 Ford de luxe coach $475
1930 Ford town sedan, extra good 225
1934 Ford town sedan 445
1934 Ford coach 395
1934 Ford coupe 375
1931 Chevrolet 6 w. w. coupe 195
1930 Chevrolet w. w. coach 175
1929 Pontiac coach 145
299 Peachtree St. WA. 5884.

1934 CHRYSLER 6 De Luxe Coupe, just like new in every way, 18,858 actual miles, 6 wire wheels, trunk rack, rumble seat, original paint, clean as a pin. See this car and you will buy a bargain. Will trade and give terms. Call Mr. Miley Sunday at MA. 9330.

DEPENDABLE USED CARS AND TRUCKS
"The Old Reliable"
JOHN SMITH CO.
Chevrolet Dealer

1933 CHEVROLET COUPE—Just the car for a traveling man; original paint job, black, new seat covers, looks and runs like a new car. Don't miss this one—$375.
DOWNTOWN CHEVROLET CO.,
329 Whitehall St. MA. 5000.

WE OFFER ATLANTA'S GREATEST VALUE IN USED CARS.
CAPITAL AUTOMOBILE CO.
830 W. Peachtree St. HE. 5186

1931 CHEVROLET SEDAN, 6 wire wheels, brand-new paint job, beautiful new seat covers, and in A-1 mechanical condition. Will have to ride in this one to appreciate it.
DOWNTOWN CHEVROLET CO.,
329 Whitehall St. MA. 5000.

1934 OLDS 6, 5-passenger touring coupe, built-in trunk, clean every way as brand new; driven comparatively little and has been kept perfect. I will sacrifice or accept a small trade and finance in small payments to suit any good man. RA. 2486.

'34 LA SALLE "Fleetwood" De Luxe Sedan, driven very little, new tires.... $1,075.00
Atlanta Packard Motors
JA. 2727 378 Peachtree
MAIN 5000 MAIN 5000

Down Town Chevrolet Co.
Sales—Used Cars—Service
329 331 Whitehall St., S. W.

'34 PLYMOUTH de luxe coach, driven carefully and very little, absolutely clean every way, very economical and easy to operate. Bargain if there ever was one. Towns, HE. 1650.

"Atlanta's Oldest Ford Dealer"
Used Car Bargains—Specialty Service.
ERNEST G. BEAUDRY
169 Marietta St., N. W.
168-174 Walton St., N. W JA. 0448

1934 FORD COACH—Original paint, beautiful blue, cream wheels, seat covers, good tires; carries our used car guarantee—$475.
DOWNTOWN CHEVROLET CO.,
329 Whitehall St. MA. 5000.

'34 CHEVROLET master sedan, good condition, original paint and upholstery good; will take light trade in and give easy terms for balance or sell for $395. Mr. Blake, WA. 6720.

Hudson, 1935 FORDOR SEDAN, DRIVEN 9,000 MILES. LOOKS AND RUNS LIKE NEW. WILL ACCEPT TRADE OR SACRIFICE FOR IMMEDIATE SALE. MATTHEWS, MA. 9619.

1930 FORD COUPE, $125.
ED BRYANT
99 Auburn Ave. MA. 1244.

Classified Display
Automotive

Automotive

Automobiles for Sale 91

$5 DODGE de luxe sedan, driven very carefully and very little, absolutely clean every way; very economical and easy to operate. Bargain if there ever was one. Towns, HE.

Classified Display

Automotive

WADE MOTOR CO.

Ford

'34 Ford De Luxe Tudor, good condition throughout. Only $395

'34 Chevrolet Master Sedan. Bargain. Only $385

'29 Ford Tudor, ready to go $95

'34 Ford De Luxe Coupe, actual mileage 10,000; with radio $475

'34 Ford De Luxe 4-Door Sedan; original black paint, mohair upholstery, radio and heater $485

'34 Ford De Luxe Tudor; original tan paint; upholstery like new; radio and trunk $475

'33 Ford De Luxe Coupe; original paint and good tires, mohair upholstery. Only $365

'32 Chevrolet Coach; original maroon finish, mohair upholstery; radio extra good one. Only $295

And Others.

399 SPRING STREET, N. W.
WA. 6720

SACRIFICE SALE ON EVERY CAR

On Our Lot

367 Spring St.

For One Week

'30 CHEVROLET Sedan, side mounting. Runs good. $115

'30 HUDSON 6.-W.-W. Sedan, runs good. $ 95

'29 BUICK Master Sedan; new paint.. $ 95

'29 PACKARD Club Sedan, new tires $145

'29 BUICK Standard Coach, little rough. $ 75

'30 PONTIAC Coach; worth $200 easy. $125

'33 AUSTIN Coupe, good condition .. $ 99

'31 CHEVROLET Coach rumble seat, clean, new paint.

'31 DE VOUX Sedan, extra clean $125

'34 CHEVROLET Std. Coupe. Maroon finish. See this $395

'33 PONTIAC Coupe, original condition. $395

'33 CHRYSLER Royal 8 Sedan, 6-W.-W. trunk rack $385

'33 DODGE 6 Sedan, air wheels, A-1 condition $395

100 Other Like Values from the cleanest stock in Atlanta

ADAIR LeVERT

367 Spring St. WA. 5638

Remember, We Do Our Own Financing.

BOOMERSHINE

Closing Out

Entire Stock of 1935

PONTIAC

CARS

Save Over $350 On

Standard Sixes—DeLuxe Sixes
DeLuxe Eights

Two-Door Sedans—Four-Door Sedans
Two-Dr. Trg. Sedans—Four-Dr. Trg. Sedans

AND

75 Other Popular-Priced Cars to Select From—Priced From $15 Up

—LIBERAL TERMS—
USED CAR DEPARTMENT

BOOMERSHINE MOTORS, Inc.

"LEADS ATLANTA IN USED CAR VALUES"

425 SPRING STREET, N. W.

OPEN EVENINGS JAckson 1921

2 SALES ANNOUNCED BY ADAMS-CATES CO.

Two sales were announced yesterday by Adams-Cates Company. A lot on Montview drive in Haynes Manor was sold to Mrs. Elizabeth Simpson by J. J. and Rosa N. Ellis. The lot is located on the east side of Montview drive between Peachtree Battle avenue and Manor Ridge drive; size 75x200 feet.

A dwelling at 932 Austin avenue, owned by W. J. DeGuenther, was sold to P. E. Blair who will occupy it as a home. Both transactions were handled by Hoke Blair of the Adams-Cates agency.

GHOST WRITING Articles for trade journals, magazines, etc.; speeches, arguments, presentations, reports, special letters WRITTEN FOR YOUR SIGNAAURE. Confidential. Address P. O. Box 214, Atlanta.

Leatherette Trench Coats
DUCKETT'S ARMY STORE
79 Alabama St.

Classified Display

Automotive

D. C. BLACK, Inc.

10 Baker St.

THE following cars will be sold Monday morning for balance due Finance Co.

No. 1746—'30	Chevrolet Sport Cpe.	$134.81
	'34 Chevrolet Coach	$382.19
No. 1768—'31	Hupp Sedan	$191.64
No. 1778—'31	Essex 6 Coach	$142.22
No. 1691—'31	Buick Spt. Roadster	$192.40
No. 1608—'29	Olds Sedan	$73.60
No. 1725—'29	Olds Sedan	$84.80
No. 1749—'28	Hudson; new tires	$52.18
No. 1465—'31	Ford Panel Truck	$178.42
No. 1738—'28	Packard Sedan	$102.12
No. 1759—'26	Cadillac Convt. Coupe	$86.30
No. 1794—'28	Willys-Knight Coach	$47.82
No. 1756—'26	Chrysler 72 Sedan	$66.00
No. 1734—'32	Nash Light 8 Sedan	$234.83
No. 1719—'35	Ford De L. Sd.; like new	$502.15
No. 2—'28	Graham Sedan	$21.00
No. 1754—'28	Chevrolet Sedan	$29.64
No. 1727—'30	Chevrolet Coach	$174.42
No. 1753—'30	Nash Sport Coupe	$89.76
	'32 Rockne Sedan	$239.33

100 OTHERS TO SELECT FROM

WA. 4871

—50—

Reconditioned cars, all makes and body types, at bargain prices. Call by and be convinced.

WHATLEY MOTORS

344 Peachtree St.

WAl. 1066

YARBROUGH MOTOR CO.

Studebaker

HONEST USED CAR VALUES

'33 Studebaker Sport De Luxe Coupe, rumble seat, safety glass, and everything else $550

'31 Pierce-Arrow, 6-wire wheel De Luxe Sedan $550

Sears-Scoville Combination Hearse and Ambulance $550

'33 Studebaker 6, 6-Chromium-Wheels De Luxe Sedan $495

'31 Chevrolet Sedan, new paint and tires; seat covers $265

'33 Terraplane Convertible Sport Roadster $395

'33 Ford 4-Door De Luxe Sedan $395

'32 Rockne 65 Sedan $295

'32 Marmon Light 8, 6-Wire-Wheel De Luxe Sedan $295

559 W. Peachtree
At Linden Street
HE. 5142

MADAM MAZA

Gifted Palmist and Clairvoyant

I give name and the names of your friends and enemies; tell your past as you alone know it, your present as it is. Tell the things you are best fitted for. Advice on love, courtship, marriage, divorce, wills, deeds, and business transactions of all kinds. Tell you how to solve every important problem. I have succeeded where other readers have failed. I tell the bad as well as the good. One visit is worth columns of self-praise. I tell you of any or all changes you should or should not make. Minutes of consultation with me will save you money and hours of worry. It is wise to consult a reader who can and will give sound and important advice on all affairs of life.

SPECIAL READINGS 50c

Hours 9—8 P. M. Daily and Sunday
Separate Waiting Rooms for White
1529 HOWELL MILL ROAD
Howell Mill Car to Door

Classified Display

Automotive

Lowest Prices in Town

Your Chance to Buy at Your Own Price

$195 to $595

GOOD TRADES EASY TERMS

'34 Olds Touring Coupe.
'34 Olds Sedan.
'34 Plymouth De Luxe Sedan.
'34 Chevrolet Master Sedan.
'34 Chevrolet Master Coach.
'34 Ford De Luxe Sedan, radio.
'34 Ford Coupe.
'34 Olds Sport Coupe, radio.
'33 Olds Sport Coupe.
'33 Chrysler Sedan, radio.
'33 Chevrolet Sedan, 6 wheels.
'33 Plymouth Coach.
'32 Plymouth P. B. Coach.
'32 Plymouth P. B. Coupe.
'32 Ford Coach.
'32 Ford Coupe.
'31 Chevrolet Coupe.
'31 Cord Sedan.
'30 Ford Coupe.
'31 Marmon Sedan.
'30 LaSalle Sedan.
'33 Ford Coach.
'31 Buick Sedan.
'31 Auburn Sedan.
'29 LaSalle Phaeton.
'30 Olds Sedan, 6 wheels.

Many Others

MITCHELL MOTORS

330-336 Peachtree St.

MA. 1100 MA. 1204

Auto Tires and Tubes

NO MONEY DOWN

SEIBERLING TIRES

Low Prices
Long Terms
No Delay

BROOKS SHATTERLY

Spring and Walton Sts.
1643 Jonesboro Road S.E.

CONSTITUTION OFFICIAL FATHER OF SECOND BOY

Lawrence Jefferson Trotti was born last night at 10:18 o'clock at the Emory University hospital.

He is the son of Mr. and Mrs. Hugh H. Trotti, of Decatur.

Mr. Trotti is business manager of The Atlanta Constitution, and Master Trotti is his second son and third child. Both the boy and his mother were reported in excellent condition by hospital authorities.

Big Red Vote.

NEW YORK, Nov. 16.—(AP)—Communist candidates polled a higher vote than socialists in Manhattan at the recent assembly election, board of elections records showed today. The communist total for assembly candidates was 11,703, against 10,892 for socialists.

MAN HIT BY ENGINE; LEG IS AMPUTATED

Amputation of a man's left leg was necessitated last night after he was struck by a switching engine of the Southern Railway, according to police.

The accident victim is David Burton, 52, 808 Lee street, S. W. He is in serious condition in Grady hospital.

According to police, the man was walking along the railroad right of way on Stewart avenue, S. E., near the Candler warehouse, when he was struck by a switching engine moving freight on a siding.

He was removed to the hospital, where doctors found the leg so badly mangled amputation, just below the knee, followed.

Whose Bird To Eat Is Roosevelt Puzzle

WASHINGTON, Nov. 16.—(AP)—A delicate question—whose turkey to slice on Thanksgiving Day—confronts President Roosevelt.

The 50-pound gobbler sent him by plant from Utah by the Northwestern Turkey Growers' Association is being kept at the White House temporarily.

But the President will spend Thanksgiving at Warm Springs, Ga., where he usually carves a Georgia gift turkey on the festive occasion.

He has given no hint as to the turkey he will carve this year.

U. S. SENATOR BILBO SUFFERS ILLNESS

MERIDIAN, Miss., Nov. 16.—(AP) United States Senator Theodore G. Bilbo was taken ill here today and was unable to attend a meeting of state postal employes he was scheduled to address. His condition was said not to be serious and he planned to return to his home in Poplarville tomorrow if he felt better.

"Courtesy & Service"

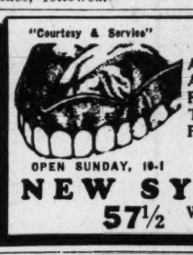

BETTER DENTISTRY

A Good Plate "That fits" $5.00
A Solid Gold Crown, as low as $4.00
Fillings, any kind or size, as low as $1.00
TEETH PULLED BY NERVE BLOC METHOD
Plates Repaired in 2 hours $1.00
New Plates in 5 Hours

OPEN SUNDAY, 10-1 SAT. NIGHTS TILL 8 P. M. DAILY, 8-6 P. M.

NEW SYSTEM DENTISTS

57½ WHITEHALL ST., COR. ALABAMA
OVER BAKER'S SHOE STORE

5% Mortgage Loans 5%

Approved from plans and specifications.

LIPSCOMB-WEYMAN-CHAPMAN CO.

214 WESTERN UNION BLDG. WALNUT 2162

MY INTEREST OF THE WEEK Contest

Beginning Sunday, November 24th

Open to All Members of Clubs Composing the Georgia Federation of Women's Clubs

$100

IN CASH PRIZES AND $1 FOR EACH LETTER PUBLISHED

Your interest of the week may have been an awe-inspiring scene, a book, a lesson in child psychology, a helpful household hint, music, gardening, art. There are no limitations to the subject of your letter.

The Constitution will publish each Sunday on the Federated Women's Clubs' official page the three best letters submitted during the week and pay $1 for each used.

At the close of the contest a committee of judges will select the four best articles which have been published. The awards to these will be: First prize, $50; second, $25; third, $15, and fourth, $10. The decision of the judges will be final and will be based primarily on the interest of the idea or subject and not on rhetorical style.

RULES

1. Address letters Attention State Federation Contest Editor, The Atlanta Constitution, Atlanta, Ga.
2. Articles limited to 150 words.
3. Must be signed and name of writer's federated club given.
4. Please write only on one side of paper.
5. Letters must reach The Constitution by Thursday, 9 a. m. to be considered for the following Sunday.
6. Letters submitted become the property of The Constitution.
7. (a) No letters may be submitted by The Constitution staff or members of their families. (b) Entrants must belong to a club which is a member of the Georgia Federation.

See

GA. FEDERATION OF WOMEN'S CLUBS

Page

FUNERAL IN MARIETTA FOR MRS. G. F. GOBER

MARIETTA, Ga., Nov. 16.—(AP)—Funeral services for Mrs. George F. Gober, 78, distinguished Cobb county citizen, who died at her home here yesterday, were held today at the Marietta Presbyterian church. Dr. J. H. Patton officiated and interment was in the local cemetery.

Mrs. Gober was the wife of Judge Gober, for many years judge of the Blue Ridge circuit of superior court, and later head of the law school of the University of Georgia, in Athens.

Mrs. Gober was the daughter of the late James Barnett Blackwell and Linda Katherine Mayes Blackwell. She spent her youth on her father's plantation in Cobb county and was married to Judge Gober June 21, 1881.

Besides Judge Gober, the survivors include two daughters, Miss Eileen Gober and Mrs. Mark Temple, both of Marietta; one son, George F. Jr., of Yakima, Wash.

SEA BANDIT ATTEMPTS TO ROB NAVY PAY ROLL

SAN PEDRO, Cal., Nov. 16.—(UP)—A seaman's bold attempt to hold up a navy paymaster aboard the U. S. S. California, flagship of the U. S. Battle Force, was reported tonight when the battleship reached port.

The vessel was 150 miles off shore when the seaman, identified by naval authorities as George A. Boyog, 20, allegedly pushed a gun into the ribs of Lieutenant W. F. Trien and demanded he open a safe containing an estimated $100,000 pay roll.

MORTUARY

MRS. J. C. SUMMERS.

Mrs. J. C. Summers died yesterday at her home, 584 Culberson street, S. W., at the age of 65. She is survived by her husband; two daughters, R. E. Barbour and Mrs. C. N. Boone; two sisters, Mrs. George Bowdler, of Everets, Ky., and Mrs. W. M. Robbins, of Cold Creek, Tenn., and three brothers, Will Tyre, John Tyre, of Detroit, and Garrett Tyre, of High Splint, Ky. Funeral services will be held at 2 o'clock this afternoon at the residence with the Rev. Fred L. Glisson officiating. Burial will be in West View cemetery with Awtry & Lowndes in charge.

M. H. CANTRELL.

M. H. Cantrell, a resident of East Point for many years, died yesterday at his home, 118 Knott avenue, East Point. He is survived by his wife; five sons, R. A., W. W. and D. P. Cantrell, of Smithville, Tenn., and J. C. Cantrell, of Detroit; four daughters, Mrs. D. D. Tucker, Mrs. T. L. Collier, Mrs. S. E. White and Mrs. C. N. Johnson; 19 grandchildren and seven great-grandchildren. Funeral services will be held at 2:30 o'clock this afternoon at the First Methodist church of East Point with the Rev. J. T. Robbins officiating. Burial will be in Hollywood cemetery, with Howard L. Carmichael in charge.

NAILOR LEE.

Funeral services for Nailor Lee, who died Friday night in a private hospital here, will be held at 2 o'clock tomorrow afternoon at the Peachtree chapel of Brandon-Bond-Condon. He is survived by his parents, Mr. and Mrs. John Lee; two sisters, Mrs. Willie Pierson, of Atlanta, and Miss Birdie Lee, and a brother, Johnnie Lee Jr. Burial will be in West View cemetery.

LEONARD C. SMITH.

Funeral services for Leonard Smith, who died Friday night at a private hospital, will be held at 10 o'clock this morning at the chapel of Harry G. Poole with the Rev. Louie D. Newton officiating. The body will be taken at 10 o'clock tonight to Tampa, Fla., for burial.

NOTICE.

I will not be responsible for any debts made by anyone other than by myself.
E. C. GRAMLING JR.

The Georgia State Board for the Examination and Registration of Architects will hold a meeting at the State Capitol on December 11, 1935, at 9:30 A. M. Applicants must be filed ten days before the meeting. Blanks may be obtained from the undersigned.
R. C. COLEMAN, Joint Secretary,
State Examining Boards, Room 111, State Capitol, Atlanta, Georgia.

Pharmacy Examination—The Georgia State Board of Pharmacy will hold an examination at State Capitol on December 4-5-6, 1935. Information and application blanks may be secured from the undersigned.
R. C. COLEMAN, Joint Secretary,
State Examining Boards, Room 111, State Capitol, Atlanta, Georgia.

U. S. Engineer Office, Mobile, Ala.—Sealed bids, in duplicate, for supplies, services, buildings, or work, for construction of Crest Gates on Dam No. 17, Black Warrior River, Alabama, subject to the applicable conditions of U. S. Government Form No. P.W.A. 51, revised July 18, 1934, as modified and approved by the Works Progress Administration June 7, 1935, and the specifications covering the project, will be received at this office until 11:00 A. M., November 27, 1935, and then publicly opened. Further information on application.

PRIVATE LOANS

Lot of Fine Silverware for Sale
W. M. LEWIS & CO.
4TH FLOOR PETERS BLDG.

JEWELRY IS STOLEN FROM O'KEEFFE HOME

Jewelry valued at $255 was stolen from the home of Colonel Gerald P. O'Keeffe, 67 The Prado, N. E., he reported to police last night.

O'Keeffe told detectives the jewelry was taken from a chest of drawers in a rear room after entrance had been gained through a rear window.

The loot included a gold watch, diamond brooch, wedding ring, cameo pin and bracelet. The robbery, which was reported to police about 8 o'clock, occurred during absence of the family.

In Memoriam.

In loving memory of our dear mother, Mrs. Fannie E. Peace, who passed away twelve years ago today, November 17, 1923.
HER CHILDREN.

FUNERAL NOTICES

BOWDEN—Mrs. Mattie Bowden passed away at a local hospital Saturday night. Funeral arrangements will be announced later. Harry G. Poole, funeral director.

POULOUS—Funeral services for Mr. Tom Poulous will be held this (Sunday) afternoon at 2:30 o'clock at the Greek Orothodox church. Rev. Panos Constantinides will officiate. Interment will be in Greenwood cemetery. Harry G. Poole, funeral director.

HYMER—The friends and relatives of Mr. and Mrs. Oscar Hymer, of 389 Ormond street, S. E., are invited to attend the funeral of Mr. Oscar Hymer this (Sunday) afternoon at 2 o'clock at the chapel of Harry G. Poole. Rev. Wilson Finch and Rev. H. H. Shirley will officiate. Interment will be in East View cemetery.

SMITH—The friends of Mr. Leonard C. Smith, of No. 446 Seminole street, N. E., and Mr. and Mrs. J. R. Holder are invited to attend the funeral of Mr. Leonard C. Smith this (Sunday) morning at 10 o'clock at the chapel of Harry G. Poole. Rev. Louie D. Newton will officiate. The remains will be sent Sunday night at 8:50 o'clock to Tampa, Fla., for interment.

LEE—The friends and relatives of Master Naylor Lee, Mr. and Mrs. Johnie Lee, Mr. and Mrs. Willie Pierson, Miss Brittie Lee and Master Johnie Lee Jr. are invited to attend the funeral of Master Naylor Lee tomorrow (Monday) afternoon, November 18, 1935, at 2 o'clock from Peachtree chapel, 860 Peachtree street, N. E. Rev. John Brandon Peters will officiate. Interment West View cemetery. The gentlemen selected to serve as pallbearers will please meet at Peachtree chapel at 1:45 p. m. Brandon-Bond-Condon.

ERWIN—The friends and relatives of Mr. and Mrs. James A. Erwin, Miss Martha Erwin, Mr. and Mrs. Albert H. Erwin, Mr. and Mrs. Isaac A. Erwin, Mrs. Lottie Melton, Mr. George Erwin, both of West Point, Ga.; Mr. and Mrs. Horace E. Doster, Miss Margaret Erwin, Mr. Albert H. Erwin Jr., Mr. Harry C. Erwin are invited to attend the funeral of Mr. James A. Erwin this (Sunday) afternoon, November 17, 1935, at 2 o'clock at Spring Hill. Dr. Ryland Knight will officiate. Interment West View cemetery. The following gentlemen will serve as pallbearers and please meet at Spring Hill at 1:45 o'clock: Mr. T. A. Clayton, Mr. W. T. Morgan, Mr. J. H. Barnett, Mr. George Erwin, Mr. D. R. Nesbit and Mr. M. L. Clifton. H. M. Patterson & Son.

TICHENOR—The friends and relatives of Mr. and Mrs. W. R. (Tick) Tichenor, Margarette Tichenor, all of Decatur, Ga.; Mrs. T. C. Whitner, Dr. and Mrs. J. S. Dill, Greenville, S. C.; Miss Annie Kate Barnes, Opelika, Ala.; Mrs. Maude McLure, Columbus, Ga.; Mrs. Bessie Harrolson, Birmingham, Ala.; Mr. O. M. Reynolds, Anniston, Ala., are invited to attend the funeral of Mr. W. R. (Tick) Tichenor this (Sunday) afternoon, November 17, 1935, at 3:30 o'clock, at Spring Hill. Dr. Ashby Jones and Rev. B. C. Kerr will officiate. Interment West View cemetery. The following gentlemen will serve as pallbearers and please meet at Spring Hill at 3:15 o'clock: Mr. W. A. Alexander, Mr. Al A. Doonan, Mr. J. M. Beasley, Mr. Forrest Adair Jr., Mr. F. Marion Swanson, Mr. Grover Middlebrooks, Mr. T. H. Bonner and Judge Shepard Bryan. H. M. Patterson & Son.

FUNERAL NOTICES

THOMASON—Mr. James N. Thomason, 2110 Peachtree road, died at a private sanitarium. Funeral arrangements will be announced later by Harry G. Poole.

VAUGHN—Died, Mr. James M. Vaughn, of 340 Whitefoord avenue, N. E., November 16, 1935. He is survived by his wife; daughters, Mrs. Ruth V. Shipp, Mrs. Robert F. Wells; sister, Mrs. W. D. Bennett, Canon, Ga.; granddaughters, Myree Elizabeth Wells and Ida Ruth Wells. Funeral arrangements will be announced later by H. M. Patterson & Son.

WOODRUFF—The friends of Mrs. Savannah Woodruff, Mr. and Mrs. M. D. Kennedy, Mr. and Mrs. J. A. Kennedy, Mr. C. R. Kennedy, Mr. and Mrs. Jeff Clay and Mr. and Mrs. J. F. Strickland are invited to attend the funeral of Mrs. Savannah Woodruff this (Sunday) afternoon at 2:30 o'clock from the chapel of J. Austin Dillon Co. Rev. W. Lee Cutts will officiate. Interment Stamps chapel. The gentlemen selected to act as pallbearers will meet at the chapel at 2:15:

SUMMERS—The friends and relatives of Mr. and Mrs. J. C. Summers, Mr. and Mrs. R. E. Barbour, Mr. and Mrs. C. N. Boone, Mr. and Mrs. George Bowdler, Evarts, Ky.; Mr. and Mrs. W. M. Robbins, Cold Creek, Tenn.; Mr. and Mrs. Will Tyre, Mr. and Mrs. John Tyre, both of Detroit, Mich., and Mr. and Mrs. Garrett Tyre, Highsplint, Ky., are invited to attend the funeral of Mrs. J. C. Summers this Sunday afternoon at 2 o'clock from the residence, 584 Culberson street, S. W. Rev. Fred L. Glisson will officiate. The following gentlemen will serve as pallbearers and assemble at the residence at 1:45 o'clock: Mr. Daniel Boone, Mr. Henry Brock, Mr. Royal Barbour, Mr. Wey Barbour, Mr. Glenn Williamson and Mr. Joe Parris. Interment West View cemetery. Awtry & Lowndes.

CANTRELL—The friends and relatives of Mr. and Mrs. M. H. Cantrell, Mr. and Mrs. R. A. Cantrell, Mr. and Mrs. T. C. Cantrell, Mr. and Mrs. W. W. Cantrell, Mr. and Mrs. J. C. Cantrell, Mr. and Mrs. D. P. Cantrell, Mr. and Mrs. D. D. Tucker, Mr. and Mrs. T. L. Collier, Mr. and Mrs. S. E. White and Mr. and Mrs. C. N. Johnson are invited to attend the funeral of Mr. M. H. Canfrell this (Sunday) afternoon at 2:30 o'clock from the First Methodist church, East Point. Rev. J. T. Robins assisted by Rev. W. A. Duncan will officiate. Interment Hollywood cemetery. The following gentlemen will serve as pallbearers and assemble at the chapel at 2 o'clock: Mr. D. D. Tucker, Mr. T. L. Collier, Mr. S. E. White, Mr. C. N. Johnson, Mr. Lamar Williams and Mr. W. W. Toll. Howard L. Carmichael.

McDONALD—The friends and relatives of Mrs. J. P. McDonald, Mrs. Louise McDonald Dinkenson, Mr. Julian McDonald, Mr. Wayne McDonald, Mr. and Mrs. Dawson McDonald, New York, N. Y.; Mr. Arthur McDonald, Mr. Marvin McDonald, Miss Anne Dickenson, Mrs. Jennie Akers Bloodworth, Mr. and Mrs. W. K. Holmes, Cedartown, Ga.; Mr. and Mrs. F. M. Akers Sr., Mr. Ralph Pitts Akers are invited to attend the funeral of Mrs. J. P. McDonald tomorrow (Monday) morning, November 18, 1935, at 11 o'clock, at the residence, 35 Peachtree circle, N. E. Dr. Luther Bridgers and Dr. S. L. Morris will officiate. Interment West View cemetery. The following gentlemen will serve as pallbearers and please meet at the residence at 10:45 o'clock: Mr. W. Zode Smith, Mr. Sidney J. Hayles, Mr. William F. Fraser, Mr. Starbuck R. Jones, Mr. A. F. Akers and Mr. Harold P. Bloodworth. H. M. Patterson & Son.

Southern Floral Co.

112 Ponce de Leon Ave., N. E.

TELEPHONES:

WA. 0932 MA. 3178

FUNERAL DIRECTORS
Brandon-Bond-Condon
PEACHTREE CHAPEL
AMBULANCE HEmlock 6001

(COLORED)

WYMES—Mrs. Minnie Wymes passed away November 16 at a local hospital. Funeral announced later. Murdaugh Bros.

MINOR—The remains of Mrs. Mattie Minor are resting in our parlors pending completion of funeral arrangements. Hanley Co.

PHILLIPS—Mr. J. W. Phillips passed away recently at a local sanitarium. Funeral announcements later. Hanley Co.

HOLDEN—The funeral of Mr. Joe Gus Holden will be held today at 2 p. m. from our chapel. Interment, Lincoln cemetery. Hanley Co.

SMITH—Mr. Ellison Smith passed away at his residence November 16. Funeral announced later. Cox Bros., of Winder.

McGHEE — Mrs. Mamie McGhee passed away recently at a local sanitarium. The funeral will be announced upon completion of arrangements. Hanley Co.

PORTER—Funeral services for Mr. William Henry Porter will be held this afternoon at 1:30 o'clock from Peek's Chapel Baptist church, near Conyers, Ga. Rev. Collins will officiate. Interment in churchyard. Arthur McMullen, funeral director.

BROOKS—The friends and relatives of Mrs. Susie Brooks, of R-14 Maple street, are invited to attend her funeral today (Sunday) at 12 o'clock at the C. M. E. church, Woodbury, Ga. Interment in Woodbury. The remains will be sent via Central of Georgia railroad at 7:30 a. m. Sellers Bros.

GRANT — Friends and relatives of Mr. and Mrs. Jacob Grant, Mr. J. D. and Mrs. Tobie Grant, Mr. Thomas H. Grant, of Los Angeles, Cal.; Mr. and Mrs. Robert Grant, Mr. and Mrs. Alphonso Grant, of Chicago, Ill.; Mr. Silas Grant, of Washington, Ga.; Mr. and Mrs. Jackson Kendall and family, Mr. and Mrs. William Lewis and family, Mr. and Mrs. S. D. Kendall and family, Mr. and Mrs. Henry Steele, of Scottdale, Ga.; Mr. and Mrs. Harrison Appleby, of Chicago, Ill.; Dr. and Mrs. W. W. Wheeler, Mr. Cliff Ray, Mrs. Millie Parks and Mrs. Mariah Hightower, of Covington, Ga.; Mrs. Mattie C. Toles, of Fairburn, Ga.; Mrs. Laura Thomas, Mr. and Mrs. Robert Joiner, Mr. and Mrs. Milton Washburn and Mrs. Sallie Grant and family are invited to attend the funeral of Mr. Jacob Grant this (Sunday) afternoon at 1 o'clock from Wheat Street Baptist church. Rev. Louis Foster Jr. will officiate. Interment Washington Memorial cemetery. Pallbearers selected will please assemble at the chapel at 11 o'clock. The letter carriers' band will please meet the cortege at Auburn and Randolph streets at 12:45 o'clock. David T. Howard & Co.

(COLORED)

GLASS—Mrs. Ruth Glass passed away at a local hospital. Funeral announced later. Cox Bros.

MILLER—Mr. James Miller passed away suddenly, November 16, at a local hospital. Funeral announced later. Sellers Bros.

CAMPBELL—Mrs. Margaret Campbell passed away recently in New York city. The funeral will be announced upon arrival of remains. Hanley Co.

JENKINS—The remains of Mrs. Nora Jenkins were carried via Southern Ry. Saturday evening to Zebulon, Ga., for funeral and burial. Ivey Bros., morticians.

HOPKINS—Miss Arabell Hopkins, of 612 Edgewood avenue, passed November 16. Funeral will be announced when arrangements are completed. Ivey Bros., morticians.

PARKS—Mr. Thomas Parks, of 1111 Fortress avenue, passed away in Washington, D. C. Funeral will be announced later. David T. Howard & Co.

MARTIN—The friends and relatives of Rev. Perk Martin, of 115 Raymond street, are invited to attend his funeral today (Sunday) at 12 noon at Newnan Baptist church, Morgan county, near Madison, Ga. Interment churchyard. Sellers Bros.

JOHNSON—Friends and relatives of Mrs. Lucy Johnson, Mr. and Mrs. Cleveland Johnson are invited to attend the funeral of Mrs. Lucy Johnson Monday, November 18, at 2 p. m. from our chapel. Interment Lincoln Memorial. Ivey Bros., morticians.

MORRISON—Friends and relatives of Mr. and Mrs. Harry Morrison, Mr. and Mrs. Henry Borgus, Mr. and Mrs. Ben Davis are invited to attend the funeral of Mrs. Mamie Morrison today (Sunday), November 17, at 1 p. m., eastern time, from the graveside, Eatonton, Ga. Rev. T. J. Brown officiating. Interment, Eatonton, Ga. Cortege leaves from residence, 208 Martin street at 8 a. m. Willard Funeral Home.

HENDERSON—The friends and relatives of Mr. and Mrs. William M. Henderson, of Winder, Ga.; Miss Mary Lee Burson, Mr. and Mrs. John Hood and family, of Dacula, Ga.; Mr. and Mrs. B. Burson Jr., Mr. and Mrs. John Hill and family, of Atlanta, Ga.; Mr. and Mrs. Jobe Tredwel and family, of Austell, Ga.; Mr. and Mrs. Uragury Robinson are invited to attend the funeral of Mr. William Bell Henderson this (Sunday), November 17, 1935, at 1:30 p. m. at Bush Chapel church, Rev. R. L. Walker officiating. Interment in the church cemetery. Mack & Paye, in charge.

(COLORED)

HILL—Funeral services for Mrs. Annie Hill will be announced later. Hanley Co.

BIRT—The funeral of Mr. Asberry Birt, of 826 Parson street, will be held today (Sunday) at 1 o'clock in Eatonton, Ga. Interment in Eatonton. Sellers Bros.

BENTON—Funeral services for Mr. Ted Benton, of 200 London lane, will be held Monday at 1 p. m. from our chapel. Interment Lincoln cemetery. Hanley Co.

CALLAHAN—Funeral services for Mr. Luther Callahan, of 100 Randolph street, N. E., will be observed today at 2 p. m. from Israel Baptist church. Interment, Lincoln cemetery. Hanley Co.

BAILEY—The friends and relatives of Mrs. Willie Bailey, of 824 Mitchell street, are invited to attend her funeral Monday, November 18, at 2 o'clock at our chapel. Rev. E. M. Hurley will officiate. Interment Lincoln cemetery. Sellers Bros.

WATKINS—The friends and relatives of Mrs. Willie Mae Reid, Mrs. Jessie Lettmann, Mrs. Bessie Baskins and Mrs. Charlotte Moore are invited to attend the funeral of Deacon J. S. Watkins today (Sunday) at 2 p. m. from Wheat Street Baptist church. Sisters of Love Society please take notice. Interment, South View cemetery. Hanley Co.

GILES—The friends and relatives of Rev. William Giles, Mrs. Snowdie Giles, Mr. and Mrs. Willie Turner, Mrs. Elsie Hood, of Senoia, Ga.; four brothers and five sisters, of Conyers, Ga., are invited to attend the funeral of Rev. William Giles Monday, November 18, at 2 p. m. from Peek Chapel Baptist church, Conyers, Ga. Rev. T. E. Weems, assisted by Rev. L. H. Pickens, will officiate. There will be a short eulogy at 8:30 Sunday night at Springfield Baptist church. The body will lie in state at New Springfield Baptist church on Fowler street from 6 p. m. Sunday until 11:30 a. m. Monday, after which the remains will be carried to Conyers. Hanley Co.

(COLORED.)

Card of Thanks.

We wish to thank our many friends for their kind expressions of sympathy, beautiful flowers and use of cars during the illness and recent death of Master George Alvin Poole. Especially do we thank the Ivey Bros. for their kindness and efficient service.
MR. AND MRS. ARTHUR POOLE,
MRS. ESTELLE M. LEE.

(COLORED.)

In Memoriam.

In memory of our beloved mother, Mrs. Lela Epps, who died November 17, 1934, one year ago today. Gone but not forgotten.
MRS. EASTER PERSON, Daughter,
MR. ROCHELL EPPS, Son.
REV. & MRS. E. N. GRAHAM, Daughter,
MISS PHOEBE EPPS, Daughter,
MR. BENJAMIN EPPS, Son.
MISS SADIE ROBERTS, Daughter,
MR. CHARLES EPPS, Son.

THE ATLANTA CONSTITUTION

VOL. LXVIII., No. 158. ATLANTA, GA., SUNDAY MORNING, NOVEMBER 17, 1935.

a Great New

RELIEF PROGRAM

High's Organizes for Lower Prices--All Departments Unite in Determined Drive!--No Change in Quality but a Definite Lowering of Prices!--Thousands Hail High's Great New Relief Program

Here's the HIGH Relief Program:

(1) Call off all expensive store operations and turn the savings into LOWER PRICES!

(2) Increased buying requirements will mean manufacturers' lowest costs—and LOWER PRICES!

(3) Customers considered more than profits—and this, too, means LOWER PRICES!

(4) High's "Letter of Credit"—easily obtained and used as CASH in any department in the Store! Ask any clerk for full details.

In a dramatic and revolutionary proclamation, The High Department Store in Atlanta "bolts the league" of high prices and advances a new policy to give wage earners and everyone else "a break" and help them to have the things of life they need.

Whether the WPA—the TVA—the PWA—the HOLC and all the rest of the Government Relief ideas are here to stay or not, and whether they are for better or for worse—High's won't wait to see. Government relief or no government relief, High's New Relief Program will be a definite help to families who can't pay or don't want to pay the price of "high fallutin" store operations. It will help people declare their independence! It means the pricing of things DOWN—not up!

The new High Relief Plan is directly in accord with ideas of people who want to make their pennies count. From now on, family budgets will be helped as never before. If there is a "Hemlock District" in Atlanta any more, the folks living out there will appreciate the new High Relief Plan—with taxes mounting constantly, they've GOT to economize on buying.

The great middle class will appreciate the new High Relief Plan—saving 24c on hosiery—a dollar or two or more on men's as well as women's clothing—saving on items in every department throughout the store will mean more money for other things—better living—more sensible living—greater enjoyment in life!

BUT the folks who will be the MOST appreciative of all are those who have to rake and scrape before they make a purchase. They know how hard it is to make ends meet and buy the barest needs at prices usually charged—High's new Relief Program is made to order for them!

THIS IS NOT JUST ANOTHER SALE—IT IS A DEFINITE POLICY THAT MEANS LOWER PRICES FOR YOU TODAY, TOMORROW AND EVERY DAY!

High's Relief Program means the elimination of all the big and unnecessary overhead expenses. It means bringing prices down to lower levels. You will not find any fine carpets in our store—no super-high-speed express elevators—no elaborate equipment. Fine and beautiful surroundings are something that everyone naturally loves, but they cost money—and you won't find them at High's. No, none of these luxuries—and we don't want them, either.

What we DO want is to make it possible for thousands to take advantage of lower prices. We are saving the money such luxuries cost and passing all the savings along to our customers in the form of lower prices. That's our way of getting action for those who need relief. It's our way of helping people back on their feet and stimulating employment, too.

The tremendous High Relief Program STARTS THIS WEEK! Join the procession of happy shoppers at High's. You need High's lower prices, and to carry on the lower prices of this store-wide relief plan—HIGH'S NEEDS YOU!

J. M. HIGH CO.

The STORE with a HEART

Corner Whitehall & Hunter

THIS PAGE HAS BEEN FOR 36 YEARS THE OFFICIAL ORGAN OF THE GEORGIA FEDERATION

GEORGIA STATE FEDERATION OF WOMEN'S CLUBS

ORGANIZED IN 1896—MEMBERSHIP 30,000—JOINED GENERAL FEDERATION IN 1896—MOTTO: "WISDOM, JUSTICE, MODERATION"—CLUB FLOWER: CHEROKEE ROSE

PRESIDENT, Mrs. H. B. Ritchie, of Athens; first vice president, Mrs. Albert Hill, of Greenville; second vice president, Mrs. A. B. Conger Jr., of Bainbridge; recording secretary, Mrs. Morris Bryan, of Jefferson; corresponding secretary, Mrs. Rufus Turner, of Athens; treasurer, Mrs. Ralph Butler, of Dallas; parliamentarian, Mrs. Howard McCall, of Atlanta; editor, Mrs. Bessie Shaw Stafford; General Federation director in Georgia, Mrs. J. W. Gholston, of Comer; Georgia Federation headquarters, Parlor E, Henry Grady hotel, Atlanta, Telephone Main 2173; national headquarters, 1734 N street, N. W., Washington, D. C.

DISTRICT PRESIDENTS—First, Mrs. G. M. Barnes, of Midville; second, Mrs. C. E. Glausier, of Quitman; third, Mrs. Ivey Melton, of Dawson; fourth, Mrs. J. A. Corry, of Barnesville; fifth, Mrs. P. J. McGovern, Avondale Estates; sixth, Mrs. L. I. Waxelbaum, of Macon; seventh, Mrs. W. A. Hill, of Calhoun; eighth, Mrs. C. A. Tyler, of Broxton; ninth, Mrs. John O. Braselton, of Braselton; tenth, Mrs. Roy Wallace, of Rutledge; Mrs. Harvie Jordan, state publicity chairman, Parlor E, Henry Grady hotel.

State Parliamentarian Writes On Queries and Answers Today

By MRS. HOWARD McCALL,
Of Atlanta, State Parliamentarian.

As a greater number of club women serve on committees rather than as officers, the parliamentarian will answer in this article many questions that have been asked in regard to committee work. Question: Has an organization the right to decide for itself how its committees shall be appointed?

Answer: Ever organization has the right to decide for itself how its committees shall be appointed. Sometimes the method is prescribed by the by-laws. Where this is not done, the assembly by a majority vote decides the question at the time the committee is appointed.

Whoever appoints the committee has the power at the time the committee is appointed to appoint the chairman. When appointed or nominated by the chair, the person first named is the chairman.

When appointed or nominated by any other method, unless the chairman is named, the first person named acts as chairman, unless the committee elects someone else, which it has a perfect right to do.

As soon as practicable after the appointment of a committee, it should be called together by its chairman if one has been appointed. If no chairman has been appointed, then the first named member calls the committee together and acts as chairman until a chairman is elected by the committee.

If the president desires for some special reason that the first-named member of the committee shall be chairman, then she must so state the fact, in order that it will appear on the minutes and also that it is understood by the assembly.

A special committee is usually in existence so short a time and its duty so restricted that it seldom exercises its right to elect a chairman, accepting the first-named member as chairman if none has been appointed.

A majority of a committee must be present to transact business unless the assembly has authorized a smaller quorum, which it should usually do in case of very large committees.

Should a chairman neglect to call a committee together, any two members have the right to do so, notifying every member of the committee.

If a committee is assigned a duty that must be performed immediately, it should retire from the meeting as soon as appointed and attend to that duty. If the committee is to make a report, then when it returns to the meeting its chairman should rise as soon as she can obtain the floor, and should state that the committee is prepared to report. The report is made either then or at a future time, as may suit the convenience of the assembly.

Committees should not meet while the organization is in session, unless their work cannot be performed otherwise. Usually the committee should meet as soon as the meeting adjourns (this applies principally to state meetings, where the members are vitally interested in the program.) The committee can then attend to the work or appoint another time for the meeting.

(The conduct of busines in a committee meeting and the reports of committees will be given next week.)

Annual Birthdays and Celebrations Observed by Georgia Clubwomen

By MRS. HARVIE JORDAN,
Of Atlanta, State Chairman of Publicity.

November brings the annual birthdays and celebrations fittingly recognized in club programs. National Education Week and the closely allied National Book Week have been observed and Thanksgiving Day will bring an opportunity for an "American Home" program. Mrs. A. J. Strickland, of Valdosta, chairman of the American home, G. F. W. C., says the department has devoted much time and thought to the serious problem of maintaining standards of home life in spite of progressively decreasing incomes. Women have faced the situation with fortitude, a spirit of mutual helpfulness and admirable ingenuity and persistence. Winter ahead is a challenge that must be met through established agencies which demand support.

Sunday preceding Thanksgiving has been designated as "American Home Sunday" and this should bring home relationships very close to all. Someone has said: "If America really wants to build for tomorrow, stop being so sure that politicians are the answer, that political parties are the answer, that system and law and organization and creeds and courts are the answer. They will all fail without character in the manhood and womanhood of our nation." Great events are stirring at this time. No one can escape the consciousness that vast changes are in process. More important than any recent national or international decisions is the underlying fact that the people as a whole have been set to thinking new thoughts. And it behooves the club women, the homemakers, to bestir themselves in this plastic period, to see that the right teachings of spiritual ideals are injected into all this mental quickening.

The first thought in the minds of American people should be to "save the homes." The reclaiming of our millions of lost homes would quicken recovery, would create more jobs, turn more cash into paint, paper, lumber, furniture, food and clothes, start the wheels of industry whirling, restore contentment, home pride and patriotism and renew our faith in God, the government and our fellowmen, as would nothing else. It is the greatest opportunity and challenge to duty the home department has ever had.

For 28 years the war cry, "Fight tuberculosis," has been loyally sounded and a large measure of this volunteer assistance is performed by American women, acting as individuals or through women's organizatons, coordinating their efforts with the Red Cross. Every year millions of Christmas seals are sold in this country, the proceeds from which go to help control and prevent tuberculosis. The Christmas seal idea originated in 1904 in a foreign country to give a chance for health to a group of tuberculous children. Einar Holboell, a postal clerk in Copenhagen, Denmark, thought a specially designed stamp to decorate Christmas mail could be made to finance a greatly needed children's hospital in that city. His enthusiasm sold the idea to the royal family. So the first Christmas seal was designed and placed on sale in the postoffices of that country. The people bought the seals and the city of Copenhagen got her children's hospital building.

Then Jacob Riis received a letter from his mother country telling him about the idea and bearing one of the seals. The possibilities of its use in the United States impressed him so he had an article on the subject published, which attracted the attention of Miss Emily P. Bissell, of Wilmington, Del., who induced the American Red Cross to promote the first nation-wide sale of Christmas seals. In 1920, the American Red Cross decided to continue its annual roll call each year from Armistice Day to Thanksgiving and did not wish to appeal to the public for funds twice a year. Consequently the Christmas seal sale is now conducted by the National Tuberculosis Association. For 28 years now the Christmas seal has financed much of the struggle against tuberculosis. While great progress has been made there can be no letting up if the goal—the ultimate elimination of tuberculosis—is to be reached. December will mark another milestone in the fight the 2,000 affiliated tuberculosis associations in this country are making through the sale of these little stickers for a penny each.

Mrs. Rochford R. Johnson presided at the November meeting of the Washington Woman's Club. Mrs. John Stoddard arranged the program which was directed by Mrs. Thomas A. Reese, who introduced Mrs. Stewart Wootten, of Milledgeville, speaker of the afternoon. "Mothercraft" was the theme of Mrs. Wootten revealed a thorough understanding of human nature and a full knowledge of child welfare which was being specially emphasized by the club. Mrs. Wootten heads the department of health at Georgia State College for Women and is widely known as author and speaker.

The department of education, Mrs. E. H. Joiner, chairman, presented the November program of Reynolds Woman's Club, after the business session at which the president, Mrs. Thurmon Whatley, presided. "Importance of Library Extension and Encouragement of Public School and Adult Education" was the subject of talk made by Mrs. Joiner, and "Highway and Roadside Beautification" was discussed by Mrs. R. L. Swearingen. A piano solo was rendered by Mrs. J. A. Pendergrast and a vocal selection by Mrs. Edgar Whatley.

Built around the quotation from Edwin Markham, "We have committed the Gold Rule to memory; let us now commit it to life," the November meeting of the Worth-While Club of Moultrie was devoted to social service and included answers to the question, "What Can Our Club Do to Satisfy Community Needs?" by Mrs. W. R. Latham. The needs of the children were told by Mrs. Rouse Morris; of employed adults, by Miss Annie Mae Adams; of unemployed adults, by Mrs. Paul Rhoden. Mrs. L. W. Green presided and musical numbers were provided by Mrs. C. C. Brannen and Mrs. C. M. Dykes. Hostesses were Mesdames A. V. Johnson, B. B. Blalock, O. J. Johnson and G. L. Doster.

Public welfare committee composed of Mesdames T. C. Palmer, T. G. Brooks, Louise Watt and C. F. Brimberry directed the November program of Camilla Woman's Club, at which the president, Mrs. G. J. Joiner, presided. "Public Welfare as Relates to the New Deal" was presented and discussed. Hostesses were Mesdames J. G. Johnson, T. G. Tyson, T. G. Brooks, Edward Norris and W. S. Hilliard.

With the president, Mrs. J. T. Davis, presiding, Clayton Woman's Club had as subjects for the November program, pre-school education, kindergarten and library extension, under the direction of Mrs. L. Young and Miss Mae McDowell.

American citizenship department of Canton Woman's Club presented a program on "Americanization and Law Observance" at the November meeting, with Mrs. O. P. Galt presiding. Mrs. John Epperson is chairman of the department and has on her committee Mesdames J. W. Chamlee, W. S. Dick and J. F. Hensley. The meeting was held at the home of Mrs. T. R. Burton with Miss Ruby Farr and Mrs. Nellie Mann as hostesses. Mesdames J. E. Bowers and T. G. Phillips rendered musical numbers, and a book review on "Life of Helen Keller" was told by Mrs. Nellie Mann Opdale.

November meeting of Homerville Woman's Club was held at the clubhouse with Mesdames Chandler Dickerson, J. F. Pompell, S. A. Sweat and C. H. Smith hosts. Program, "Education," was presented by Mrs. T. L. Floyd and included "Education in Relation to Home," Mrs. S. C. Patterson; "Education in Relation to the School," Superintendent Fred Hendricks; "Education in Relation to the Church," the Rev. Swoll Sawyer.

The forum department of the Huntington Club of Savannah held its first autumn meeting Tuesday morning in the clubrooms in U. D. C. hall. The subject was "Ethiopia, Her Reasons for War," and the discussion was led by Mrs. Ralph Rhodes. The chairman of the forum department for the year is Mrs. Glen Landers. Tuesday afternoon the dramatic department inaugurated its season with Miss Elsie Kuck, chairman, in charge of the program on "Greek Drama," which was illustrated with plays, "Sophocles" and "Antigone," by pupils of the Gertrude Williams Studio of Dance and Dramatic Art.

Mrs. Perry Baggs was elected president of Pelham Woman's Club to succeed Mrs. John W. Mobley. Others serving with Mrs. Baggs are Mrs. L. E. Trippe, vice president; Mrs. Stuart Willis, recording secretary; Mrs. John Monaghan, corresponding secretary; Mrs. H. C. Harris, treasurer; Mrs. John Mobley, parliamentarian; advisory council, Mesdames W. S. Hill, M. W. Turner and H. K. Rickenbaker. Library week will be observed during November and members are requested to co-operate in the movement.

Louisville Club.

An interesting affair on November 5 was the silver antique tea given by the Louisville P.-T. A. at the home of Mrs. W. W. Abbot Jr. when two young ladies dressed in rich costumes of the long-ago received silver coins at the door and invited guests to enjoy the exhibits placed on tables. Some antiques were mementoes of the War Between the States in the form of currency, documents, fire arms and quaint photographs. Heavily carved jewelry, handsome costumes, rich laces and embroideries and a collapsible "high chair," convertible into a child's rocker, were displayed. The president, Mrs. Screven Farmer, assisted in receiving with the hostesses, Mesdames Turner Farmer, Quillian Bryant and W. W. Abbot Jr.

Programs of the Louisville club have as objectives: "To acquaint parents with recent trends in the field of education and with specific problems confronting our own school." The subject on Friday was "School Finances." Judge R. G. Price gave "The Facts in the Case," a study of the financial situation of the local school; and M. R. Little presented the legislative program of the G. E. A., which was followed by an open forum discussion.

Mrs. Hill Discusses Membership Contest In Today's Article

Information regarding the nation-wide club membership contest is sent to Georgia clubwomen by the vice president at large, Mrs. Albert Hill, who feels that club extension is the most vital of the duties which her office includes. Mrs. Hill states that Mrs. William W. Slayden is reappointed chairman of the committee on federation extension, General Federation of Women's Clubs, and under the same "Be a Member, Get a Member" slogan, will push forward toward greater victories than ever before.

The two prizes offered last year will be repeated: One for the greatest straight membership increase; the other for the greatest percentage gain. Michigan led and won the prize for the greatest straight membership, having gained 6,595 new members for the state federation. South Carolina was awarded the prize for the greatest percentage gain which was 59 per cent.

Only the membership, new and reinstated, of Group 1 clubs, those belonging to the state and general federation, are counted; every club in the state paying per capita dues may compete. "With a net gain in general federation membership of 36,000 last year, we feel justified in thinking that indeed 'our organization is a living, breathing part of this great land of ours' and that we have made good in building strength for future needs," Mrs. Slayden.

In expressing gratification over the numbers of new members the Georgia clubs are reporting this fall, Mrs. Hill asks the first vice presidents to report to her all new members enrolled before March 1, so that her report to Mrs. Slayden may be complete and on time to be included in the competition for 1935-1936, the result to be announced at the council, G. F. W. C., at Miami in April. To date, Decatur Woman's Club leads, with an increase of 45 new members. Has any club added more?

Tallulah Play Given By Toccoa Club

At the conclusion of the business session of the Stephens County Federation of Clubs held with the Toccoa Woman's Clubs, Mrs. A. T. Turner presented Mrs. W. L. Murrow in an original playlet entitled, "'Tother Side of Cherokee Mountain." In a review of this skit, Mrs. Cordelia McCurry Addison tells how the plot is built around a mountain home and the Tallulah Falls school, and is graphically illustrated with cartoons which the talented Mrs. Murrow executes so skillfully as she plays the part of the heroine, a little mountain girl.

The author, who proves her talent for acting as well as for writing and drawing, is supported by a cast consisting of the local Tallulah committee: Mrs. J. H. Terrell, the mountain mother, and Mrs. Dick Barron, the modern, interested club woman. The play brings out forcefully the typical mountain home and family and is true in its characterization, setting, costume and dialect. Appreciation of the imaginative power and creative ability of Mrs. Murrow was manifest in the audience which was deeply impressed and uplifted.

Mrs. Ritchie Speaks At Covington Club.

Mrs. H. B. Ritchie, of Athens, president of Georgia Federation of Women's Clubs, gave a splendid talk on the "Aims and Opportunities of the Federation" at the November meeting of Covington Woman's Club. The president, Mrs. W. O. Patterson, presided over the exercises which were held in the library, and welcomed the members of the Oxford Woman's Club and other visitors. Mrs. R. M. Mobley, chairman of the committee to select a bronze plate to be placed on the bookcases, stated that this had been done. The plate was given by Walton Clark as a memorial to his mother and bears the inscription: "In loving memory of Sallie Echols Clark, these bookcases presented to the Covington Woman's Club by her son, Walton Clark, 1935."

Attention was called to the memorial gift of 50 books from Miss Charlie Porter given several years ago in memory of Mrs. Clark. A tribute to Mrs. Clark, written by Mrs. Corrie Wright, was read. The librarian, Mrs. Mobley, reported four new books donated by Miss Charlie Porter and called attention to the November issue of Good Housekeeping on the table which contains an article entitled "Dawn," by Charles Elliott, a Covington boy. After vocal selections by Mrs. R. R. Fowler Jr., Mrs. Mobley, as chairman of the entertainment committee, presented Mrs. Ritchie, who made a forceful address that was greatly enjoyed. Committee in charge of the social hour included Mesdames J. W. Hartsock, Walker Combs, Trox Bankston and R. M. Mobley.

Tennille Fine Arts Club Features Program.

Tennille Fine Arts Club members, at the November meeting held at the home of Mrs. O. D. Leonard with Mrs. Lamar Brantly as cohostess, presented a program on "The Motion Picture Industry As a Constructive Force in Our National Life."

Numbers included: "The Trend in Motion Pictures," by the leader, Mrs. Joe Sinquefield; roll call; answer, favorite movie; "Development of the Talkies," Mrs. Roy Smith; "Standards of Censorship," Mrs. W. R. King; "Peter Ibbetson," sketch by Mrs. C. W. Crump; "Ah, Sweet Mystery of Life," Violin solo, Miss Mary Carmichael, accompanied by Miss Kitchens. One of the visitors, Miss Louise Irwin, gave an interesting talk on the Wedgewood bi-centennial plates depicting historical scenes in Georgia, the sale of which is being sponsored by the Transylvania Club, of Sandersville.

Under the Cherokee Rose

By Rose Marie

Over in Comer, Mrs. J. W. Gholston, director for Georgia in General Federation of Women's Clubs, is eating bananas grown in her yard. To make the paragraph more interesting, four bunches of bananas are in the process of ripening, and will be consumed by Mrs. Gholston and her family.

A praiseworthy spirit of unity exists among the members of Jefferson Woman's Club and between the club, school and community. The club owns "The Cabin" as a home and has just bought a piano for it. At the meeting on Monday, the question arose as to which needed the piano more, the club or the school gymnasium, and discussion resulted in a unanimous vote to buy two pianos. The last benefit, a cake-walk, having netted $60, another will be staged for the joint piano fund. Thanksgiving week, the club, school and community will have monthly recreation programs to provide wholesome fun for the young people, and will be directed by the physical education department of the University of Georgia, students coming from Athens to present plays and other entertainments.

Tom Bryant was host to the Kingston Woman's History Club at the hotel, for the November meeting, complimenting the members with a Thanksgiving luncheon at which Miss Virginia Irby presided.

Manchester clubwomen have a "project" each month. For November it is a "food sale" with Mrs. George Powers, sponsor.

Student aid was featured at the recent meeting of Decatur Woman's Club. The chairman, Mrs. Boyd Quarles, directed the program, assisted by the co-chairman, Mrs. Claude C. Smith.

Kathryn Connell, society editor of the Lowndes County Tribune, spoke at the meeting of the literary division of Wymodausis Club of Valdosta, having for her subject, "Tallulah Falls School."

Shakespeare, of all persons, is setting styles for women's hats, says Mary Elizabeth Plummer, associate press staff writer for Savannah News. These peaked-bonnets for daytime, these bejeweled mesh caps for evening go back to the Bard of Avon. The peaks came from Puck's hat in "Midsummer Night's Dream," and caps from lovelorn Juliet's headgear.

Although Miss Blanche Jones has not reported for duty at her office in the North Georgia Tribune at Canton, she is well on the road to recovery from a three-week illness in an Atlanta hospital. She is publicity chairman for Canton Junior Woman's Club and the recently appointed chairman of press and publicity for the ninth district. While she is convalescing, Mrs. J. B. Parham is "pinch-hitting" for Miss Jones at the Tribune office.

Three generations of McCalls visited Tallulah Falls school Sunday and rededicated themselves to service for the school. Howard II and Harriet took Howard III up for the first time, and Grandmother "Ettie" enjoyed the day with them. Captain Howard drilled the embryo soldier boys, giving them a thrill under his leadership. Harriet had not been at the school since her girlhood and was amazed at the development.

Sympathy of Georgia clubwomen is extended to Mrs. E. Grady Weathers, of Millen, on account of the sudden death of her husband in an automobile accident. Mrs. Weathers is district chairman of the Tallulah Falls school committee.

Mrs. John T. Ragan, education chairman of the Vidalia Club, sponsored an instructive program at the local high school in observance of National Education Week.

Mrs. Hill and Mrs. Jordan Speak To Macon Clubwomen at Meeting

Mrs. Albert Hill, first vice president of Georgia Federation of Women's Clubs, and Mrs. Harvie Jordan, state publicity chairman, spoke at the November luncheon meeting of Macon Woman's Club held at the clubhouse in Baconsfield. Mrs. Hill is executive secretary and treasurer of the board of control of Georgia eleemosynary institution. Mrs. Hill told of the use of the $108,666.66 spent monthly in the eight eleemosynary institutions and the public welfare department. She said the women of Georgia are responsible for the establishment of the training school for girls, where delinquent girls are sent from juvenile courts and are given constant care and supervision.

Mrs. Jordan before making her talk presented through the Woman's Club a gift for Wesleyan College, a photostatic copy of a front page of the Baltimore Sun of 1877 which carried two poems by Sidney Lanier, who was writing for that paper at the time. Miss Mary Granberry, of Atlanta, owns the page from which the copy was made.

Mrs. Jordan spoke on the press and publicity work of the individual clubs throughout the state, giving suggestions to the local chairmen about how to handle stories for their newspapers. She also told of her work as state press chairman and quoted figures on the amount of publicity the federation has.

The business session, presided over by the president, Mrs. Leonard Booth, followed luncheon. Mrs. W. J. Cousins, pianist, accompanied the singing of "America" that opened the meeting and Mrs. J. E. Crouse read the club collect. Mrs. C. H. Jones, accompanied by Mrs. J. C. Rousseau sang an original song, "The Little White House Down in Georgia." Mrs. Lewis Waxelbaum, chairman of legislation, was in charge of the program.

It was decided to celebrate the twenty-fifth anniversary of the club with a silver tea on February 3, 1936. Mrs. John B. Clark, membership chairman, introduced four new members, Mesdames Gordon Singleton, Ralph Dunaway, James Knott and W. O. Kinney. Mesdames Martin Meath and J. J. Gill constituted the hospitality committee and Mesdames J. E. Crouse, John B. Clark and G. F. Oliphant were hostesses.

"Patriotic Education" Featured Talk Given by Mrs. Harvie Jordan in Jefferson

Mrs. Harvie Jordan, of Atlanta, publicity and press chairman for Georgia Federation of Women's Clubs, spoke on "Patriotic Education," at the November meeting of Jefferson Woman's Club held at the home of Mrs. C. B. Lo:d, with Mesdames H. E. Aderhold, Effie Flanigan, W. H. Hosch and J. D. Escoe, co-hostesses.

Mrs. Jordon declared that no state can be better than its citizens, and that the strength of any government lies in its educated citizens. She said it was the responsibility of every citizen to help improve the schools as the education of boys and girls was the surest guarantee of rights as laid down in the Constitution, and that political education enriches home life, develops skill in agriculture and industry.

"The duties of every citizen are to know his country's history, understand the government of his country, and honor it; to know the government's laws and obey them, and that every citizen should study the Constitution and the underlying reason for its adoption. She quoted James Madison as saying, 'Knowledge will forever govern ignorance.'

It is Mrs. Jordan's belief ignorance is always the unfailing cause for failure and that the church, home and school have a common cause in helping in the world's adjustment. She declared clubwomen can create a greater interest in all causes relating to public welfare by promoting movements for better housing, and co-operate with all movements for social development.

Mrs. Jordan ended her talk by stating that each citizen could well place time and money on education for colleges, hospitals, churches, libraries, and conservatories which serve as channels through which blessings would be brought to generations yet unborn.

Another feature of the program was an interesting playlet given by several children of the primary grades of Martin Institute revealing how the Christmas seal originated, and how it has helped to fight tuberculosis. Current events were presented by Mrs. J. N. Holder. Mrs. J. D. Escoe read the minutes of last meeting, which were approved. Mrs. J. E. Randolph, Tallulah Falls chairman, requested each member to bring an offering for this school at the December meeting.

Mrs. J. C. Turner reported $25 paid on the piano purchased by the club, this amount being given by the former high school orchestra. Mrs. Carl Legg announced that someone from the University of Georgia would supervise games at the community parties; and a list of chairmen and co-workers who will make plans for these affairs was read.

Mrs. W. B. White Addresses Augusta Clubwomen on 'International Relations'

The charm of Japan was transported to the clubhouse on Greene street when Augusta Woman's Club held its November luncheon meeting and was addressed by Mrs. W. B. White on "International Relations." The program was sponsored by the department of American citizenship, of which Mrs. John B. Moore is chairman, and arranged by the international department, of which Mrs. David Nachman is chairman. Mrs. W. Edward Clark presided over the luncheon, and rooms were gay with Chinese, Japanese and American flags and other appropriate decorations which provided a fitting setting for Mrs. White, who spoke in costume of the orient.

Mrs. H. P. Rurum, tenth district chairman of international relations, introduced the speaker and gave a personal message of warning against war propaganda to the clubwomen. She maintained that every personal contact with foreign nations strengthens the bond of understanding and the link of brotherhood. In her talk, Mrs. White cited the treaty made by the United States with Japan in 1845 in which "perfect, permanent and universal peace" was pledged and still stands. An open door policy formulated in 1899 was adopted with China, giving Americans equal opportunity for trade and investment in China with citizens of other nations.

Resulting from the Washington naval conference in 1922 was the "nine power pact," in which the principal powers having interests in Pacific waters agreed to respect territorial integrity and administrative independence. Mrs. White gave the reasons for present disturbed relations between the United States and Japan, then concluded by saying that the United States is Japan's best customer, while Japan buys more goods from America than from any other country. Reciprocal agreements designed to increase this trade would enhance the prospects for peace on the Pacific. Mrs. White gave an insight into the life and customs of the Japanese and displayed curios brought from Japan and China when she visited those countries. Musical numbers were rendered by Mrs. Harry Craig, with Bernard Carpenter at the piano.

Brenau Dinner.

GAINESVILLE, Ga., Nov. 16.—At a formal dinner held in the Brenau College dining halls Thursday under the auspices of the sister-class committee, the senior and sophomore classes were seated together, and junior and freshman classes together. Class presidents are Misses Marie Blackwell, Canton, Ga.; Peggy Ulrich and Louise Trotti, of Atlanta, and Mary Catherine Davenport, Mexico, Mo.

Mu chapter of Alpha Gamma Delta at Brenau College, announces the initiation of Miss Helen Nunn, of Winston-Salem, N. C. Miss Eleanor Bizzell, an alumna of Brenau College, daughter of Mr. and Mrs. Malcolm Bizzell, of Malcolm, N. C., was among the selected 67 students accepted for admission to the Pulitzer School of Journalism at Columbia University this year out of several hundred who applied, as lately reported in the State Magazine of North Carolina.

Mrs. Gholston Pens Her Appreciation To Club Friends

Mrs. J. W. Gholston, of Comer, director for Georgia in General Federation of Women's Clubs, expresses in the article published herebelow, her appreciation of the sympathy extended in the recent bereavement in her family. The death of her mother, Mrs. J. P. Gholston, occurred in October, and removed a valued pioneer resident from the community. She belonged to a prominent Madison county family and led a useful and Christian-like life. Mrs. Gholston's letter is published here below.

"Dear Club Friends: In behalf of myself and family I wish to convey our sincere appreciation to the many club friends who contributed loving words of encouragement and sympathy during our recent bereavement. Truly at such a time one is brought to a deeper realization of what the close bonds of friendship can mean.

"I have missed the contacts with you this fall, but your cheering messages have kept me informed while my hands were occupied with other duties. I especially wish to thank those districts, which at their recent meetings donated books for the Georgia bookshelves at general federation headquarters. It will be a pleasure to deliver these at midwinter board meeting, and I trust there may be at least one from each of the districts to place with them.

"The Clubwoman G. F. W. C. is better and finer than ever, and we still are striving to match Georgia's complimentary list with paid subscriptions. They make ideal Christmas gifts for libraries, clubs and friends. Be sure to tune in over WSB every Friday afternoon at 2:45 eastern time for the general federation radio message, then send a card to NBC studios, Rockefeller plaza, New York city, if you appreciate this courtesy of theirs.

"Thanksgiving is near and may we approach it with grateful hearts for our many blessings, but ever thankful for our opportunity of service."

Tennille Women To Beautify Grounds

November meeting of the Tennille Woman's Club was held at the clubhouse with Mesdames S. D. Mandeville and Joe Sinquefield as hostesses, and with the president, Mrs. Roy Smith, in the chair. The garden chairman, Mrs. Will Brantley, to whose efforts the club is indebted for the attractiveness of the grounds, announced plans to further beautification and the offer to personally provide additional shrubbery if better protection could be assured. A committee was appointed to see town authorities and ask co-operation in keeping the grounds free from trespassers.

The librarian, Mrs. Wilbur Smith, asked that a book shower be held during Book Week, which the club voted to sponsor. She reported 450 books loaned this month, 20 new ones purchased and several donated. She requested that books be given for the Joan Roney, children's department of the library. Mrs. R. F. Theis, building chairman, reported a new porch built and paid for since last meeting.

Mrs. H. M. Franklin, program chairman, read an article on suggestions for education week and conducted a contest in which 12 members participated. The principal number on the program was given by Mrs. A. E. Gilmore on President Roosevelt's Thanksgiving in his Georgia home.

Mrs. Brooks Appointed To Fill Vacancy.

Oglethorpe county federation executive board meets at the home of the president, Mrs. R. F. Brooks, on November 12, and Mrs. J. R. Finley, of Maxeys, was appointed first vice president to fill the vacancy.

Chairmen were appointed as follows: American citizenship, Mrs. Jeff Gibbs, of Maxeys; American homes, Mrs. T. J. Brightwell, of Maxeys; education, Mrs. Frazier Wise, of Crawford; highway beautification, Mrs. Otis Smith, of Crawford; fine arts, Mrs. Dorothy Whitehead, of Sandy Cross; music, Mrs. Coy Colquitt, of Lexington; international relations, Mrs. George Thomas, of Arnoldsville; juniors, Mrs. G. A. Howard Jr., of Crawford; legislation, Mrs. H. McWhorter, of Lexington; press and publicity, Mrs. G. A. Barron, of Lexington; public welfare, Mrs. Hugh Arnold, of Stephens.

Crawford Woman's Club will entertain the county federation on December 7, the program to be in charge of Mrs. W. H. Adfurs, assisted by Mesdames H. McWhorter and Hugh Arnold.

Monroe Clubwomen Hear Prof. Haskew.

"Education for Living" was the subject of an inspiring talk by Professor Haskew, superintendent of Monroe public school system, at the November meeting of Monroe Woman's Club. The president, Mrs. Lena Felker Lewis, presided, opening the exercises with the litany by Roselle Mercier Montgomery, read by Mrs. James A. Clarke. The current message of Mrs. Roberta Lawson, president of General Federation of Women's Clubs, was read by Mrs. Lewis.

By request, Professor Haskew used the questionnaire sent out by the education department of Georgia federation as the basis of his talk. Having been one of the committee that prepared the questionnaire, Professor Haskew handled his subject in an able manner and led a general discussion following his speech. Hostesses in charge of the social hour were Mesdames E. M. Wayne, J. W. Butts, E. S. Summers and R. C. Martin.

Ellijay Woman's Club.

Ellijay Woman's Club held its November meeting at the home of Mrs. Vernon Fox with Mrs. Herbert Tabor as cohostess. The meeting was called to order by the president, Mrs. J. P. Cobb, and Mrs. J. O. Braselton, of Braselton, president of the ninth district of Georgia Federation of Woman's Clubs, the guest speaker, who was introduced by Mrs. Cobb.

'My Interest of the Week' Contest Is Open to State Federated Women

By BESSIE S. STAFFORD,
Editor of Georgia Federation.

Presented on The Constitution's club page, which has been the official organ of Georgia Federation of Women's Clubs for 37 years, is today's announcement of the contest open to federated women composing the state organization, including city and county federations.

Under the slogan, "My Interest of the Week," clubwomen competing in the contest may write personal articles upon such suggested subjects as children, domestic interests, gardens, books, art, music, moving pictures, hobbies, scenic beauty spots, original ways to raise funds for club work, current events, government, economics, civics, conservation, human interest, or what have you. Federated interest covers the whole field of daily life, and contestants may select any subject under the sun which strikes their fancy.

Through this contest The Constitution believes that the new feature will prove a great inspiration to 30,000 women composing Georgia federation, and that clubwomen will reap an enjoyable harvest therefrom. Splendid facts, ideas and themes will be revealed in the contest, that will prove of educational and practical value.

Interest Women in General.

Perhaps a next door neighbor will write a "My Interest of the Week" letter which will help solve some problem that concerns others. In other words, with 30,000 members of Georgia federation to draw from, the contest should focus the interest of women in general, although it is open only to members of state federated clubs.

The writer of the three best letters each week of not more than 150 words, will be paid $1 for each letter published. The three best letters of the week will be published on the club page each Sunday.

The contest will continue over an unannounced period, at the end of which $100 in cash will be awarded with $50 going to the winner of the first prize, $25 to the winner of the second prize, $15 to the third prize winner, and $10 to the fourth prize winner. A committee of judges will read the articles and make a careful selection in order to name the prize winners. The merit of the idea and subject covered will be considered of primary importance and not the style of writing.

"My Interest of the Week" contest begins on Sunday, November 24, and is open to all members of clubs composing the Georgia Federation of Women's Clubs. Your interest of the week may be an awe-inspiring scene, a book, a lesson in child psychology, a helpful household hint, music, gardening, art. There are no limitations to the subject of the letter.

At the close of the contest a committee of judges will select the four best letters written that have been published on the official club page.

Contest Rules Given.

1—Address letters to the Georgia Federation Contest Editor, The Atlanta Constitution, Atlanta, Ga.

2—Letters are limited to 150 words.

3—Letters must be signed, have street address, name of city or town wherein writer dwells, and name of federated club to which writer belongs.

4—Please write only on one side of paper.

5—Letters must reach The Constitution by Thursday morning to be considered for the following Sunday.

6—Letters submitted become property of The Constitution.

7—No letter may be submitted by The Constitution staff or members of their families.

8—Entrants must belong to a club which is a member of Georgia Federation of Women's Clubs.

Daughters of the American Revolution

State regent, Mrs. John W. Daniel, of Savannah; first vice regent, Mrs. W. S. Mann, of Dalton; second vice regent, Mrs. J. S. Adams, of Dublin; recording secretary, Mrs. Harrison Hightower, of Thomaston; corresponding secretary, Mrs. J. T. Wood of Savannah; treasurer, Mrs. Thomas Moll, of Atlanta; auditor, Mrs. J. D. Cromer, of Atlanta; consulting organizing secretary, Mrs. T. O. Tabor Jr., of Elberton; librarian, Mrs. Sidney Smith, of Gainesville; consulting registrar, Mrs. J. M. Simmons, of Bainbridge; reporter to Smithsonian Institution, Mrs. A. N. Murray, of Columbus; curator, Mrs. J. H. Nicholson, of Madison; genealogist, Mrs. Stewart Colley, of Grantville; editor, Mrs. John Dorsey, of Marietta; assistant editor, Mrs. Roby Redwine, of Athens; state chaplain, Mrs. Julia Bacon Osborne of Albany, and historian Mrs. J. L. Besson, of Milledgeville.

Mrs. Wohlwender Sends Message To State D. A. R. Chapter Chairmen

By MRS. JOHN T. DORSEY
Of Marietta, State D. A. R. Editor.

Mrs. Ed Wohlwender, state chairman conservation and thrift including forestry, sends the following message to chapter chairmen: "Your state chairman takes pleasure in writing you some suggestions and information concerning the work of your committee on conservation and thrift. I feel sure that you will strive to accomplish a great deal in this important work during the coming season. Many phases of human and natural life are embraced in our program of conservation and thrift and it is our duty to use the unlimited opportunities for this great work and to assist our state and national governments in their strenuous efforts to guard and save human life as well as our natural resources.

"May I quote from the message of our national chairman, Mrs. Avery Turner, of Amarillo, Texas, who writes: 'Now is the time when human needs, especially should receive attention. Much can be done to alleviate mental distress by kindness, cheer and sympathy. Aid ex-service men, the Red Cross and Salvation Army in their work of mercy. Ask your chapter to appoint a welfare and civic committee to visit the sick and interest themselves in the needy. Advocate fresh air and sunshine, especially for children, and more playgrounds and summer camps. Strive to make the world a better place in which to live.

"'Let us take for our slogan, "Adopt a Boy or Girl" in every chapter, one who is just out of school, especially those unemployed, to guide them over this period of discouragement. Let us call them the "Becker Boys and Girls" in honor of our gracious and efficient president general. Think what it would mean to 2,493 children, if every chapter should adopt one, to receive this moral, mental and physical uplift! This is the highest type of service. The state with the most chapters adopting a child will be called "The Honor Roll State."' Many of the natural resources of America had been destroyed long before we learned the meaning of conservation and thrift. Forest fires have been carelessly started, man's axe ruthlessly wielded, pine trees cut down for monetary gain, wild flowers plucked for pleasure and birds destroyed for a moment's sport. Insist on the protection of the flora and fauna in your state and the preservation and beautification of highway scenery and all of nature's glories.

"'Plant trees and shrubs wherever possible, in parks, on municipal and government grounds, along highways and around your own homes. The state planting the greatest number of trees this year will be presented with a medal by your national chairman. If you have historic trees in your state, preserve, restore and mark them. Send photographs and history of them, to be added to the national society's long list of marked historic trees. Be sure to observe forestry week. Advocate fish and game laws, wild animal preserves and bird sanctuaries. Interest public schools in the protection of plant life. Stress public health and safety, pure drinking water, benches and tables and other comforts for travelers in public places. See that your state cuts its weeds to prevent hay fever and other diseases. Advocate extreme caution against forest fires by campers.'

"Mrs. Willard Steele, national vice chairman of conservation and thrift, Chattanooga, Tenn., has offered a prize of $5 to the state in our division sending her the best set of photographs. As your chairman, allow me to suggest that you preserve this message from your national chairman as a guide of rich suggestions for your work. Also, study the reports of conservation and thrift in our state proceedings of the past few years to gain other ideas of the wide scope of worthwhile activities in which your committee may engage. Co-operation in aid to our state D. A. R. forest park, the Nancy Hart park, and in preserving our state shrine, Meadow Garden. Seg that a speaker on conservation and thrift appears on at least one of your chapter programs during the year. Preach thrift and practice thrift and I know our Georgia D. A. R. will be proud of the reports that will come from you next spring when the time comes for me

THE CONSTITUTION'S PARENT-TEACHER PAGE

Edited by MAINER LEE TOLER

OFFICERS OF GEORGIA CONGRESS OF PARENTS AND TEACHERS—President, Mrs. Charles Center, College Park; first vice president, Mrs. M. H. Coleman, Marietta; second vice president, Mrs. Otto Kolb, Savannah; third vice president, Mrs. Cooper Campbell, Columbus; fourth vice president, Mrs. D. D. Smith, Swainsboro; fifth vice president, Mrs. Frank David, Columbus; sixth vice president, Mrs. Byron H. Mathews, Atlanta; seventh vice president, Mrs. J. W. Sibert, Augusta; recording secretary, Mrs. James S. Gordy, Columbus; corresponding secretary, Mrs. R. A. Long, Atlanta; treasurer, Mrs. Fred Scanling, Atlanta; historian, Mrs. Joe Dan Miller, Atlanta; parliamentarian, Mrs. Bruce Carr Jones, Macon.

OFFICERS OF ATLANTA COUNCIL OF PARENTS AND TEACHERS—Mrs. D. R. Longino, president; Mrs. Ralph McClelland, vice president; Mrs. A. C. Spinks, corresponding secretary; Mrs. H. W. Morrow, recording secretary; Mrs. R. E. Wise, treasurer; Mrs. Hazel Harrison, auditor; Mrs. Bryon Mathews, parliamentarian; Mrs. J. H. Cernigila, historian.

New Curriculum Benefits Outlined To Fulton P.-T. A.

Speaking before Fulton County Council, P.-T. A., Paul D. West told of the benefits to be derived from the proposed new curriculum changes in the Georgia schools. He brought out the need of this change to keep step with the social change and the necessity of group co-operation, which the new curriculum embodies, in place of group individualism, under the present course of study.

Miss Jessie Hopkins, librarian at Carnegie library, spoke of the plans carried out with the help of the Fulton county commissioners in permitting people of the county the free use of the library. She also told of future plans of bringing to the outlying schools and districts, the library facilities which they are now unable to enjoy because of the distance.

The return of Miss Frances Hayes, information secretary of the National Congress of Parents and Teachers, was announced. Miss Hayes will speak at 8 o'clock Monday, November 25, at Fulton High school, on "The Educational Significance of the Parent-Teacher Movement." All are urged to attend.

Morningside School.

Parents of Morningside school pupils will have an opportunity to see the changing educational program demonstrated in classrooms when school holds open house Friday, November 22. The kindergarden and first grade will be opened to the parents at noon. Other grades at 1 o'clock.

Joe Brown Carnival.

Joe E. Brown P.-T. A. is co-operating with the school students in planning a carnival at the school November 22 from 7 to 10 o'clock. In addition to the shows and stunts to be presented by teachers and students the P.-T. A. will sponsor the following booths: Bazar, Mrs. J. W. Yarbrough; tea room, Mrs. W. E. White; plate dinner, Mrs. J. L. Richardson; cakes, Mrs. S. B. McGarity; ice cream and candy, Mrs. J. L. Gatlin; wieners and cold drinks, Mrs. L. G. Turner; fish pond and grab bag, Mrs. W. L. Clarke.

Cooking School.

Jerome Jones P.-T. A. will have a cooking school in the school cafeteria on November 19, 20, 21 and 22 from 9:30 a. m. to 11 a. m. Mrs. Elizabeth Stanfield will conduct the school. Prizes will be given daily. Mrs. E. C. Dempsey and Mrs. R. B. Lawless are general chairmen. Registration 50c. The public is invited.

Stunt Night.

Kirkwood P.-T. A. will sponsor stunt night at the school auditorium Friday night, November 22, at 8 o'clock. Admission 10 and 15 cents.

Benefit Bridge.

Kirkwood P.-T. A. will sponsor a benefit bridge at the Southern Dairies' clubroom November 21 at 2:30 o'clock. Tickets are 25 cents. For reservations phone Mrs. D. W. Sudduth, Dearborn 2849-M.

National P.-T. A. Official Holds Series of Conferences in Georgia

Attended by representatives of nearby districts, the first of the series of conferences which Miss Frances Hays, information secretary of the National Congress of Parents and Teachers, is conducting in Georgia was inspiring and helpful. Those attending will receive national certificates. Further conferences will be held through November 22 in Columbus, Waycross, Savannah and Macon.

Attention is called to Book Week, November 17-23. An especially attractive booklet, entitled "Reading for Fun," by Anne Carroll Moore, is now available and will prove helpful in carrying out the reading program.

A report of the National Parent-Teacher magazine subscriptions shows that in Class C Georgia leads for October with 302 new and 51 renewals. The percentage of registration of local units by districts follows: Third, 65.5 per cent locals; seventh, 54.8 per cent locals; fifth, 40.5 per cent locals; eighth, 29.09 per cent locals; first, 25 per cent locals; sixth, 24.3 per cent locals; ninth, 24.1 per cent locals; tenth, 23.6 per cent locals; second, 21.4 per cent locals; fourth, 14.4 per cent locals.

This report is encouraging for it means a better informed membership through the organization's official magazine.

Georgia congress welcomes to its membership the new association just organized in the Pound school community, with Mrs. J. E. Chance as president.

The following plans of work were approved at the executive committee meeting in Griffin and are now available; home education, Mrs. Walter Stancil, Fitzgerald, chairman; international relations, Dr. Willis A. Sutton, Atlanta, chairman; mental hygiene, Mrs. George Birch, Macon, chairman; safety, Miss Kathleen Mitchell, Atlanta, chairman; motion pictures, Zach S. Henderson, Collegeboro, chairman; grade and high school associations, Mrs. Glen Landers, Savannah, chairman.

Ben Hill Meets.

Daddies' night was observed by Ben Hill P.-T. A. Wednesday with Mrs. T. L. Wheeler presiding in the absence of Mrs. Annie Noland.

Program chairman, Mrs. Gladys Thomas, presented the children in an Armistice pageant and speakers were Dr. E. A. Pounds, who spoke on the importance of good teeth and on the general health and Dr. R. W. McGee discussed methods of preventing the most common diseases of children.

Seventh grade won attendance prize with Mrs. Blanche Strickland as teacher. Mrs. Choice Bryan, membership chairman, announced that 12 new members are added to the roll this month. Refreshments were served and a social hour enjoyed.

John B. Gordon P.-T. A.

John B. Gordon P.-T. A., through its program chairman, Mrs. S. K. Simpson, announces the following program for 1935-36: September, organization, adoption of program award of reading certificates by Miss Frances Cox; award of summer reading certificates by Miss Barker. October, our welfare agencies, Miss Rhoda Kaufman, representative of Family Welfare Society. November, founding a family; panel discussion by study group. January, the well-managed home; panel discussion by study group. February, management of children in the home; discussion by study group. March, money management in the home; "daddies" meeting. April, reports of delegates to state convention. May, annual meeting; home play and recreation.

Forrest Avenue.

The Junior League and the Forrest Avenue School P.-T. A. will sponsor a play, "The Indian Captive," in the school auditorium, next Thursday afternoon at 2:15 o'clock. Tickets will be 15 cents for adults and 10 cents for children. All friends of the school are urged to attend.

W. W. Matthews, fourth ward member of the board of education, spoke on the co-operation of the home and school to the parent education group of Forrest Avenue School P.-T. A. Tuesday morning. Mrs. M. Boorstin, parent education chairman, presided. Many helpful suggestions were given mothers by the open discussion of parents' problems with children. Parents faults will be discussed at the next meeting.

North Avenue.

A large audience greeted the students on the program at North Avenue Presbyterian school for the P.-T. A. program Tuesday. The program presented follows: Honors to Our Flag, children of Grades 1, 2, 3, 4; violin solo, Betty Jones, accompanied by Eugenia Bridges; a Junior Red Cross play, "Flower Baskets for the World's Front Door," by girls from fifth to eighth grades; piano solo, Mildred Rand; the prize-winning Napsella stunt, the freshman class. The ushers were the boys from the fifth and sixth grades.

Mrs. R. J. Taylor Jr. announced "Beautifying of Grounds" would be P.-T. A. project for year. In her brief report Miss Thyrza Askew, principal, invited members to the newly furnished and decorated home economics rooms, and mentioned the delicious food served daily in P.-T. A. cafteria. The eighth grade won the ribbon for 100 per cent P.-T. A. dues.

Russell High P.-T. A.

The first daddies' night meeting of the year was observed Tuesday in the school auditorium with Mrs. J. E. Brannen, presiding. This week being set aside for health week in the school, Dr. Harle L. Parks, dentist, spoke on "The Importance of Good Teeth." Musical numbers were rendered by the school band and interesting skits were demonstrated by the commercial department.

Paul West, principal, informed the parents that the $40,000 project for a workshop had begun, which will provide a beneficial vocation for the boys.

The attendance prize was won by Miss Pharr, of D-1. The prizes were won by Mesdames Pate and Carmichael. Following the meeting the parents were served in the cafteria.

S. M. Inman Group.

"Do You Tell Your Children the Truth?" "What Traits Do Our Children Acquire?" and "When Children Destroy Things" were topics discussed by Mesdames Patrick Hall, J. B. Deakle and W. C. Martin at a recent meeting of pre-school study groups, Samuel Inman school. Mrs. W. R. Ellis gave a reading, "The Bath." Dr. Ralph E. Wager, of Emory University, talked on "Self-Reliance." "Timidity is a learned behavior," said Dr. Wager, and "it is also a serious type of behavior." Mrs. E. C. Isanhour, chairman of the group, announced that Miss Margaret McFall, of the State Department of Education, will discuss "Development of the Child Through Play" at the meeting December 4.

Oakhurst Meets.

Oakhurst P.-T. A. met Wednesday with the president, Mrs. G. Dorsey Smith, presiding. The meeting opened with a devotional on Thanksgiving by Mrs. B. W. Durling. Mrs. Roland Saye, playground chairman, announced the purchase of seven new swings, and that plans had been made to terrace the ball field. Mrs. B. W. Durling, Campfire guardian, announced two Agnes Scott girls would organize a Bluebird group at Oakhurst within the next week. Mrs. L. J. Pirkle reported $61 cleared on the Halloween carnival and show. Mrs. C. S. Smith read a report of the beneficial work done by the DeKalb county clinic during the year.

The resignation of Mrs. T. M. McLain, first vice president, was accepted with regret by the association. Miss Mamie Barnes, principal, announced a special chapel program in observance of Book Week, at which certificates for the summer reading will be awarded.

Mrs. N. M. Campbell, study group leader, urged members to be present at a study group at the home of Mrs. Harold Hudgins, on Ansley street, November 20 at 10:30. Mrs. Guy Hudson, of Decatur, will speak.

Mrs. T. M. McLain, program chairman, presented Mrs. Alonzo Richardson, who spoke on "Character Building Through Recreation." Joyce and Zoanne Green played a piano duet. Dot Frank gave two accordion selections.

Mrs. W. F. Tabor, membership chairman, presented the attendance prizes to Miss Lanford's fifth grade and Miss Mongtomery's seventh.

Jerome Jones P.-T. A.

Open house at Jerome Jones school was a feature of daddies' night meeting of the Parent-Teacher Association held Tuesday. The parents had opportunity for visiting the rooms and meeting the teachers at this time. Mrs. J. Y. Wilson, president, presided.

W. J. Scott, principal of Bass Junior High school, spoke on "How the Parent May Best Co-operate With the Teacher." He spoke highly of Jerome Jones, who was unable to attend the meeting, as an outstanding leader in educational and labor organizations.

A short play, "Thanksgiving in Tinytown," was given by the third grades of Mrs. Bena Hammer and Miss Louise Park. Mrs. Harris, program chairman, introduced G. O. Green, who gave a vocal solo. Jack Rand School of Dancing presented several dance numbers.

Miss Kendrick's message was in praise of the splendid co-operation given by patrons of the school. In the count of mothers, the prize for the most mothers present was won by third grade, Mrs. Hammer, teacher.

Announcement was made of the cooking school to be held in the cafeteria of the school on November 19, 20, 21 and 22. Mrs. Elizabeth Stanfield will conduct the school. There will be prizes given daily. Mrs. E. C. Dempsey and Mrs. R. B. Lawless are general chairmen. The time is 9:30 a. m. to 11 a. m. Registration fee, 50 cents.

Mrs. L. L. Shelport, membership chairman, announced the opening of a membership drive to last through December 15. A vote of thanks was given J. A. Harper in appreciation of his securing an electric refrigerator for the school. Following the meeting refreshments were served in the cafeteria by the hospitality committee.

Richardson P.-T. A.

Appropriate exercises for Armistice Day were provided at Richardson school on Monday, when the Lyle-Brewster Post No. 50 of the American Legion presented the school with a flag and flag pole. Commander J. C. Hambright introduced Dr. Samuel Greene, of Atlanta, who made the principal address. The flag was the gift of Carl Milner, president of the Gate City Cotton Mill.

Mrs. J. O. Martin, Dr. Abner Calhoun and Dr. Frank Aiken were speakers in the Health Week celebration. Dr. Aiken stressed oral hygiene, Dr. Calhoun gave a summary of good health practices, and Mrs. Martin gave an interesting contrast of hygiene in the United States and in oriental countries. The sixth grade under direction of Miss Bessie Elton presented a short health playlet. On Thursday night the Parent-Teacher Association of Richardson school met with the other schools of the community at a general health program at the Samuel R. Young school.

E. P. Howell P.-T. A.

E. P. Howell P.-T. A. held a daddies' meeting Thursday evening. Rev. Pruitt, of the North Side Baptist church, offered prayer. Dr. Allison gave a talk on body and mental health. Dr. Flynn, a dentist, gave a talk on the importance of caring for the teeth from infancy.

Mrs. Bates, finance chairman, gave a report from a carnival held in the school thanking the daddies and mothers for their co-operation in the carnival.

Mrs. McElveen, program chairman, introduced E. L. Springer Jr. as master of ceremonies. Refreshments were served by Mrs. Johnny McMichen and her committee.

Bass Junior High.

Seventh grade glee clubs, under the direction of Mrs. Blanche Threatte, sister of Mrs. Haskell Boyter, who is ill, presented a concert in the music room for Bass Junior High School P.-T. A. last Wednesday. Piano solos were played by June McConnell and Virginia Berry, with Virginia Brown announcing. On account of illness in the faculty, sectional meetings for the eighth and ninth grades were omitted. Rev. S. A. Tinkler, pastor of the Reformed Presbyterian church, opened the general assembly with prayer.

W. J. Scott, principal, announced the first school play to be given on November 26 and the boys' assembly concert on December 10. Attendance prizes were won by Miss Lola Richards, Miss Flora Goss and Mrs. R. H. McLean, of the seventh, eighth and ninth grades respectively. Following a report read by Mrs. Percy Rich, membership chairman, the meeting was concluded with special prayer by Mrs. S. L. Astin, for the recovery of Miss Hattie Lea, art teacher, ill in a local hospital, and for Mrs. Haskell Boyter, who is also ill.

Maddox Junior High.

"Children are problems because parents and the community are constantly creating problems for them by failure to anticipate the child's needs," M. E. Coleman explained to the Maddox Junior High P.-T. A. Wednesday. "When a child is understood, there is no problem," he said. "Neither children nor adults have problems if their needs are satisfied."

Mrs. W. H. Smith, president, introduced Freeman Self, who led the community singing, accompanied by Miss Brewton, and B. B. Threatte, who gave the devotional.

Glennwood Reports.

Assistant Attorney-General Dave Parker, of Waycross, spoke at the daddies' night of Glennwood P.-T. A. on Tuesday evening. He appealed to fathers of school children in his address, "What a Father Can Do to Help the School." He was introduced by Judge Frank Harwell. Judge Harwell gave a poem, "If I Were a Father Again," which he has recently written. Professor Q. L. Amsler gave the devotional and Perry Mullen, the message of the national president.

"The Trumpeter" was sung by Walter Herbert with Mr. Thomas as pianist. Mrs. W. R. Williamson, president, presided, and Mrs. H. F. Higgins, program chairman, presented each father present with the attractive yearbook.

Mrs. H. B. Carreker, principal, gave an address of welcome to the fathers. Mrs. James Dougherty, humane education chairman, announced a paper sale on Friday for benefit of the humane society. Mr. McCurdy spoke of contemplated improvements in schools if the bond election was successful. The second grade of Mrs. Pitman and the second grade of Miss Bessie Jones won the attendance prizes.

Receiving at the reception following the meeting were Mrs. Williamson, Mrs. Carreker and the faculty. Mrs. Perry Mullen, hospitality chairman, presided at the lace-covered service table which was decorated in Glennwood colors with a candelabra of green tapers and yellow chrysanthemums

THE CONSTITUTION

CLARK HOWELL
Editor and President.
CLARK HOWELL JR.
Vice President and General Manager.
H. H. TROTTI,
Business Manager.

THE SOUTH'S STANDARD NEWSPAPER · ESTABLISHED 1868 ·

Entered at the Postoffice at Atlanta as second-class mail matter.

Telephone WAlnut 6565.

SUBSCRIPTION RATES.
By Carrier or Mail.

	1 Wk	1 Mo	3 Mo.	6 Mo.	1 Yr.
Daily and Sunday	20c	90c	$2.50	$5.00	$9.50
Daily only	16c	70c	2.00	4.00	7.50

Single Copies—Daily, 5c; Sunday, 10c

BY MAIL ONLY.

	1 Mo	3 Mo	6 Mo	1 Yr
Sunday	10c	45c	$1.25	$2.50	$5.00

Mail rates for R. F. D. and small or non-dealer towns for 1st, 2d and 3d postal zones only on application.

KELLY-SMITH COMPANY, national representatives, New York, Chicago, Detroit, Boston, Philadelphia, Atlanta.

THE CONSTITUTION is on sale in New York city by 2 p. m. the day after issue. It can be had: Hotaling's News Stand, Broadway and Forty-third street (Times building corner). Request a copy of The Constitution to be delivered to your room each day when you register at a New York Hotel.

The Constitution is not responsible for advance payments to out-of-town local carriers, dealers or agents. Receipts given for subscription payments not in accordance with published rates are not authorized; also not responsible for subscription payments until received at office of publication.

Member of The Associated Press.
The Associated Press is exclusively entitled to use for publication of all news dispatches credited to it or not otherwise credited to this paper and also the local news published herein.

ATLANTA, GA., NOV. 17, 1935.

WE CHOOSE NEUTRALITY

The United States will take no part in the Italo-Ethiopian imbroglio, nor in any European conflict that may result from it, if the people have anything to say about it, is revealed in the poll taken by the American Institute of Public Opinion, which is reported in "America Speaks" in today's Constitution.

Seventy-one per cent of the American people are opposed to our joining with other nations to enforce peace, while 29 per cent think we should do something about it. But of that 29 per cent two persons out of three oppose military measures, while the remaining one would do as we did in the World War. It is also interesting to note that the people vote three to one that congress should be required to receive the approval of the people by means of a national vote in order to declare war.

That sentiment cannot in any manner be construed to mean that Americans have turned cowardly; it simply means that they have had enough of mixing in the troubles of other nations which do not concern them, although willing to fight to the last ditch to defend their own country.

This attitude of the American public is forcibly expressed by Sergeant Alvin York, awarded over a dozen medals for bravery in the World War, and called by General John Pershing "the greatest civilian soldier of the war." In a recent interview he says:

I'll never go over there again. We've got no business in that scrap, no matter what happens. I hope Italy will be stopped, sent back home and made to pay for every cent's worth of damage that's been done; but I don't want to see this country take up arms to help do it. And if she does, count me out. If we're attacked, I'd be on the shore to meet 'em when they came, but I'm not going over and stick myself in somebody else's business again.

This country should bar the shipment of every material or commodity that could be used in war when the first shot is fired, no matter who fires it; and it should be made plain, as the President and Secretary Hull have done, that Americans who furnish supplies to fighting nations, or expose themselves to danger, will not have protection from the government.

Italy has no business in Ethiopia. The kingdom has existed for centuries without Italian airplane and machine-gun civilization, and it should not be forced on her now.

This big, red-headed, red-moustached, red-blooded mountaineer sums up with forcible terseness that America is proud of her "splendid isolation," and that from now on we will follow the advice of George Washington and stay out of foreign entanglements, taking no part in the conflicts that result from the petty, jealous quarrels of the post-age-stamp-size nations of Europe.

Our participation in the World War to "make the world safe for democracy" was a useless waste of human life, leaving us with thousands of maimed sufferers to whom we must give our tenderest care, an economic condition that will show its results for generations to come—and not a friend in all the nations of Europe.

Congress acted in accord with the will of the country in the speedy passage of the neutrality measure at its last session, and the nation will applaud the President and Secretary Hull for the vigorous manner in which they have clamped down on any violations of the nation's edict.

Royal flushes in spades, diamonds and clubs showed up in the same poker deal in Chicago. We won't say it was prearranged, though it smacks of wrestling.

CHEST CONTRIBUTIONS

It is not only "more blessed to give than to receive," but this year it becomes a necessity for the Atlanta Community Chest to be more liberally supported by generous contributions than ever before.

Georgia is one of 13 states in which the Federal Emergency Relief Administration has ceased to operate; that means there will be no federal money for relief; employable individuals are being given an opportunity to work on projects for which the government has provided funds, but the vast number of unemployables—aged, sick, cripples, children—must be cared for by the local organizations that in Atlanta are supported by the Community Chest.

News reports disclose that private industry absorbed 427,000 workers during the month of September; in all probability a still larger number secured gainful work during October. These facts indicate that large numbers of workers, previously on federal relief of some description, are on the way back to independence, and that the nation as a whole is regaining a degree of prosperity that will enable its citizens to give more liberally toward the support and comfort of those who cannot, even when times are good, provide for themselves and families shelter, clothing, food and medical attention.

Those workers who have been on relief, but who have gone back to work, will recall bitter experiences, and out of pity for the helpless will give as much as they can; but those who have gone through the depression, hit but not hurt by its effects, will out of sheer gratitude give liberally to this great humanitarian cause.

EMORY HOSPITAL OPEN HOUSE

The "open house" to be held at Emory hospital this afternoon will present an unusual opportunity for the public to view the equipment and methods of management of a large and modern institution devoted to the care of the sick and suffering.

Of special interest will be the perfected X-ray equipment recently installed in the hospital. It marks the perfection of former methods of taking X-rays and enables the surgeon to go about his work more efficiently and removes all inconvenience to the patient while an X-ray is being taken.

In addition to the newly completed X-ray rooms, 26 other rooms in the hospital have been completely refurnished and modernized, the usual metal furniture seen in hospitals being replaced by furnishings of wood, manufactured by a company specializing in this type of furniture.

In this new type of hospital room the most modern conveniences for the sick are found, but the atmosphere of the room is more like that of the home than the hospital.

The public as a whole should have more intimate knowledge of the workings of a modern hospital—of the energy and thought that goes into the care of every patient in the way best fitted for recovery and comfort.

Emory hospital's "open house" gives an unusual opportunity for the gaining of such knowledge, and to those who take advantage of the invitation to the public to visit this magnificent institution for the healing of the sick a thoroughly interesting afternoon is assured.

WILL IT COME TO PASS?

In an editorial comment on highway mortality caused by reckless automobile drivers, The Constitution recently said: "If speed-limit laws cannot be made effective, it is within the realms of possibility that automobile manufacturers might be forced by legislation to make no cars for general road use that can travel above a speed that would be deemed safe."

Mayor E. J. Kelly, of Chicago, apparently has the same idea. In a statement to the press he said that "the present rate of deaths in the nation is worse than war, and drastic steps must be taken to curb speed and reckless driving." He startled motorists and safety experts with the suggestion of a national law to restrict the speed capacity of pleasure cars to 50 miles an hour, the only exception being in the case of automobiles used by police and other law enforcement agencies.

It is a far cry from the low-speed machines in the early days of the automobile to the 90-mile-an-hour speedsters of today. The motoring public wanted speed, and the manufacturers produced what was desired. If still faster cars are desired, they will be made; but if the federal government should take measures to reduce the speed of cars in the interest of safety on the highways, manufacturers will conform to the requirements and spend their energies on other features of auto excellence than speed.

The engineer of a railway locomotive must spend years in apprenticeship and pass rigid tests as to his ability and health, in addition to a requirement of strict sobriety, before he is permitted to pilot the engine that pulls a train. Yet his train follows a smooth track, his speed is gauged by a schedule, and the points where he passes another train are according to schedule or directed by a specific order from the train dispatcher.

Contrast those provisions for safety with the conditions that exist in auto traffic on the highways and streets of our cities. A multitude of pleasure cars, small and huge trucks, darting hither and yon, and every driver striving to get somewhere as quickly as his car will carry him, "jumping" signal lights, "snaking" a line of traffic; and few if any ever have passed a test to decide their fitness to operate a car; some being children so immature they have little idea of safety, and some drunks whose sense of danger is dulled to the point of sheer recklessness.

We shun the thought of the human loss we would suffer if we became embroiled in a war arising out of the Italo-Ethiopian conflict, yet we do nothing to stop the needless slaughter on our streets and highways caused by reckless driving.

MORE EVIDENCE

Frequent repetition is heard of the statement that farmers are "being ruined" by application of the AAA features of the New Deal.

Even the most perfect program can not "help those who will not help themselves." The majority, although admittedly not all, of the "ruined" farmers belong to this class, stubbornly sticking to the all-cotton program long after it was plain that this meant bankruptcy.

Fortunately this class of farmers is diminishing in Georgia; by the thousands they are turning to diversification of farm activities, and instead of depending upon one crop to support a family and carry on a farming program they are producing enough food and feed for family and stock, with a surplus to dispose of for cash.

Through the activities of the Georgia Vegetable Growers' Association the number of farmers growing garden truck on a commercial basis has grown from a few hundred to several thousand in less than two years.

Reopening of the Armour packing plant at Tifton, after having been shut down for 15 years, is indicative of the fact that the production of hogs and cattle in that section has increased so rapidly in the past few years, that a plant capable of handling 60 hogs, 20 calves and 15 mature beef animals per hour is necessary to take care of the supply.

Several cheese factories have been established within the past three years, and two of them this year were forced to increase the size of their plants. Innumerable creameries have been put into operation, furnishing a market for the milk from small farm dairies. Truck routes have been established all over the state to pick up eggs and chickens produced on the farms, while various towns and cities have established permanent farm markets where good, standard products of the farm may be sold for cash any day in the year.

Increased production of all food crops in Georgia over last year is indicated in reports of the Georgia Crop Reporting Service in a statement just made public, as of November 1.

Small grain crops harvested this year ran considerably above last year; this was also true of the two main cash crops, cotton and tobacco; cotton increasing 11 per cent, and tobacco 112 per cent. Thus is revealed the fallacy of the contention that the AAA is bringing continued reduction in cotton production in Georgia—and the price is now 12 cents as compared with 6 cents, when the AAA began to operate.

The 1935 corn crop is put at 42,328,000 bushels, compared with 39,270,000 in 1934; peanuts, 376,270,000, compared with 297,600,000; pecans are up 600,000 pounds, while other small crops show gains.

It all sums up for increasing prosperity along all lines of endeavor for we are keeping in Georgia an increasing proportion of the money formerly sent north and west for agricultural products we can raise at home.

Dr. H. C. Nixon, professor of political science at Tulane University, sounded a keynote for the future in an address before the recent bankers' convention at New Orleans when he said:

The south could produce more milk and drink it. It could produce more beef and eat it. It could produce more hay and feed it. It could abandon wasteful and unscientific farm methods and profit by it. It could conserve its farm timber and build better homes. We must harness and develop our resources for the good of the people.

The New Deal is actively providing help to every farmer who needs it and who will use it. Those who are taking advantage of this service—the first that has ever been offered to the farmer—are profiting individually and assisting in the general progress to prosperity.

MOUNTING TAXES

Something over a year ago when new tax laws were being considered by the legislative bodies of California, several of the larger motion picture producing companies seriously considered removal from the state. The new tax measures became laws, and the moving picture industry continues to operate in California, but an exodus of wealthy residents has begun, with definite indications that the movement from California may develop to major proportions.

Exploitation of south California as a land of sunshine and mild weather resulted in that section of the country becoming the Mecca for all classes of people, some highly desirable, others not so much so, and still others that are not, and never have been, welcome.

Literally thousands of wealthy easterners for years have maintained palatial homes there in which they resided for part of the year; thousands of retired farmers, business and professional men migrated to the coast with the intention of residing there permanently; others went to engage in business or to follow their professions; the movies lured thousands of young, middle-aged and old persons who had absolutely no chance to crash the film game; and the socialistic programs of Townsend and Sinclair attracted their huge quota of the down-and-out, something-for-nothing element of the nation's population.

California, and especially the southern part, is now paying the penalty for attracting a huge number of people who cannot pay their own way and who become a burden upon society. Los Angeles in 1929-30 spent $12,000,000 for charities and hospitals; the budget for 1935-36 is put at $21,000,000. Somebody must pay the bill, and the burden is so heavy that the wealthy element, the people who are not permanently anchored there, are starting to move to states where taxes are not so burdensome.

But no matter where they go they will find taxes mounting in a manner that alarms as to the future. We discuss the subject, but do nothing to remedy it, despite the fact that every year sees more and still more citizens lose their property because they are unable to meet excessive, overlapping taxes—national, state, county and city.

Up to the time that the federal government started the income tax, the average citizen was largely unaware of his federal tax because his small share was paid indirectly. Soon various states also began to levy an income tax to increase their revenues. States collected a tax on gasoline, then Uncle Sam came along and stuck a levy of a cent on every gallon sold. Numerous states are now collecting a sales tax on commodities—and so it has gone, with taxes being piled on taxes until, as in the case of California, the combined total has become practically confiscatory of property.

The mounting cost of government—federal, state and local—must be checked, and the time is not far distant when it will be the nation's paramount issue.

Major Armstrong, of Columbia University, believes the complete elimination of static from radio is at hand. A trapdoor in front of the mike was our thought.

The Dionne girls are up and walking, and should start picketing any time now for a shorter movie day.

The President has sketched out a plot for a detective novel. Until full details of the crime are available, all Tories are under a cloud.

The Roman Ramblers have been making first downs with ease against Ethiopia. It remains to be seen if Il Duce has a scoring play.

Perhaps Mr. Hoover would like an opportunity to prove that he can forgive the people. But republicans wish he would play the Ghost rather than Hamlet.

Election results finally have been digested. Both sides won. Losses merely were tactical.

A politician who has to go to work is like a duck out of water. He'll get back to the water the first opportunity.

It appears the Selassie system of defense is to evacuate the town. Like Babe Ruth, the Latin invader is a sucker for a base on balls.

What's nicer, after a fairly thick day in an office, than to get out in the crisp evening air and boondoggle a few leaves?

In New York, a mortgage made 33 years ago is still running. They don't build houses like that nowadays.

The most beautiful $1 bill ever engraved will be along shortly. If the New Deal's fiscal policy is less than a wow, it still has its artistic triumphs.

SILHOUETTES

BY RALPH T. JONES.

I was poundin' me dogs on the concrete,
Hikin', I didn't care where,
I was hungry and cold and me poor feet
Was burnin' and achin' for fair.
And this feller comes drivin'
A brokendown Liz,
And he yells, "Hi, there, partner,
If yore hitchin', here 'tis!"

So I climbs in and sits down beside 'im;
Believe me, them cushions felt good,
And he started to talk, like inside 'im
Was somethin' he'd held all he could.
So this feller starts talkin'
'Bout his young'uns and such;
And me, I says nothin'
And don't listen, much.

He ain't seen 'em in months, he informs me,
But at last he's a' headin" for home;
And the boilin' old motor it warns me,
And I gets drowsy like, in me dome.
But he keeps on a'spielin'
With a happy kind of grin,
And he keeps that wreck a'runnin'
Like a preacher chasin' sin.

"Looky," he says, "here's a letter
I gets from the wife, yesterday,
It says things'll be so much better
When I'm home again, meanin' to stay."
"And a P. S. from the young 'un,
Says "Daddy, I love you,
I want for you to hurry
Home now, Dad, please do."

And just then a car comes a'racin'
At sixty an hour, maybe more,
A'swervin' all over the pavin'
It hits us, and I knew no more.
When I come to I'm lyin'
In a comfortable ditch,
I ain't injured serious—
I'm a lucky sich and sich!

But the other guy lost all his innard,
It was easy to see he was dead,
The steerin' rod stuck through his gizzard,
And there wasn't much left of his head.
So I starts a'thinkin'
'Bout his fam'ly, an all,
And my eyes gets a'blinkin'
And I coughs, for a stall.

But the guy that did the killin',
That lousy, drunken slob!
Wasn't hurt until, saints willin',
I undertook the job.
I stomped him on the highway,
I marked him up for life,
I kicked him for them young'uns,
I bashed him for that wife!

The News
Of January 17,1801.

I have before me as I write a copy of the London "Sun," of the issue of January 17, 1801. The paper, 134 years old, has almost crumbled to dust, so fragile it is, yet there is much that is decipherable.

For instance, on top of the right-hand column of Page 1, is the announcement, as a paid advertisement, of a Mail Robbery that had taken place between Seven Dials and London, "within a mile and a half of Farnborough." It states:

"The Post Boy was stopt about Half-past Four o'Clock by two Men on Foot, who took from him the following Bags of Letters." Then is listed the mail stolen, the appearance of the robbers is described and a reward of Two Hundred Pounds, "over and above the Reward given by Act of Parliament for Apprehension of Highwaymen" is offered whoever shall "apprehend and convict" the culprits.

The Art
Of Asthenology.

Another front page advertisement reads:

"This day was published, In One Volume, Octavo, Price 8s in boards, ASTHENOLOGY; or, The ART of PRESERVING FEEBLE LIFE; and of supporting the Constitution under the Influence of Incurable Diseases. Translated from the German of Christian Augustus Struve, M. D., by WILLIAM JOHNSTON."

Hard-Working
Court Reporter.

The entire back page—Page 4—is devoted to the crime news of the day, under the heading of "Old Bailey."

The trial of Ann Shehan, indicted for Murder, was, it states, postponed until the next Session, upon the Surgeon informing the Court that she is not at present in a condition fit to be brought into Court.

However, one Joseph Roberts was tried for "assault on the King's Highway, on Thomas Milson, putting him in fear, and taking from his person four shillings and twenty-four half pence."

After the man who stated he had been robbed told the story of the crime, three witnesses for the defense swore the prisoner was in a house far from the scene of the crime and that he did not leave the house during the entire day of the happening.

However, the story ends by saying the jury did not believe the defense witnesses and the prisoner was found guilty and sentenced to hang.

Echoes
Of War.

England and France were at war at the time, but the only reflection of this was in a few reports from captains of arriving ships who, in concise, matter of fact way, told of escaping enemy ships. And there is a report of the capture of a small British ship by a "much superior" French force, with other reports of the arrival of French ships, taken by the British, in English ports.

And the patent medicine industry flourished, as indicated in the following paid advertisement:

"A PERSON afflicted with the Evil, who had eight wounds in her neck, and was entirely blind for seven months, during part of which time she was an Out-patient of the Bristol Infirmary, and had the advice of several eminent Gentlemen of the Faculty, but without effect, has received a Cure by the use of SPILSBURY'S PATENT ANTISCORBUTIC DROPS."

Triumphant
Return.

Lord Nelson, greatest naval hero in British history, had recently won the important battle of Tripoli. This paper devotes four inches of space on Page 3 to a description of his return to Exeter after this triumph:

"Lord Nelson arrived here this morning about eleven o'clock: he was met about two miles from this City by Sir STAFFORD NORTHCOTE'S and Captain LARDNER'S Troops of Cavalry, who escorted him into the city. At the head of the High-street, the Mobility took the horses from the carriage, and drew him in triumph to the Hotel, escorted by all the Volunteer Corps in the City, with Colours and Bands of Music. At the Hotel he was waited on by the Mayor and Corporation, attended by the Recorder, who requested his Lordship would honour them with his company at the Guildhall, which he immediately did, attended by many thousands of the Citizens. The Mayor addressed him in a very concise but elegant speech, and requested his Lordship would accept the Freedom of this ancient and loyal City, which was presented to him in a Box of Oak, ornamented with Gold, Naval Trophies, &c. His Lordship politely thanked them, and then retired to the Hotel, amidst the plaudits of surrounding thousands.

"After taking Breakfast with the Mayor and Corporation, his Lordship set off for Torr Abbey, to meet Lord St. VINCENT, who is there on a visit to Mr. CAREW."

Twenty-Five
Years Ago Today.

Under clear skies amid the perfect glory of a Georgia fall day, the funeral of United States Senator Alexander Stephens Clay was conducted at Marietta, Ga., yesterday.

And Fifty
Years Ago.

The latest wager on the election is a burial casket. This looks as though the parties to the bet are looking with much seriousness to the result of the contest.

("Silhouettes in Rhyme," by Ralph T. Jones, a booklet containing more than 50 of the best verses which have appeared at the head of this column, is now available. For your copy send 25 cents (wrap coins carefully) to "Silhouettes," care of The Constitution.)

The Hunting Season Is With Us Again

TEXT AND PRETEXT

A Gallant Farewell.

M. ASHBY JONES.

Paul, the great apostle of the Christian religion, is coming to the close of his earthly life. He is giving his valedictory. "The time of my departure has come. I have fought the good fight. I have finished the course. I have kept the faith." There is no bitterness in his words. Indeed, there is a note of triumph. There is no touch of timidity or uncertainty, and no petition for a longer life. Nor is there anything abnormal or fanatical about these words. There is a justifiable sense of satisfaction.

How different this is from the man who has sucked every fruit of pleasure to the rind, gorged every dish and drunken every cup to the dregs, and now turns, nauseated with a life of the senses, to death, in hope of oblivion. Or the poor wretch who has been beaten in the battle, wearied and disappointed, who, "rather than bear the ills he knows," would "fly to those he knows not."

Old Age Triumphant.

Paul presents a picture of old age triumphant. Here is one who, though he had lived in a mortal and transient world, where he had witnessed the seeming end of many things overcome by disease and death, has yet won the victorious consciousness of immortality. Without ignoring the material things, he has learned the reality of that which is spiritual. Now he speaks with the calmness of one separating from loved ones for a journey.

Instinctively, we feel that we would like to met the end in just this spirit. We do not want to look at death as into the face of a symbolical skeleton, nor even with stoical bravery, to meet it as an inevitable sentence. But rather as one pausing before the open door of the stage, turns to speak a word of farewell to a sympathetic audience. Or a better figure, perhaps, to stand on the deck of a great ship with its engines throbbing, and shout one's farewell to the loved ones on the pier. One would like to know how Paul won this attitude.

This is not the tableau of a death-bed repentence, made in a religious ecstasy. It is rather the last chapter of a long story. For once Paul is not looking forward, as was his wont, but backward, along the way he had come. Memory is no doubt painting in vivid beauty that day on the Damascus road. His heart had been burning with hatred for those who had dared differ with him in religion. Armed with the authority of bigotry, and inspired by the sympathetic fanaticism of those who had sent him, he was on his way to persecute even unto death, the followers of the heretic, Jesus of Nazareth.

Then came that radiant revelation, which in some form must come to everyone who would be a disciple of Jesus. God never can be served by hating and hurting other men. What a revolution that must have been in the heart of Paul. Think of the shocked surprise. He who said afterwards: "Verily, I thought that I was doing God's service," is suddenly told, that when he was hurting other people, he was hurting God, the Father of all men.

Keeping Faith.

Suppose there could come to the world today, with its confusion of strife, the revelation made to Paul on the Damascus road. What a changed world, if every hand raised to strike a fellow man, in business greed, political passion, or religious zeal, withheld its blow, and men could hear Jesus saying: "When you hurt one of my brethren you hurt me." And yet, that is just what the religion of Jesus means. So when Paul looked up, shocked to find he had not been "doing God's service," and asked what he must do, he is told to go and tell others what kind of God had been revealed to him.

Now Paul is thinking of his life since he received that commission, and he can say "I have kept the faith"—the trust imposed in him by Jesus. To keep the faith is infinitely more than to hold on with grimness to a phrase, or an ordinance, or an organization. It means to keep faith with Jesus in revealing to men the love which is in the heart of God, made manifest by the life of Jesus. It means loyalty to the spirt of Jesus, when it may cost profits in business, votes in politics, or ostracism in social life. How easily we are fooled by words. Fine phrases, pious words and virtuous mottoes cost nothing. We need a new test of character. We need men and women who are ready, like Paul, to be "offered" as a sacrifice upon the altar of their shibboleths, mottoes and creeds.

It cost Paul ostracism by his own class, the enmity of political selfishness and persecution by religious fanatics. But with every sacrifice of temporal ease, pleasure or popularity, he won a spiritual triumph, and was enabled at the close of his stormy career to proclaim the victory of the spiritual over the material. Thus he was enabled to step from the stage of life with a kindly smile of regret at leaving those whom he loved, but with a radiant anticipation of "the crown of righteousness" which he was to receive.

Opposes Suggestion Another Tuberculosis Sanatorium Be Built

Editor Constitution: Battle Hill sanatorium ranks as one of the foremost institutions of its kind in the south. Hundreds of citizens of Fulton county, who at one time were struck down by the white plague, owe their renewed health and prosperity to the wonderful treatment they received at Battle Hill sanatorium. The patients who have been treated and cured here come from all walks of life, and include merchants, railroad men, farmers, housewives and even doctors.

Some county officials have recently advanced a plan for building an additional unit for tubercular, cancerous and other diseased patients at the Old River camp.

The records of all the large cities in the United States show that from a medical standpoint, it is better that tuberculosis be treated in a sanatorium, unencumbered with other classes of patients, where a patient can get a specialized diet and rest treatment. Only a tuberculosis specialist is qualified to give treatment and advice to this class of patient. The general practitioner nearly always sends a tubercular patient to a specialist.

Battle Hill sanatorium is overcrowded and many applicants are on the waiting list, but it would be far better to build an additional building on the grounds, rather than separate the institution into two parts.

I only hope that the county commission will thoroughly investigate the matter before they make the proposed changes. A modern tuberculosis sanatorium is absolutely necessary for Fulton county and the taxpayers realize it.

O. R. DUGGAN.
(A Patient at Battle Hill.)
Atlanta, Ga., Nov. 15, 1935.

Today Is the Day

BY CLARK KINNAIRD.

Twenty-second Sunday after Trinity, November 17; 38 days till Christmas. Moon: last quarter.

NOTABLE NATIVITIES.

Tosha Seidel, b. 1899, violinist. . . . Grace Abbott, b. 1878, long-time chief of United States Children's Bureau. . . . Frank H. Vanderlip, b. 1864, financier who used to be a newspaperman himself. . . .

TODAY'S YESTERDAYS.

November 17, 1637—Anne Hutchinson, mother of 15, was brought to trial in Boston because she presumed to conduct religious meetings for women and expressed doubts of the superior intelligence of men in religious matters. The first woman preacher in America was punished because she was!

November 17, 1800—The congressed convened in Washington for the first time, making it the ninth capitol of the United States.

First structure to be put up on the muddy plain beside the Potomac for the comfort of the congressmen was a saloon.

November 17, 1888—The date when, medical records show, Mrs. George Hirsch, of Navarro county, Texas, gave birth in Dallas to six children—two girls and four boys. They were normal though small, and lived for some time.

November 17, 1934—The Italo-Ethiopian war began to develop. Italy protested an attack by a mob on the Italian consulate at Gondar, in which one Italian was killed and three wounded.

WORLD WAR DAY-BY-DAY.

Twenty Years Ago Today, November 16-17—The new Anglo-French war council had its first meeting in Paris.

As the representatives sat down for their deliberations, a new emergency developed: German mines were creating havoc in the English channel again. The british hospital ship Anglia, with 300 wounded aboard, struck a mine near Dover and sank in a few minutes. The collier Lusitania (oh, fatal name!) went to the Anglia's assistance. As its crew began loading survivors into the boats it, too, hit a mine. Other patrol boats managed to save most of the passengers and crew of both ships.

The Anglia tragedy was doubly shocking to Britain because on her last trip across the channel she had carried King George V as a passenger.

WRITING WRONGS.

You're mistaken if you think—

That the President of the United States, as commander-in-chief of the army and navy, can order out the national guards at will.

National guards are in command of the governors of the states. The federal government exercises certain authority, but their use is subject to control of the governors.

That the army executes soldiers condemned to death by shooting them.

Army executions in peace time are rare, but are carried out by hanging.

That the use of gas in warfare is a modern development.

Actually, sulphur dioxide has been employed as a weapon of attack for 23 centlries! You'll find the Spartans burned pitch and sulphur under the walls of Belium and Platea to overcome the troops guarding them.

Test Your Knowledge

Can you answer seven of these test questions? Turn to want ad pages for the answers.

1. Name the second largest of the Great Lakes of North America.
2. How is Sioux pronounced?
3. Who was William Dampier?
4. What dogs were bred originally for bull baiting?
5. In law, what is the name for an opinion expressed by a judge incidentally in the course of a case, on a point of law not material to the issue or to the ground of the decision?
6. Are automobiles prohibited in Bermuda?
7. Who were the Hussites?
8. What is the Spanish-American name for sun-dried bricks?
9. Who was Charles A. Dana?
10. Who is Alice Longworth?

Retention of Big House Majority Certain, Claim Democratic Heads

Would Take Major Upturn in All But 33 Districts to Reverse Results in Last Election.

By A STAFF CORRESPONDENT.
(Copyright, 1935, by North American Newspaper Alliance, Inc.)

WASHINGTON, Nov. 16.—The democrats, preparing for defensive warfare to retain their more than three-to-one control of the house, do not see how they are going to lose more than a few seats and confidently expect to take several districts that have long been under republican control. This is the conclusion of Representative Patrick H. Drewry, chairman of the democratic congressional campaign committee, after a survey of the entire country.

"The republicans have no chance in the world of breaking into the solid south," is the positive declaration of Chairman Drewry to assertions from republican quarters that they have good expectations in Florida, North Carolina and possibly other southern states.

He admits that New England presents a more troublesome situation than in many years—"There is more talk against the New Deal there than anywhere else," he says. Even there he is counting on capturing three or four seats now held by republicans.

Illinois, Indiana, Kansas, Michigan, Minnesota and Wisconsin are among the states where the democratic committee looks for the hardest fighting.

Close in 33 Districts.

Chairman Drewry's survey shows 33 districts were carried in the last election by fewer than 3,000 votes. Twenty of these were won by democrats and 13 republicans. He figures these as districts which should be "highly contested," and expresses conviction that the democrats will win a majority of these.

Of the 20 held by democrats, Representative James A. Shanley, in the third Connecticut district, had the biggest majority—3,062; and Representative Fred J. Sisson, in the thirty-third New York, had only the scant majority of 252. The other close districts held by democrats are: twelfth and fifteenth California, twenty-first and twenty-fourth Illinois, third and sixth Indiana, third Kansas, fourth Kentucy, first Maine, sixth Maryland, third Massachusetts, fourteneth Ohio, fourth, sixth, ninth and fifteenth Pennsylvania, fourth West Virginia and twelfth Michigan.

Of the 13 close districts held by republicans, Representative Leslie C. Arends, in the seventeenth Illinois, had the largest majority of 2,931, while Representative Vito Marcantonio, in the twentieth New York, had the smallest, 247. The other close districts held by republicans are second Connecticut, thirteenth Illinois, second and sixth Kansas, third Maine, second, fifth and ninth Michigan, second and eleventh New Jersey, and third Oregon. It is in these districts that the democrats plan to make their strongest offensive.

However, the democratic campaign will be largely defensive rather than offensive.

Representative Drewry explains the situation like this:

"I feel that the democrats are splendidly entrenched behind the breastworks—and we are going to stay there. There is no reason to rush out in the open and make marks of ourselves for the other side. We are entrenched and will make them come to us. Thus far we have remained quiet under fire—we are not wasting our ammunition on pot shots. But we will be prepared for their sharpshooters all along the line. We are trying to keep from being spectacular.

"For the life of me, I can't see how the republicans have the slightest chance to getting control of the house. Certainly, reports I have received up to this time do not disclose that we will lose any large number of seats.

"I do see an amazing chance for us to win some old-time republican seats."

Situation in South.

Illustrating why he is so certain that there will be no republican inroads in the south, Chairman Drewry cited the increase in prices for the products of the south—such as cotton advancing from 5 to 12 cents; tobacco from 9 to 30, peanuts from 1 1-2 to 4 1-2. He knows his own state of Virginia best, and says it will remain solid.

All the talk about a revolt in Kentucky is nonsense, Mr. Drewry declares, a position in which he is upheld by the smashing democratic victory in the recent gubernatorial election.

He finds the Pacific coast states in "very good condition" from his congressional election viewpoint. There has been much disturbance in California, he realized, but says that will "settle down." Oregon and Washington he finds satisfactory and the mountain states are all reported as "good." "West of the Mississippi, the legislation of the democratic administration is getting more approval than anywhere else," Mr. Drewry has been advised.

"In the east," he says, "the main battling ground will be north of the Ohio and east of the Mississippi, yet thinks look quite promising for the democratic party in those states. The central Atlantic area seems in good shape, from New York to Virginia. We are particularly elated over the reports from Pennsylvania, where a coherent organization is being built up. There are some big surprises in store for the republicans in Pennsylvania. New York looks all right."

At present there is much uncertainty, because whoever the republicans might select for their presidential candidate would control the issue that would be fought out in the congressional campaign, and with such suggested candidates as Hoover, Borah, Landon and Knox, there is a wide field of difference regarding issues, Representative Drewry explains.

Around the World in Sixty Days

This is one of a series of gossipy, interesting letters from a well-known Atlanta businessman on a tour circling the globe in two months' time, traveling via the Atlantic, Europe, the Mediterranean-Indian ocean, China, Japan and the Pacific.

By ROBERT HECHT.

ABOARD SCENIC LIMITED TO KANSAS CITY AND ATLANTA—Los Angeles, like Tokyo in its fast expansion. It is modern, hustling and beautiful, but we have no time to linger and we are off for Lund, a little unknown place in the desert, about 15 hours from Los Angeles, a gateway to the Colorado national parks.

The "desert" is, to one who looks for parched sand, like a beautiful meadow.

A gentleman in the observation car asked my opinion as to the effect of the silver question in China and promptly I told him that log-rolling and gambling has created an awkard condition there. He gave me his card and he was a congressman from Nevada, who has a good deal of responsibility for our silver policy. A little embarrassing. He told me that the duty of a congressman is a duty to his constituents, to which I promptly replied that duty toward the United States comes first, irrespective of local conditions.

A bus took us to Cedar City, there being no other conveyance, and by paying a price which well paid for the entire automobile hired, we were off to see the Cedar Breaks, a unique canyon, and then to Bryson National park, a sight of unusual beauty, where nature has moulded domes, cathedrals, statues and painted with colors that even Grand Canyon, which we saw the next day, cannot compare with.

They call various points at these canyons inspiration points; they do not have to give them any names; nobody can help being inspired. You must see Grand Canyon, you can describe it; but one thing, you cannot forget it.

Then the 120-mile drive through the Kaibab forest, the greatest virgin forest in the world, lovely with deer roaming near the highway, the little white tail squirrels in abundance.

When we entered Mount Zion National park and were told of a road the government spent $3,000,000 to build we thought of racketeering and waste, but after we entered it and saw a road cut into the very rock, which bordered the entrance of this road like enormous fortresses, then through solid tunnels over a mile long into the canyon, we knew we were wrong; that money was well spent. This was the playground of the gods and no wonder that the Indians still today consider it a sacred and holy place. Of all I have seen in the world and all I expect to see, it carries the laurel.

Salt Lake City with its Mormon temples and unique salt lake, which is receding amazingly and why, nobody knows; a gorgeous ride through the Colorado Canyon and over the Great Divide, 10,000 feet high, with panaromas which hardly can be described.

Looking up at the great walls of rock, the Royal Gorge, through which the Arkansas river for millions of years has forced its way to the plains we could not resist leaving the train and take the elevator-like contrivance with all its thrills to go to the rim of the canyon and the hanging bridge, which crosses this river at a height of 1,035 feet. Mankind is daring and this is an example.

Pike's Peak was our aim, but nature forced us back after reaching 13,000 feet by throwing a snow blanket of there of 21 inches with a thorough blanket of fog.

So we accepted the Garden of Gods, with its queer stone formation, as the next best thing to see, and as we felt that Pike's Peak did not want to see us for several days, and we had no time to wait, we took the express to Atlanta.

The nearer we got home, the greener the foliage looked to us, the sweeter the meadows and the white cotton fields; the hills and dales of Georgia, for which we had been longing ever since we left them.

It was a quick trip around the world, fascinating, educating and unforgetful, but the ending of the trip leaves thought; why go so far to look for beauty and interesting places when they are so near us? Why do we send abroad close to $100,000,000 per year for which we receive no returns, no thanks whatsoever, when through a little effort on our part we could reduce the expense of traveling in our country so that everybody with reasonable resources could see our wonderful west and other beautiful spots.

OUR AILMENTS

THE CONTRIBUTION OF ANIMALS TO RELIEF OF HUMAN SUFFERING.

This is one of a series of articles prepared by the Fulton County Medical Society for publication in the Sunday Constitution. They are prepared by the society in order that the public may be given authentic information on health conditions in this section.

When only a little boy, Pasteur had seen a man die a horrible death from rabies after having been bitten by a mad wolf. So, at the age of 60 he began his magnificent experiments with dogs, rabbits and guinea pigs to try to find a way to protect persons bitten by mad animals. On July 6, 1885, three years after he had begun his experiments, he made his first injection for hydrophobia into a 9-year-old boy who two days before had been bitten in 14 places by a mad dog. The boy lived and today the Pasteur treatment for rabies is used successfully throughout the world.

In the fight against tuberculosis, experiments with animals have played a leading role. Cohnheim found that human tuberculosis could be transmitted to rabbits. Robert Koch discovered the tubercle bacillus by injecting into a guinea pig cheesy masses from the lung of a workman who had died of tuberculosis. When the pig died, he recovered the bacillus from its body and stained it. To confirm his discovery he then injected rabbits, dogs, cats, chickens, pigeons, rats, mice, monkeys, tortoises, sparrows, frogs, eels and a goldfish with the tubercle bacillus. Tuberculosis today is not the dread spectre that it once was, thanks to these lowly animals, the microscope, and the human mind, because now with tuberculin tests and the X-ray it can be diagnosed very readily.

Diphtheria, that scavenger of childhood, has been conquered. The disease was named in 1826 by Bretonneau and the bacillus identified in 1883 by Klebs and Loeffler. Hundreds of guinea pigs were experimented upon by Roux and Behring in tracking down the diphtheria bacillus and developing the wonderful antitoxin. On Christmas night, 1891, the first child was saved from death by diphtheria antitoxin. What a gift to the world through animal experimentation.

We are especially indebted to the dog, beginning with the knowledge of circulation of the blood, for accurate determination of blood pressure, vital facts about digestion, cause and cure of rickets, control of diabetes and the treatment of pernicious anemia.

The treatment and cure of hookworm in dogs has led to human cures. Work with dogs has brought the vaccine against distemper and serum for cure of it.

Thus we see that experiments on animals have played an important part in the discovery, prevention and cure of many diseases. Countless animal experiments are being carried on in all medical centers. In studying cancer, peptic ulcer, arthritis, heart disease, tuberculosis and the diseases of metabolism, the most commonly used animals are the guinea pig, the rabbit, the cat, the dog, mice and rats. In making serums for the prevention of the childhood diseases, the horse and the goat are used. Operations are performed with the same asepsis employed in the hospital and the treatment and care given these animals is of the best, for it is realized by the men of science that success depends upon attention to detail. Their time, money and enthusiasm is wasted if experiments fail through neglect. It is true that our "four-footed friends" have not been volunteer subjects, but surely their pride would be limitless if they knew of the inestimable benefits to mankind achieved through them.

Urges Study of Law Of Cause and Effect

Editor Constitution: After the decision of the Baltimore judge in the securities case, utility stocks went up $250,000,000—or a quarter of a billion dollars. Of course, this means greater profits for certain individuals, and from these greater profits, to a certain extent, profits will go into the treasury as additional revenue. It is rather an interesting sidelight to note that this adverse decision against the government reacts to the advantage of the government as far as taxes and income are concerned, and a little later on here again it will be interesting to note who will claim credit for this increase, both as it relates to the enhancement in values as a result of this decision and the real advance that has resulted since the supreme Court of the United States decided the NRA case.

One wonders when he sees the ramifications of the behavior and the acts of one administration and later on finds as a result of the court's decision that it yet gets the benefit and the credit for things with which it had nothing to do. Which gives us more and more concern to study always the law of cause and effect—and this is more or less the real problem that we should consider in our entire activities, whether it be commercial or social.

ARMAND MAY.
Atlanta, Ga., Nov. 14, 1935.

Opposes Tampering With the Constitution

Editor, Constitution: The power of the Supreme court should not be restricted. There are several reasons: The Supreme court is given its power by the constitution, which has governed our people since 1789; it is not restricting progress, but it is preserving justice and the rights of the people; the purpose of the court is to deal justice and serve as a check on the other two branches of the government; if the powers of the court should be restricted, there would be a hurried scramble of laws by congress detrimental to the people as a whole. This action would mean that our whole system of government would be endangered, since the several branches of the government are created and provided by the same document, namely, the constitution of the United States of America.

It is easy to see why this would happen. If one part of the constitution could be disregarded, why could not the remainder? This would prove fatal to our ideal form of government.

PRESTON WRIGHT.

Urges Building of New Girls' High Schools

Editor Constitution: I think that it is most important at this time that the city use the money they have in hand to build a girls' high school for the South Side and another on the North Side.

It is not right for the girls of Atlanta and those out of Atlanta who go to the high school to be forced to all kinds of hardships to get there. The present building is not where it should be.

The present Girls' High school in all probability could be sold to some institution for a sanitorium. The location is suited for an institution of that kind. It is back where there is no noise or confusion to interfere with the sick.

ALFRED TRUITT.
Atlanta, Ga., Nov. 15, 1935.

Deplores the Attacks On Solicitor Boykin

Editor, Constitution: As a citizen of Fulton county, who has watched with pride and admiration John A. Boykin's administration of the office of solicitor general, I desire to express the indignation that I believe every law-abiding, self-respecting citizen feels at the abortive efforts that have been made by the criminal element of this county to discredit his character and destroy public confidence in him as man and official.

John Boykin has dauntlessly and untiringly faced and brought to justice the crooks and criminals in this section. He possesses the confidence and respect of every law-abiding citizen of this judicial circuit.

E. L. MARTIN,
Atlanta, Ga.,
Nov. 14, 1935.

DogwoodShould Border Streets of Atlanta

Editor Constitution:

The gravure section of last Sunday's Constitution inspired this thought: Why not Atlanta boast of the longest dogwood tree lined road or roads in the world? (Savannah boasts of the longest palm-lined road in the world).

Atlanta is famed for her many dogwood trees and to add more fame and beauty, line her highways with dogwood trees.

MRS. ARTHUR M. GAMMAGE,
Route 3, Lawrenceville, Ga.
Nov. 14, 1935.

Knowing Yourself

By JULIAN PENNINGTON.

This is one of a new series of articles in which Mr. Pennington will aid readers of The Constitution in deciding whether they are following the pursuit for which they are best qualified.

THE ART OF PERSUASION.

When you attempt to persuade John Doe to do a certain thing for you, or to buy what you have for sale, you have an opportunity to verify the truth of the following paragraph.

About nine times out of ten, the excuse that is offered is not at all akin to the actual reason why he does not wish to carry out your desire. This excuse making is known as sales-resistance, and the successful leader must be able, with diplomacy, to discern between the lines, as it were, in order to attack the real facts which block the proposition.

This relates to the merchant, to the physician, to the lawyer, to the minister and even to successfully getting over the "old, old story" in the moonlight that has to do with engagement rings.

If you have an idea to sell John Doe, first get his point of view and then graft your idea on to his, which prevents static and idea-crashes, for ideas can run against each other the same as automobiles can and both lead to wrecks.

A successful real estate salesman never tells John Doe that he has a piece of property for sale in a certain section of the city until he knows what the would-be customer thinks of that section. Then the salesman knows, before presenting it, how to build up his presentation.

Most probably Romeo first learned—or at least tried to—whether Juliet previously had a boy friend and what the traits were in him that she did, and did not, like.

If you have not been getting your ideas over, probably you have not been using the rules that lead to persuasion. Probably you have not been grafting your ideas on to the ideas of your listener.

Rearrange your presentation and go after him again, this time using diplomacy, allowing him to talk much so that you can do the grafting act.

Harvie Jordan Urges New Cotton Control Plan That Will Eliminate Objectionable Features Developed Under Bankhead Act

Editor, The Constitution: A recent nation-wide radio address by President Roosevelt indicates a fixed policy on the part of the administration to adopt a sound, practical undertaking to rehabilitate the agricultural industry upon a permanent basis of future support on the part of the federal government. Emergency methods for controlling crop production to stimulate and enforce higher prices for staple farm products will be gradually discontinued to give way to a more permanent and satisfactory method of procedure.

After the experiences of the past two years with various emergency plans to aid the cotton growers of the south in their distressed financial condition, a basis for practical permanent aid should be reached with a system of economic reforms which will meet the active support and full cooperation of the rank and file of the growers.

The most serious complaint of cotton growers from both land-owning farmers and tenants against the present enforced measures of the federal farm administration, is the Bankhead cotton control law enacted by congress in 1933 and rigidly enforced for the past two seasons. The more efficient land-owning farmers object to the law because the allottments of free sale cotton, based upon an agreed restricted cotton acreage planted, violate good farm practices intended to increase acre yields at a lower cost of production. Tenant farmers adversely criticize the law because the allottments of free sale cotton are so low per farm as to make it impossible to repay crop production loans and reasonable rentals for the land, leaving them practically nothing from their cotton income to provide winter clothing for their families and other necessary living expenses.

The average allottment of one to two bales of cotton for free sale to the one-horse farm reduces the income of the growers to the lowest level of existence. If a surplus of lint cotton is harvested the high taxable penalties assessed by the government absorb all profits above the cost of production.

High Yields Necessary.

The better and more efficient class of farmers has learned that the only profit in farming must come from high acre yields of all crops, including cotton, whose market values exceed the economic cost of production. Any law, therefore, which penalizes acreage production, no matter how good the intentions, is a direct blow to profitable farming and is discouraging to good farming practices.

Excessive production of cotton can only be satisfactorily controlled by a drastic and permanent compulsory enforcement of cotton acreage planted each year under regulations that will be uniform and just to every cotton grower in the south. After the crop is planted, farmers should be taught, and encouraged, to produce every pound of good staple length lint cotton per acre that is possible, by the best methods of intensive culture. If the average acre yields of lint cotton produced throughout the cotton states exceed in the aggregate the normal requirements for consumption and surplus the acreage to be planted the following year can be arbitrarily reduced.

Cotton is the main money income of southern farms. It is the only crop the great masses of the farmers are equipped to grow with satisfactory marketing facilities in each cotton growing county. With a more restricted cotton acreage and increased food and feed crops under such a plan, the cotton growing industry of the south would become a source of profitable income to the growers and every other line of industry in the south.

There should be continued federal loans to farmers on their baled cotton stored and insured, as a permanent policy of the future, as it checks the dumping of cotton on the markets during the harvesting periods, and stabilizes the price of the staple, thereby preventing speculative fluctuations in market values.

High Density Ginning.

The inauguration and wide-spread adoption of high density gin compression of cotton bales, is one of the most pressing and vitally needed economic reforms in the cotton growing industry. With the present expansion of cotton growing in many foreign countries, American cotton will become a poor competitor in world markets for the staple if the present primitive, wasteful and expensive system of baling is not speedily reformed.

The U. S. department of agriculture could render no greater economic and valuable service to the cotton growing industry of the south than to encourage and aid high density gin compression for more economic transportation of the staple to textile mill centers; the use of cotton bagging for tare covering of uniform weight and relieving the growers of the enormous and unnecessary burdens they have borne from abnormally high fixed charges assessed against them by buyers and consumers under the present system of baling American cotton.

The continued levy of processing taxes in the form of penalties on farmers against staple farm products is not favored by the farmers generally in the south. Levying taxes on net incomes is a very different proposition from taxable penalties on crop production. The farmers have no way of passing these process taxes on to the buyers or consumers of their products as other lines of industry have, so that whatever is assessed and collected from them is a direct charge against their gross income, which, as a rule, is little enough without any form of penalty.

Under the present federal administration, the agricultural industry of the south, and especially cotton, occupies a much stronger position in diversification of crops and relative farm income than during the years 1930 to 1933. It is to be hoped that with the return to normal conditions, which now appear to be assured, the federal farm administration will wisely plan a system of economic rehabilitation of the cotton growing industry devoid of whatever objectionable features that seemed to be imperative and necessary during the period of emergency.

HARVIE JORDAN,
Atlanta, Ga.,
Nov. 14, 1935.

Holds Intelligent Planning Necessary For the Prosperity of Cotton Farmers

Editor Constitution: There has been insiduously injected into our supposed government of the people for the people by the people a system in which it is now the law that a majority are paying tribute to a powerful minority.

Our system of tariff laws are in part responsible for this fact and if our tariff laws could be so adjusted as to serve more as a revenue and not so much as protection and favoritism as a class measure, there would be little need for the processing tax to help farmers which is objected to so seriously by those now favored by tariff laws.

They claim that the processing tax is a subsidy for the farmers paid for by the consumers. We do not deny it, but have they had protection so long and profited by this protection paid for by the consumers that it is their inherent right.

We believe a gradual intelligent readjustment of our tariff laws (we say gradual because so much is now built up on this false and unfair system that too radical rapid changes would do harm) will help to remove the necessity of the processing tax and we believe the farmers only want an even chance, not the advantage.

It is said by many that the law of supply and demand controls the price and that this law cannot be changed. It is also claimed that the farmers plant six months in advance of the time their crops come on the market and any effort to know what they will make or what the demand will be is futile—the implication being, we suppose, that the farmer must just go it blind and take the consequences.

The conductors of every line of business, except the farmers, try to plan their business and, while all know they can't change the law of supply and demand, they try in the conduct of their business to find out all they can as to what the supply will be and what the demand will be. The merchant tries to learn from the general outlook how much of his particular line he hopes he can sell and undertakes to buy accordingly. The manufacturer of the farmers' products undertakes to ascertain in every way possible how much he will likely be able to sell, how much demand there will be for what he manufactures, and buys accordingly.

All businessmen, except the farmers, are trying to avoid a big surplus left on their hands which (unless they have large means) they are not able to carry and have to sell at a loss and sometimes go bankrupt from overbuying.

The farmer buys his cotton (we will use cotton to illustrate) just the same as manufacturers and merchants (the merchant buys the ready-made garment and the manufacturer the raw product for manufacturing) and the farmer buys his cotton at what it cost him to make it.

Now the farmers know this much: they know that there is still a large surplus of cotton, even if the government is holding it and no matter where or in whose hands it now is, it is a surplus and there is a limit to what even the government can do.

The farmers know that if they plant much cotton, all things being average, they will add to this surplus and that if they plant less cotton they will help reduce this surplus, which is a burden no matter where it is.

The farmers know that if in one year they do not make what would be used that year, there is still more than enough on hand to supply this deficiency.

Knowing all these things, is it wise for the farmers to continue to go it blind and make no move to plan their business when they know every other business is planning except theirs?

When the merchant thinks it is time to quit buying, the manufacturer knows it is time for him to quit manufacturing. They are planning and are sensible, and every bale sensible planning people can't use falls on the farmers who go it blind (when they can see) even if not quite as quickly as others. The Agricultural Department, recognizing this difficulty of farmers quickly informing themselves, is undertaking to assist them so that they can more intelligently act for themselves as all other lines are acting in their own best interests.

We are trying to tell farmers the truth and to tell it so even the average of them like ourselves can understand. There are many smart men trying to help the farmers. We ask that farmers try to understand the difference between smart men who believe in justice and right and those who are selfishly and for themselves only are picking flaws and distorting facts in an effort to show that the Department of Agriculture is not the farmers' friend.

It is not perfect, but the farmers will be wise to co-operate toward eliminating defects in the control plan and not join hands with enemies undertaking to destroy the good that has been accomplished.

E. A. BARNETT.
Washington, Ga., Nov. 15, 1935.

Heart Throbs.

CHATTAHOOCHEE.

Chattahoochee! What music there is in your glamorous name. Like a thread of silver you wend your dreamy way from the hazy foothills of the Blue Ridge to the sparkling waters of the Gulf of Mexico. What visions of loveliness are yours! What pictures of beauty are mirrored on your soft breast! The golden sun caresses you. The silvery moon reflects on each tremulous wave. The spangled stars eternally guard above you and little curling winds come down from the hills to travel and play with such an enchanting playmate.

Bending over your dappled waters the creamy magnolia wafts you a perfumed kiss on every breeze, and when her beauty dies and age withers her gorgeous petals, you carry them to their silent grave. Your chiming music blends with that of the mocking bird. You see the lovers strolling hand in hand along your shady trails. The bird in the air and the beast in the field all are refreshed and made glad.

Chattahoochee! Dreamy, drowsy old river of the southland, famed in song and story—I am glad I have known you.

You wend your dreamy, drowsy way
Through fields of cotton white—
Your beauty far surpasses
What the pen of man can write.
The old red hills—the meadows sweet,
The song of birds in tune,
The scented air that carries far
The rich magnolia's bloom.

Above you shines the sun and moon
And all the glittering stars,
Along your shores the shady trails
Where lovers spend their hours,
And many a tree of ancient birth
Has felt the cut of blade
By some fair hand that carved the name
Of beauty and of brave.

And little lost winds from the hills
Sigh gently on your breast;
They stop awhile to play with you
And linger there to rest;
Your ripples are but dimples, sweet,
Which nature gave to you,
They catch the moonbeams of the night
And charm the lovers, too—

Along your shores in ages past
The dusky Cherokee
In moccasin and scalping knife
Lurked 'neath each vine and tree;
And often too the Indian maid
Romanced here with her brave
Or drove their fleet and light canoe
Across your moon-kissed waves.

Oh, Chattahoochee—dear old stream,
Would that my tongue could tell
The gorgeous beauty is yours
From mountain height to dell;
I know my fondest wish will be
When this brief life is o'er,
To sleep the last eternal sleep
Close by your dreamy shore.

—By CAPTAIN JOHN S. MADDEN.
Atlanta, Ga., Nov. 11, 1935.

She's Willing.

A man wandered into a tennis tournament the other day and sat down on the bench.

"Whose game?" he asked.

A shy young thing sitting next to him looked up hopefully.

"I am," she replied.

The Happenings of The Church World

By HERMAN L. TURNER,
Pastor, Covenant Presbyterian Church, Atlanta, Ga.

HERMAN L. TURNER.

A woman who toiled and taught in the frontier wilderness of Missouri and Kansas and is buried in Missouri soil at St. Charles, near St. Louis, has become the first American saint of the Roman Catholic church, accordling to The Christian Century. The beautification of Venerable Mother Rose Philippine Duchesne was in recognition of her work as the founder of the first institution of learning west of the Mississippi river and of the Society of the Sacred Heart in America. She died in 1852 after 34 years of heroic missionary work in St. Charles and among the Indians of Kansas.

The figures tell us that there are nearly six million adults in the Bible classes of the Protestant churches of the United States. What manpower! The fact that half this number, or more than half, are women is all the more significant. They constitute an intelligent church constituency that is alert on the issue confronting Christendom.

The Christian Century comments editorially on "Gold Star Missionaries in Ethiopia:" "In the midst of conflicting political and military reports from Ethiopia, one which seems dependable concerns the plans of the Protestant missionaries there. Missionary children and wives have, in most cases, been sent out of the country. But the Associated Press reports that a check of active missionaries shows that practically all intend to stay at their posts. Many of these missionaries are doctors and nurses who feel that their services are likely to be needed as never before. But all, without regard to the particular type of work in which they are engaged, show a determination to share the fate of the people among whom they are stationed. The decision brings honor to the individual missionaries making it and to the missionary cause in general. It can be taken for granted that these missionaries, in refusing to leave Ethiopia, are doing so with a full understanding of President Roosevelt's warning that American citizens having dealings of any kind with either belligerent will do so at their own risk. These missionaries are ready to assume that risk. If mischance befalls them, neither they nor their societies will ask for government protection or interference. Their continued presence in Addis Ababa and in other Ethiopian towns, therefore, involves no chance of involving their home government in the fighting. But it will be a sign to the people of Ethiopia that, up to the limit of their resources, these missionaries mean to identify their own with the fate of the people of the country. That object lesson is likely to have a deeper and more lasting effect than all the preaching in all the history of these missions."

For more than 25 years the Protestant churches of the United States have found numberless opportunities for effective co-operation through the work of the Federal Council of the Churches of Christ in America, according to the Westminster Adult Bible class. This organization (Federal Council) is not a superdenomination, but it interprets its task as the coordinating and vitalizing of enterprises that can be carried on more effectively by co-operation than by any denomination alone—or even by group of three or four denominations. A recent publication of the Federal Council lists 20 distinct co-operative accomplishments of recent months. This by no means covers the whole field of the council's work, but it will illustrate to the readers of this column something of the scrope of the co-operative effort:

"1. Directed a united movement in Protestantism in behalf of better motion pictures, simultaneously with the Catholic campaign of the Legion of Decency, resulting in a pronounced improvement in the quality of films.

"2. Broadcast 12 religious radio services every week, providing the only ministry to millions of invalids, shutins and those in isolated places.

"3. Promoted the fellowship of prayer in all denominations during the Lenten season, reaching a circulation of 680,000 copies.

"4. Sponsored 'united youth conferences' in 28 cities as part of a co-operative movement of Christian youth building a new world.

"5. Carried on a 'Peace Crusade of the Churches,' including local conferences in major cities and a national convention in Dayton, Ohio.

"6. Mobilized public opinion in all the churches in support of the investigation of the munitions industry.

"7. Supported by the protesting pastors in Germany in their courageous and successful struggle for religious freedom.

"8. Published the 'Yearbook of American Churches,' the only comprehensive source of information on the organization and work of Protestantism as a whole.

"9. Made a survey of conditions of cotton share croppers in southern states and supported movement for settling destitute tenants on farms of their own.

"10. Arranged for observance of labor Sunday and afforded experienced leadership to churches seeking constructive solutions in industrial conflict situations.

"11. Accepted the responsibility, at the invitation of the government, for nominating, training and supervising chaplains in federal prisons.

"12. Organized church conference of social work, setting better standards for the welfare activities of Protestant bodies.

"13. Fostered observance of race relations Sunday in interest of mutual appreciation and understanding among our divers racial group.

"14. Helped to create new councils of churches in three states for furthering co-operation in local communities and working against overchurching.

"15. Secured funds for building a greatly needed union chapel in the Canal Zone.

"16. Gave financial assistance to evangelical churches in Europe in areas of the most acute economic distress.

"17. Provided the Protestant co-operation with the government in selecting chaplains for religious work among the boys in the CCC camps.

"18. Developed educational literature in the interest of Christian standards of marriage, parenthood and family life.

"19. Launched the magazine Today on an interdenominational basis for the encouragement of daily Bible study, meditation and prayer.

"20. Published the weekly information service, providing reliable data on social problems confronting the churches, and the monthly Federal Council Bulletin, devoted to the furtherance of church co-operation and unity."

WINDOW BOX GARDENS

By W. ELBRIDGE FREEBORN.

Window gardens are in fashion, and for a very good reason. Artistic souls have devised many practical and beautiful decorative containers upon which and in which flowering plants may be used to brighten an otherwise drab outlook for the "shut-in."

With the new methods of forcing bulbs, which banish all dirt and require no experience, it is a simple matter to keep the garden window constantly supplied with blossoms.

The single, early tulips, Grand Soleil d'Or, paper-white narcissus and Chinese sacred lilies, the white grandiflora and hybrid freesia varieties, lilies of the valley, hyacinths, supply but a part of the many interesting and easy-to-grow subjects.

The use of bulb fiber is rapidly increasing, because it supplants the water and pebble method, providing a more stable medium to hold the bulbs erect. One uses the fiber exactly as though it were soil so far as the actual planting and spacing is concerned, because most of the containers of a decorative nature are somewhat shallow. Therefore, it is necessary that the necks of the bulbs emerge from the fiber, but without pressing the fiber too close around them.

Place the bowl or container in a cool, airy place, where the light is dim or dark, and preferably where the temperature is uniformly cool and does not rise above 55 degrees. Keep the fiber moist, since if it dries out, the flower buds may go blind, but water sparingly until good roots have formed.

When top growth has been made in the dark, take the bowl to a sunny window, where it will have fresh air and all the sunlight possible, especially in the morning.

Hyacinths in Glasses.

One of the most fascinating pastimes imaginable can be experienced by securing a large-sized hyacinth bulb and a hyacinth glass. The water method of growing hyacinths is so very simple that any child can be definitely assured of success if the following hints are observed:

1. The forcing or exhibition-sized bulb is required.

2. The hyacinth glass must be thoroughly leaned, and filled with pure water to which a bit of charcoal has been added.

3. Place the bulb on the glass so the base nearly, but not quite, touches the water.

4. Place the glass in a cool, dark, but well-ventilated place in a temperature not to exceed 55 degrees Fahrenheit. Maintain water level, and should it become foul, replace with fresh water.

5. One of the most important points on glass culture in water is that the bulbs are not brought to the light too soon. Wait until it is possible to actually feel the bud in the foliage before bringing the glass to the light. If brought to the light before the flower bud is completely out of the bulb, the bloom is likely to fail of development.

6. Bring the glass gradually to the full light of a window. Take care that the water loss by evaporation is regularly replenished, and maintain at the original level so as nearly to touch the base of the bulb.

It's Still Tulip Planting Time.

When the tulips unfold their magid color in spring, one can take a justifiable satisfaction in having been responsible for their inclusion in the fall planting. In our Atlanta section those varieties of tulips which are most successfully grown are the late ones known as the Darwin, breeder and Mayflowering or cottage tulips.

The Darwin and breeder types are very much alike, except that the Darwins are generally of self colors, while the breeders include buff and bronze hues. The cottage tulips include yellow, and the pointed petal tips make them distinguishable.

In localities where the ground frosts during the winter months, the top growth of tulips is wisely retarded by nature, giving he bulbs an opportunity to produce a good root system. In warmer climates, south of Macon, deep planting will substitute for ground freezing, for by placing the bulb far enough below the surface, it is kept cool and the growth of the sprout will be retarded, thus giving the bulbs sufficient time to develop an adequate root system.

In preparing the soil for tulips, follow the ordinary garden rules, except that no animal manure should be used at the time of planting. Deep spading and thorough pulverizing are necessary. The spading in of humus-producing materials, such as leaves, straw, weeds, etc., is very beneficial, and should be applied in advance of planting so that it will have sufficient time to decay.

Humus, which is decomposing organic matter, plays an important part in the soil for any crop, and should be added regularly and continuously. A little hydrated lime thoroughly mixed with the soil will correct any acid condition that may be present.

To make a tulip bed, after selecting the place in which they are to be planted, dig out the soil to a depth of several inches below where the bulbs will rest. Loosen the subsoil, and if convenient, mix sand with the lower soil to provide drainage. Replace the soil in the bottom of the excavation and mix 5 pounds of bonemeal for every 25 square feet. Now place the bulbs, surrounding each bulb with sand (not beach sand) and replace the soil, and the planting is completed. In heavy soil, artificial drainage is important, and the use of sand as mentioned above will give better results.

The seed of Baby Blue Eyes or nemophila is an excellent covering for any bulb bed. The seed should be sown on top of the bulb bed, about January 1, covering with a light mulch of leaf mold, or decomposing barnyard fertilizer. The nemophila will bloom at the same time as the tulips and makes a very dainty ground covering.

WHAT TO DO IN NOVEMBER.

IN THE HOUSE: Preparation should be constantly made for bulbs and other flowering plants for use in the house. Jardinieress hould be resurrected and cleaned ready for pots of lily of the valley, paper white narcissus, hyacinths and other flowers.

SHRUBBERY: This is the proper season of the year for mulching roses and shrubbery as well as perennial borders and beds, and this may best be done with the use of peat moss and leaves. Too many leaves will sometimes cause rot by holding too much moisture, but if the leaves are mixed with peat moss and straw, there will not be as much danger of rot.

TREES: This is the proper season for repairing and trimming, as well as removing dead limbs from all kinds of shade trees. In case of large cavities, the best plan is to consult an expert.

PEACH TREES: Use Paracide for the peach tree borer and after all of the leaves have fallen, a thorough spraying with dry lime sulphur will control San Jose scale.

Georgia Missionary Tells China's Strides Since Yoke of Manchu Was Thrown Off

Editor Constitution: The new China is very different from that of 1911. It was during this year that China threw off the yoke of the Manchus. The great statesman, Sun Yat-sen, is known as the "Father of the Republic." His loyalty and devotion to China in leading the revolution and founding the republic probably remain unsurpassed in Chinese history.

The years 1911 to 1927 were fraught with grave perils for the new republic and it seemed that she could not stand. About the middle of the year 1927 a small group of men came into power, the leading figure being Chiang Kai-shek, and this government has saved and strengthened the republic.

Chiang had been associated with Dr. Sun in Canton and to a large extent has carried on the principles of this great man, who died in 1925. In Dr. Sun's book, "The Three Principles of the People," first is nationalism, calling for unity and autonomy. Second is democracy, the government as an instrument for carrying out the will of the people. The third principle is often called socialism, and maintains that the state owes the people a livelihood. Through these principles in their wide applications the Chinese nation hopes to reach her place in the family of nations. It is true that in some places they are narrow and we do not agree with all points, but their teacher was a man who had only the good of his people at heart.

The present government has demonstrated to the world through its honest efforts its power and ability. It has stood the political storms since 1927 and is growing stronger. There are many reasons for hope in the future.

A few men of ability and character have stood together through these trying years. Dr. Sun was a great Christian statesman. Dr. C. T. Wang, former foreign minister, was general secretary of the Y. M. C. A. Another strong Christian is Dr. H. H. Kung, secretary of commerce. General Chiang himself a few years ago united with a church in Shanghai. In recent years and at present others of outstanding Christian influence made their contribution toward Christian ideals. Notably among them are T. V. Soong, the late Madame Soong and her three daughters, who were educated in Georgia.

Just at this time when scarcely one Chinese in 1,000 is a member of a Protestant church and the anti-Christian forces are so bitter it is highly significant that so many Christians control the destiny of the nation. Possibly this is not merely a coincidence.

Retarding Problems.

China has many problems that retard rapid development. To educate a fifth of the population of the world is a gigantic task for any country, especially when 85 per cent are illiterate. Although her scholars are world-renowned and she has paid great honor to learning, China's traditional educational system is now a thing in the past. She is looking toward the new with the slogan, "Science can save the world." But modern textbooks have not been produced in China, they have to be imported. In high schools I have taught the same books that our youths study in America. Western educators have been pioneers in this new educational system for China.

In 1879 there were 327 mission schools in China, but in 1922 Christian schools numbered 7,046. The Chinese government and individuals had begun to establish modern schools. It is estimated that in 1928-1929 there were about 7,000,000 students in all the schools. Chinese education has been westernized. Our educationalists, Dewey, Monroe and Kilpatrick, have visited China and, along with our own Columbia University, have influenced the educational system of China

Books and Their Authors

Paints Vivid Pictures.

TWO WIVES. By Mary J. Elmendorf. Caxton Printers. Caldwell, Idaho. 153 pp. $2.00.

"Two Wives" is a collection of Mrs. Elmendorf's best known ballads and lyrics from the verse magazines and anthologies in which they were first published. She is a westerner by choice, living now in Seattle, Wash., where she quietly writes powerfully. She has come to be regarded as "the most distinguished woman poet in the great Pacific northwest."

This volume of 52 poems is notable chiefly because of its evident concern with human lives and their tangled courses. The author knows people and convincingly pictures them. The poems are divided into six sections; Undercurrents; Shadows; American Modern Life, Tales and Ballads; Earlier Life in Other Lands, Portraits, and Fog. These divisions, though, are not always clear, and a thoughtful reader will wonder at some of the groupings because many of the poems could more easily fall into other groups. But this small book fault does not detract from the poems when viewed alone.

The author has a keen sense of description, and in spare phrases paints vivid pictures such as: "The prize-persimmon of the female orchard," "a smile would swim across his face like a thimbleful of oil in a dish of vinegar," "thirsty of speech," and "of fog she was fashioned and thin desert air."

Another way in which Mrs. Elmendorf gets powerful effects is through the use of alliteration. In the hands of less an artist, such use of phrases and repetition of sounds would be overdone. But in this volume they are effectively beautiful.

The author speaks of thoughts as "silver shuttles" . . . a hard working merchant "reeking with onions and oily content" . . . and a woman in a "gaud and garish gown." Such descriptions come smoothly and convincingly from Mrs. Elmendorf's pen.

The author's practice of revealing the hidden motives which make characters seem queer and unbalanced, reminds one of Edgar Lee Masters. Mrs. Elmendorf reflects a universal appreciation of nature that occasionally is almost an expression of genius. In two poems, "Waterlilies" and "The Lumberjack," this understanding of nature reaches its greatest expression.

This collection may not be great poetry throughout, but it certainly has peaks from which one may glimpse earnest flashes of human nature, its rhythm, conflict and strength.

—CAROLYN CARSON.

"Mysteries" of Life.

MY RENDEZVOUS WITH LIFE. By Mary Pickford. New York: H. C. Kinsey & Company, Inc. 37 pp. $1.

There are some people who will probably frown upon hearing of Mary Pickford's little book, "My Rendezvous With Life." Such people—no matter what they might know or have heard about movie stars—are too quick to condemn and should be reminded of what our Divine Lord once said about casting stones.

Previously Mary Pickford wrote a book entitled "Why Not Try God?" containing, it is said, a message of hope and inspiration to those who feel anxiety in these trying, disturbing, chaotic years. Her first fiction story, "The Demi-Window," was recently reviewed in these columns by Louisa Gosnell, who said it was "appealing, but written with a light, gay manner, and laid in the background the author knows best—the theater."

Once labeling "mystries" the questions what we are, where we are going and if we shall be separated always from departed loved ones, Miss Pickford writes: "But it was not until sorrow came my way and I ached for reassurance that I began to appreciate the infinite secrets that are being solved about ourselves and the universe around us."

A man "seldom wakes up . . . until someone he loves disappears across this life's horizon. Then he is shocked into consciousness. Desperate for some explanation of his separation, he casts about for an answer. In striving to understand Death, he frequently stumbles on the truth about Life and the fact that we all have an indestructible self that never dies."

It was the deaths of Miss Pickford's mother and brother, Jack, that brought her to the conclusions set forth in this book—that life progresses beyond our physical senses and the appreciation of the infinite secrets of the universe.

Miss Pickford might derive much more consolation by investigating teaching on the communion of saints how the church triumphant, militant and suffering may help one another by prayer, and the divine pronouncements: "I am the resurrection and the life; he that believeth in Me, although he be dead, shall live. And every one that liveth and believeth in Me, shall not die forever." Also the teachings of the second book of Maccabees: "It is, therefore, a holy and wholesome thought to pray for the dead."

"My Rendezvous With Life" is peculiarly interesting, and although nicely written, it is somewhat incomplete, perhaps a little shaky in places. There is room for a wider treatment of the subject, even without becoming too scriptural, theological or, perhaps, dogmatic.

—LOUIS JOSEPH MALOOF.

Peeping at the Future.

BE YOUR OWN ASTROLOGER, by Iris Vorel. Ives Washburn, Inc., New York. 145 pp. $1.00.

Without previous experience the reader of "Be Your Own Astrologer" can grasp not only an understanding of astronomy but also learn to cast horoscopes easily and accurately. The mechanics of horoscopy are simplified and explained. The author believes that many earnestly interested devotees of the stars shrink from the study of astrology because they believe the logarithmic tortures are an inevitable barrier in setting up a horoscope. Miss Vorel explains in this book her own shortcut method which enables the beginner to cast horoscopes with ease, simplicity and exactitude.

"Rustler" Activities.

CARDIGAN COWBOY, by Charles H. Snow. MacRae-Smith Company. Philidalephia. 268 pp. $2.

No one believed that Larry Cardigan would be able, single-handed, to wipe out a nest of rustlers that the combined efforts of the determined Claridad Valley ranchers had failed to dislodge. No one, that is, except old Pap Henley, who was willing to back the boy with everything he had. And Larry, because he loved a fight, and because he couldn't let an old man down—but chiefly because there was a girl involved—went grimly to work, with truly astonishing results.

Writes of Americana

STANLEY WALKER.

'Low Down' on People.

MRS. ASTOR'S HORSE, by Stanley Walker. Frederick A. Stokes Co. New York. 320 pp. $3.00.

Mr. Walker once more points the fine finger of subtle ridicule at "flag-waving Americana" as practiced by Americans. If you enjoyed his previous efforts, "Night Club Era" and "City Editor," you will doubtless find interesting entertainment in this latest "low down" on people in the news.

Obviously the author is intrigued by his subjects, but whether with the heart of a crusader or with his tongue in his cheek, we are not quite able to determine. We suspect the latter. His style is that of any news item appearing in the daily press—"these are the facts, read 'em." We plead for a flair for dramatics, a degree of novelist license, where the author's personality is, to some extent, exposed. Certainly the very fact that his works denote his interests proves him an interesting personality. So come Mr. Walker, may we not have some personal observations in your next expose?

His biographical sketches—the New Yorker might call some of them profiles—are chapters devoted to a cosmopolitan group of familiar names. The chapter heads are worthy of comment for the list of contents tells a story in itself. For example, under "Passion Fanner" we read of Miss Sally Rand, while "Pan in the Pulpit" is devoted to Mrs. Aimee Semple McPherson.

On broader subjects, such as the Morro Castle disaster, the author lets it be known he is impatient with "behaviorism" as practiced. We, too, subscribe to the same doctrine, so possibly our recommendation that you glance through the book may be somewhat biased.

ARTHUR G. CORKERY.

Finding a New Path.

SECOND GROWTH. By Arthur Pound. Reynal Hitchcock, Inc., New York City. $2.50. 347 pp.

"Second Growth" is the sequel to "Once a Wilderness," a book-of-the-month selection. "Second Growth" is not of the same standard of its predecessor nor is it a dull book. Getting away to a slow start, it passes through the complicated ties of the Mark family to become a story of the city and not of the farm. It is necessary to keep before you the genealogy table of the Mark family, which the author gives in the front of the book.

It is a story of boom times and bad, of sudden wealth and sudden poverty and of strident industrialism. In "Once a Wilderness," Arthur Pound told the story of Captain John Mark, lusty American squire in the years before the factory entered Michigan. Now in this novel, the younger Marks—and there are many—are carried into the throbbing industrial development of Michigan.

Mark Section remains the background for its sons and daughters. Captain Mark, now grown old, is still the ruler of the tribe and the standard bearer of the old order, the champion of the soil. The younger Marks are faced with the lure of the cities and are thrown into the startling growth of the manufacturing centers.

The mushroom growth of the country, particularly of Michigan with the automobile industry, brought baffling problems to the Mark children. The heritage of the soil was of little use in facing city life.

The book ends on a note of hope. Man does not stop climbing when fortune removes the stairs, he finds a new path—for that is living.

—MARCELLA LUCKIESH.

Satire on Fascism.

LAND UNDER ENGLAND. By Joseph O'Neill. New York. Simon & Schuster. $pp. 296. $2.

This book comes to the American book shelves with England's praise behind it. The wide attention and discussion it aroused in that country is easily understood for the book reveals the highest type of creative imagination and a keen philosophical penetration.

"Land Under England" is a satire on fascism and communism after the fashion of "Gulliver's Travels." Anthony Julian pentrates through a fissure in the old Roman wall into an immense cavern where a remnant of the Romans who invaded England have set up a remarkable state. In order to combat the terrors of darkness and annihilation they have evolved a perfect organization in which each contributes what he is most capable of doing and is relieved of all responsibility and want. The stultifying results of such a policy are portrayed as only an Irish individualist could see them.

The book may be read as a wierd and fascinating "Alice in Wonderland" story; or it may be studied either to be upheld or refuted as a picture of the lengths to which some of our newer political faiths may lead us. It is a most difficult subject and will cause much criticism; but it is undoubtedly well done and will create deep and thought-provoking interest.

The author is an Irishman educated at home, in England and in Germany. He is now the permanent head of the department of education for the Irish Free State, and also civil service commissioner for all appointments to government posts. He says, "The two very different strands of my life have come together in "Land Under England"—the wildly primitive and adventurous and the scholarly and intellectual." This is Mr. O'Neill's second book. He published "Wind From the North," a medieval romance, in England in 1934.

—LOUISA GOSNELL.

Solid Information.

WAR CLOUDS IN THE SKIES OF THE FAR EAST, by Tom Ireland. Illustrated. New York: G. P. Putnam's Sons. 452 pp. $2.75.

The title of this book is unfortunate. It sounds sensational. But the book itself is practically all devoted to a calm and restrained recital of historic events, facts, figures and the like, all of which are woven into a brilliant pattern—the present highly complicated political situation in the Far East. Being an American, Mr. Ireland is chiefly interested in unsettled points of difference between us and the Japanese, the two foremost Pacific powers. These causes of tension he takes up one by one, gives a detailed background of each, and shows how it fits into the present picture. All through the book, there is evidence of exhaustive research and tireless attention to detail. The result, therefore, is not a passing sentiment to stir the alarmist but a body of solid information to acquaint one with the facts of the Far East.

The interests of American and those of Japan in the Pacific and in continental Asia ought to be complementary. But time and again they have come to be antagonistic. Traditional American concern for China incites suspicion in Japan. A number of American statesmen, usually with the best of intentions, have wounded Japan's sensitive spirit, or have blocked her cherished ambitions. These memories rankle in her heart, and she feels that her big neighbor over the Pacific has nagged at her too long.

The author might be accused of being slightly pro-Japan. Particularly is this noticeable in the early pages of the book. He outlines many of Japan's grievances against us, but he does not give equal attention to America's justifiable grievances against Japan.

The primary thesis of the book seems to be dictated by expediency—that America's stake in eastern Asia is too small to justify our taking aggressive attitudes toward oriental politics, whereas Japan, beset with an acute population problem, must expand, both in commerce and in territory, or go under.

This volume is well worth reading and owning and keeping for continued reference.

ARVA C. FLOYD.

Packed With Laughs.

MONEY FROM HOME. By Damon Runyon. Published by Frederick A. Stokes Company, New York. 313 pp. $2.

Money from home is always welcome, and so is Damon Runyon's book by that title; that is, if you have a keen sense of humor. For this book is a series of stories packed with subtle and unsubtle humor, notwithstanding a keen perception of the type of life and character around which the plots of the stories center.

The novel and short stories in this book deal with that fascinating set, which is partly Broadway and the other part race track contingent, and the result of the combination is downright unadulterated entertainment for the highest highbrow to the lowest of the other extreme. Runyon has succeeded in perfecting a style in brogue, structure and humor, which, according to current critics, bids fair to usurp the laurels of O. Henry and Ring Lardner in their most interesting forms.

Runyon's main pastime is that of a sports reporter, but when a sensation such as the Lindbergh case, Ruth Snyder, Judd Gray trial comes up, the newspaper is not complete without his account of the case. He knows every phase of every sport from A to Z, but the people of the sporting world are of far more interest to him than the sports themselves. It may be true that he loses sleep many nights so that he may hobnob with and analyze people of this type from first-hand observation, but many of his admirers probably do the same in order to read his books.

Most of the stories startle the reader with their surprising and unique conclusions. Some of the stories in this particular collection, which are most jolting to the well-known equilibrium, are entitled "Sense of Humor," "A Story Goes With It," and "Broadway Financier." Some of the stories have appeared before in magazines, but it is a riotous book, and characters such as Hot Horse Herbie, the Seldom Seen Kid, Philly the Weeper, Lola LeDare, and Joe the Joker run riot through it.

—BELLE MEADOR.

Intensely Human.

THE INQUISITOR. By Hugh Walpole. Doubleday, Doran & Company, Inc., Garden City, N. Y. 485 pp. $2.

Hugh Walpole's new novel of Polchester, its people and its cathedral, is a masterpiece of characterization and those who read "The Cathedral," "Harmer John" and others, which dealt with the same subject matter will find hours of entertainment, suspense and a moving life symphony in the latest opus from the famous author's pen.

Plutocrat and plebian alike are subjected to a pitiless X-ray as their characters are revealed. He lays bare the souls of his principals and his inimitable word painting of Stephen Furze, the stealthy, powerful miser, whose shadow stalks through the town even after his death, is a vivid portrayal.

It is difficult to select a hero from the story. If there is one, it probably is the miser himself, who dominated Polchester through his wealth, his knowledge and his stealthy movements through the town. Virtually the entire populace, from clergy to riffraff, were his debtors—thence came his power.

His neglect of his family and the subjugation of every person, every desire and even his own soul to the glittering enchantment of gold is a vivid and living story. All the other characters appear to be incidents to Furze, but they, too, are charmingly painted.

It is an intensely human book, with greed, avarice, sensuality and love rampant—crowding every chapter. The setting is good, the English and diction are superb. It is a book which fiction-lovers will love.

—H. H.

Medical Information.

RADIUM TREATMENT, by Francis H. Williams, M. D. Stratford Company, Boston. 188 pp. $2.00.

The result of 30 years' experience in the use of radium with instruments devised by the author. The method is based upon measurements of absorption of the radiations by different substances used as filters, and by different thicknesses of water as a standard for absorption by the soft tissues of the body, thus making possible the selection of the amount and quality of the radiations best suited to a given condition. Includes a brief reference to the nature and properties of radium, the author's early studies of beta and gamma rays, measurements of the radiations in air an din vacuum, and a chapter on radium in diseases of the skin and new growths.

Russian Humorist.

RUSSIA LAUGHS, by Mikhail Zostchenko; 352 pp; Lothrop, Lee and Shepard, Boston, $2. (Foreword by Whit Burnett.)

Now here's a volume of short stories that ought to inspire America's oncoming army of magazine writers toward a finer technique. Its author, Mikhail Zostchenko had for parents an actress and a nobleman high in the ranks of Russian painters. Whether or not he got from them his artistic finesse we do not know. We only know that he emerged from the shell-shocking Eastern Front, the Revolution, and an attempt at 10 or 12 professions with a capacity for great laughter and a sense that his destiny would make him a writer.

Now Zostchenko, at 40, is not only the most popular of soviet humorists, but he is trying by the medium of the short, short story to maintain the Russian literary excellence created by Gogol, Tolstoi, Dostoevski, Turgenev, Gorki and Chekhov, an excellence that we too long persisted in overlooking. Not that Zostchenko here shows enough genius to rest on that high shelf of eternal art! Not at all! He must await the verdict of the next generation. But there is obviously a meritorious result to a first-rate effort.

Zostchenko's primary business is to write "for the masses of soviet readers." His subjects are of the middle-class, the "numerous everyday folk, clerks, prostitutes, bureaucrats, soviet workers, wives, actors, etc." And his prose is "the spoken language of the streets."

Because this is Zostchenko's first formal appearance in English we have the joy of hailing a new star in our firmament. It's a pity that short story writers are such bugbears to American publishers. A peep into literary anthologies will prove that the short story has been a strong rib in the writing art from the Old Testament through the Homeric legends, Boccaccio, Dr. Johnson, De Mauppassant and Poe immediately to the present. And unfortunately, it has nearly obliterated the essay.

Whit Burnett, in his foreword, has gone so far as to say that the first story in the book, "What the Nightingale Sang," is "one of those stories which are, in their own way, world masterpieces." One must beware of superlatives. Yet it is clear that the 49 stories, short as they are, are well rounded, thoroughly worked (as all good pieces of simplicity and realism must be worked) and though the Russian laughter is not very gay, there is a setting behind everything of joy, color, harmony, and realistic beauty. The prose, "street jargon" as it is supposed to be, and chopped up, has strong poetic cadences.

We must recognize literary Russia!

WILLARD RANGE.

De Luxe Classics.

Book lovers who are proud possessors of their favorite classics in rich, attractive bindings, will find pleasure in examining recent issues by the Heritage Press, of New York, for they will find at least one so attractive that its possession will be necessary to complete happiness, and with some the good old bank account will be raided to acquire them all.

Heading the list, in the estimation of this writer, is a leather-bound edition of "David Copperfield," magnificent in its simplicity. The 821 pages are beautifully printed, carries illustrations by John Austen, and the price is $5.

A close second is the red-leather-bound copy of "The Scarlet Letter," 280 pages, superbly illustrated, and it rates $5.

Another in red leather is "The Song of Songs, Which Is Solomon's," illustrated and illuminated by Valenti Angelo. It is a thin book, as to the number of pages, but anyone who admires a beautiful book will think it cheap at $5, as the initials are illuminated with pure gold, the work having been done entirely by hand.

"The Tragedy of Romeo and Juliet," illustrated by Sylvain Sauvage, the illustrations being unusually excellent specimens of full color work, will find its way into the collections of all Shakespearean devotees, and many others who will prize it at $5.

You will have to see "The Story of Manon Lescaut" to appreciate its simple elegance, and the period illustrations by Pierre Brissaud, all in full color. Only 155 pages, but well worth the usual $5.

Last on the list is "A Shropshire Lad," by A. E. Houseman; superb poetry, the decorations being by Edward A. Wilson, and if you have another $5 left you will be the possessor of six books which you will take pride in showing to your friends; and any one of them will make a fine Christmas present.

Attractive Juvenile.

ONE DAY WITH TUKTU. By Armstrong Perry. John C. Winston Co., Philadelphia. $2. Colored Illustrations.

Tuktu is an Esquimau youngster and this interesting story gives his experiences of one day in the frozen north that will be highly interesting to boys and girls who seldom see snow and very little ice. Want a nice Christmas present for a real, live boy? This is it.

Ages 10 to 16.

TALKING WIRES. By Clara Lambert. Macmillan Co., New York. 72 pp. $2.

All about the telephone: a photographic picture book which presents the great part the telephone plays in the world today, as a fascinating story for young people. The author has collected and organized in attractive form, a wealth of interesting material to fascinate children and grown-ups, too. Over 140 photographs.

Will Rogers, Cadet.

Just a pamphlet of 24 pages, but a unique account of the great humorist's student period at Kemper Military school, and contains interesting matter not found in other Will Rogers books. Published by the school at Boonville, Mo., price 10 cents, and all Will Rogers fans will want it.

Current Best Sellers

Boston.

Fiction—"Edna, His Wife," Margaret A. Barnes; "It Can't Happen Here," Sinclair Lewis; "The Stars Look Down," A. J. Cronin; "Vein of Iron," Ellen Glasgow; "Spring Came on Forever," Bess Streeter Aldrich.

General—"North to the Orient," Anne Lindbergh; "Seven Pillars of Wisdom," T. E. Lawrence; "Cape Cod Yesterdays," Joseph C. Lincoln; "Salamina," Rockwell Kent; "Mrs. Astor's Horse," Stanley Walker.

New York.

Fiction—"Europa," "It Can't Happen Here," "Butterfield 8," "Vein of Iron," "The Stars Look Down."

General—"North to the Orient," "Seven Pillars of Wisdom," "Mary, Queen of Scotland and the Isles," Stefan Zweig; "Life With Father," Clarence Day; "Mrs. Astor's Horse."

FEDERATED CHURCH WOMEN OF GEORGIA

"Laborers Together With God"—1 Cor. 3:9. *Founded by the Late Mrs. Albert Braswell.*

OFFICERS. Mrs. I. L. Lewis, honorary president, 397 Fourth street, N. E., Atlanta; Mrs. O. B. Stauffer, president, 837 Virginia avenue, Atlanta, Ga.; Mrs. L. O. Freeman, first vice president, 802 West Rugby street, College Park; Mrs. H. B. Carthers, Winder, second vice president; Mrs. Arthur Hale, recording secretary, 1050 Gordon street, S. W., Atlanta; Mrs. L. A. Weekley, 881 Adair avenue, N. E., Atlanta, assistant recording secretary; Mrs. F. R. Graham, corresponding secretary, 1228 Spring street, Atlanta; Mrs. A. V. Koebley, treasurer, 116 King's Highway, Decatur, Ga.; Mrs. Edgar Craighead, auditor, 1739 N. Decatur road, N. E., Atlanta; Mrs. Thomas Morgan, chaplain, 947 Peachtree street, N. E., Atlanta; Mrs. J. N. McEachern, 1715 Ponce de Leon avenue, N. E., state director.

STATE EDITOR, Miss E. Elizabeth Sawtell, 256 Richardson street, S. W., Atlanta Ga.; Associate Editors, Baptist, Mrs. S. L. Austin, 1141 Hudson drive, and Mrs. S. P. Reams, 1289 Druid place, N. E.; Christian, Mrs. Chester Martin, P. O. Box 294, Hapeville; Methodist, Mrs. Edgar N. Good, 960 Highland Terrace, N. E.; Lutheran, Mrs. Julian A. Schoen, Box 1733, Atlanta, and Mrs. C. V. Ahles, 1018 Oxford road, N. E., Atlanta; Episcopal, Mrs. and Mrs. Woolsey E. Couch, 955 Rosedale drive, N. E.; Presbyterian, Miss E. Elizabeth Sawtell, 256 Richardson street, S. W.; Congregational Christian, Mrs. Walter Van Nostrand, 339 Leland Terrace, N. E.

Several Hundred Delegates Attend Junior Catholic Club Convention

The quarterly convention of the Georgia Federation of Junior Catholic Clubs, was held in Atlanta on Sunday. Several hundred delegates were the guests of the Young People's Catholic Club of the Immaculate Conception church.

After attending mass at the church, the banquet and business session took place at the Piedmont hotel. John Bips, Jr., president of the local club, was toastmaster, and Salvador Spano, president of the federation, presided. The Saint Anthony Club, of Atlanta, was made a member of this organization at this session. In the afternoon a social took place at the Biltmore hotel, followed by a buffet supper in the club room at the church. Open house was held at the German-American Club in the evening.

Junior Catholic Club of Columbus was represented by Alma O. Mote, Julia Bagley, Mark Mote, Merle Kennon, Mr. and Mrs. J. H. O'Neill, Vince Spano, Gertrude Bouchard, Sara Kennan, Louise Starrett, W. J. Davidson, E. W. Bouchard, Catherine Bevins, Joe Spano, Britton Booth, Roy Gigilio, Raymond Krebs, Mary A. Dix, Barton Spano, Beula M. Gamble, Salvador Spano.

The Aquinas Club of Albany: Ryan Mock, Pauline Fleming, J. W. Mock, Stella Davis, Margaret Mock, William E. Hines, Betty Mock, Catherine Fleming, Mary Mock, Ray Mock, Madeline Rokel and John H. Mock, Jr.

Saint Anthony Club of Atlanta: Eileen McNulty, Frank Fitzpatrick, Eleanor Smith, W. A. Oberst, Kathleen O'Keefe, Joe Mallison, Philomena Lynch, Agnes Fitzpatrick, William Atterbury, Jeanette Fitzpatrick, Adele Smith, G. R. Duffy, Helen Campbell, C. J. Campbell, Theresa Cline, Bertha Callahan, Robert Cline, Julia Hammock, Joe Sullivan, Theresa Hammond, William Hammock, Joe Duffy, Tom Kehoe, Byrd Keith, Jim Pfeifer, Caroline Keith, Ed Guarnera, Stonie Keith, Marion B. Brown and O. T. Brown.

The Shamrock Club of Macon: Alma Sheridan, Mary Sheridan, P. J. Murphy, Bill Lynch, Ed Huthanance, Mrs. N. J. Cameria, Marie Kennington, Nick Cameria, Dennis Cassidy, Margie Murphy, Myrtle Evans, Ed Wehrcamp, Billy Cassidy, W. A. McKenna, Cecile Cassidy, May McBreaty, Martha Huthanance, Sarah Thomas, Martin Callaghan, Sam Orr, Louise Collins, Antoinette Herndon, Jim Harrison, John F. McBreaty, Mrs. Sam Vullo, Martha McKenna, Sam Vullo, Margaret McNelis, Agnes McKenna, Ed Hatcher, Minter McKenna, G. Harris, Vincent Canipelli, Margaret Jarratt and Joe Canipelli.

The Sacred Heart Catholic Club of Atlanta: Jack Shaner, Elizabeth Keiley, Fred Murphy, Joe Connolly, Dave Murphy, Ann Haisten, Alice Mary Clark, Joe Bloomfield, Catherine Clark, Mary Clark, Bob Haubeneiser, Joe Keiler, Becky Barry, Mary Ambrose, Fred Kelly, Marylyn Smith, Baya Stephens, Bill Bruckner, Max Bips, Catherine Angier, Gene Steinhauser, Jimmie O'Shea, Ed Steinhauser, R. J. Jansen, J. C. Tanner, Lilla Farrell, Pascal Rapier, Olga Loti, Mary Ann Wrigley, Ruth Seibert, Anna McConneghey, Carolyn Reed, Evelyn Angell, Arnold Bertolli, Clayton Burke, Josephine Bertolli, David Moncrief, Kathleen Burke, Mary O'Shea, Jack McGowan, Harrison Burke, June Reiley, Gene Murphy, Angela Goepper, W. G. Beck, Mary Cosgrove, Theodore Brenner, Everett Wrigley and Neal O'Shea.

The Young People's Catholic Club of Atlanta: Sara Dicey, John Bips, Jr., Rosa Johann, Mr. and Mrs. Jack Caudle, Gaines Sewell, Marie Winkelman, Ines Fornara, Wilhelmina Epler, Emma Gardner, Mr. and Mrs. Gus Epler, Gertrude Gardner, James McGlone, Claire Hammond, Marie Gardner, Alice Bladon, Cloise Clark, Steve Gernazian, Elsie Winkelman, Alton Baumgartner, Also Garoni, Ruth McLauchlin, Rose Riordan, Frank Baumgartner, Brady Keeney, Catherine Garoni, Ella May Wolpert, Clem Gernazian, Sarah Dunlap, Catherine Warren, Bob Cole, Frances Hackman, Bill Edwards, Bernardine O'Leary, Mary Harrington, Edwina Maurer, Ella May Andrews, Edward Lambert, Margaret Armstrong, Mary F. Keeney, Vivian Lambert, Lois Henderson, Harry Badger, Eugenia Shirley, Kathleen Riordan, Charlie O'Donnell, Otto Klingenberg, Mary Brooks, Jimmie Walsh, Sara Darden, Al Schwartzwalder, J. T. Hunt, Marie Bart, Tom Conn, George Corall, Thomas Clark, Bill Smith, Earl Echols and Howard Mason.

Federated Church Women's Board To Meet in Atlanta December 3

Distinguished church leaders from all parts of the United States who compose the executive board of the National Council of Federated Church Women will gather in Atlanta on December 3 for a three-day meeting.

The sessions will be held at the Druid Hills Golf Club and will be presided over by Mrs. J. N. McEachern, of Atlanta, national president.

A mass meeting on December 3 at the Druid Hills Baptist church and a luncheon at the Woman's Club on December 5 will be highlights of the meeting.

Out-of-town leaders who will be present are Mrs. J. T. Ferguson, Mrs. A. S. Deacon, Mrs. Ralph Latshaw, Kansas City, Mo.; Mrs. Harper Sibley, Mrs. Irving Walker, Mrs. Wesley Angle, Rochester, N. Y.; Mrs. Jesse Bader, Mrs. Rebecca Dodge, New York city; Mrs. O. L. Benway, New Orleans, La.; Mrs. Thomas A. Edison Jr., Orange, N. J.; Mrs. Samuel Elberfeld, Boston, Mass.; Mrs. John Ferguson, Briarcliff, N. Y.; Mrs. Ralph Ferguson, Detroit, Mich.; Mrs. John Hanna, Dallas, Texas; Mrs. Allan Roudebush, Cincinnati, Ohio; Mrs. D. J. Trout, Seattle, Wash.; Mrs. Walter L. Wenger, Mrs. Thomas F. Rawlings, Chicago, Ill.; Mrs. Byron Wilson, Los Angeles, Cal.; Mrs. Howard Field, Detroit, Mich.; Mrs. R. J. Hudelson, Indianapolis, Ind.; Mrs. F. J. Johnson, St. Cloud, Fla.; Mrs. G. M. Mathes, Chicago; Mrs. John Sala, Buffalo, N. Y.; Mrs. Grace Overton, Marion, Ind.; Mrs. Arretus Burt, St. Louis, Mo.; Mrs. William Rothenburger, Indianapolis; Mrs. L. B. Mather, Baltimore, Md.

Christian Churches of Georgia Hold Annual Meeting in Athens

Woman's session of the annual convention of the Christian churches of Georgia, meeting in Athens, November 12-14, was held Wednesday afternoon, and began with a "sacrificial luncheon" with 75 women present.

The program included, "Living Waters." Mrs. Harry Berry Fitzgerald; "Bread of Life," Mrs. John N. Wood, Rome; "Milk of the Word," Mrs. David Wells, Atlanta; "Meat, the Will of God," Mrs. J. F. Whitehead, Athens; "Salt of the Earth," Mrs. Ed Small, Macon; "Fruits of the Spirit," Mrs. W. L. Salter, Savannah; "The Abundant Life," by Mrs. Ora Leigh Shepherd, secretary, United Christian Missionary Society, Indianapolis, Ind., was especially inspiring. She spoke of the abundant life given by the Lord, which all have the privilege of sharing with others, and of the splendid sharing that is being done with those of the many mission fields, of fuller physical life, richer intellectual life, and deeper spiritual life. She concluded by saying: "The only way to have this abundant life is by giving and sharing it with others.

The afternon session began with a song service, led by Dr. G. O. Taylor, of Savannah. The state president, Mrs. F. A. Beach, Savannah, in her opening talk gave a brief report of her work for the past year. The reports during the business session showed very encouraging progress during the year. These reports were given by the state treasurer, Mrs. Anthony, of Atlanta; Mrs. L. O. Turner, state corresponding secretary, Atlanta; and the district secretaries, Mrs. Epler, Savannah; Mrs. Harper Tucker, Deepstep; Mrs. W. T. Baird, Griffin; Mrs. D. M. Joiner, Watkinsville, and Mrs. Chester E. Martin, Hapeville.

Mrs. Beach Elected.

Mrs. R. J. Turner, of Atlanta, chairman on the nominating committee, presented the report of that committee, and the following officers were elected: President, Mrs. F. A. Beach, Savannah, first vice president, Mrs. R. H. O'Kelley, Atlanta; second vice president, Miss Eva Richardson, for Young People; third vice president, (for boys and girls) Mrs. Hoke Dickenson, Valdosta; treasurer, Mrs. Louie E. Anthony, Atlanta; general secretary, Mrs. L. O. Turner, Atlanta.

District secretaries: Northeast district, Mrs. D. M. Joiner, Watkinsville; Savannah district, Mrs. W. L. Salter, Savannah; Atlanta district, Mrs. Chester E. Martin; Southern district, Mrs. Harry Wilson, Valdosta; Augusta Central, Mrs. H. P. Tucker, Deepstep; Griffin district, Mrs. W. T. Baird.

Rev. George O. Taylor, pastor of the First church, Savannah, installed the newly-elected officers with a very impressive service.

The devotional and welcome were given by Mrs. J. F. Whitehead, of Athens, with response by Mrs. Charles Mathis, of Macon. Mrs. Peterson, of Savannah, sang "How Beautiful on the Mountain Top," accompanied by Mrs. G. O. Taylor, also of Savannah.

One of the great messages of the session was that of Mrs. George E. Miller, the wife of Dr. Miller, who with her husband, have spent many years as missionaries in India. She spoke of India as a country of great contrasts, in mountains and deserts, intense heat and cold, rainy and dry seasons, castes, high and low, marvelous buildings and squalid huts. She pictured the busy life of a medical missionary and his wife. In answer to questions, she told of the splendid, devoted service of native Christian doctors, nurses, and other trained workers. Mrs. Miller deplored the curtailment of missionary work, not only in India, but in all mission fields, saying there are still lives to be saved, and leaders to be trained, and she urged that Christians in America share as never before in this Christ-given, Christ-like task.

Mrs. Shepherd's Message.

The last message of the session was brought by Mrs. Ora Leigh Shepherd, of Indianapolis. After picturing the Missions building in Indianapolis, where the United Christian Missionary Society has its offices, she reviewed the beginnings of the woman's missionary work, and the organization of the Christian Woman's Board of Missions in 1874, contrasting the conditions in that day, just in the midst of the effects of the Black Panic of 1873, with conditions today. She spoke of the lack of education and of freedom, and of means, of the women of that day; but, she said, they did have prayer and a deep spiritual life, and they reached out to claim men and women young people and boys and girls for Jesus. She said those early Christian women moved forward even in the midst of poverty, hardship, trouble, and lack of equipment. Nothing could stop their longing and their love for Christ and zeal in His service. They lived in three dimensions. Looking upward, reaching outward, and moving forward, they served their Lord.

The session, which was one of the best of the convention, closed with the missionary benediction.

Church Meetings

Baptist.

W. M. S. of the First Baptist church meets Wednesday at 3 o'clock at the church. Dr. Noble Beall, superintendent of mission work among the negroes in the south, will speak.

Fortified Hills Baptist W. M. S. meets Monday at 2:30 o'clock at the church.

W. M. S. of the Inman Park Baptist church will hold an all-day meeting Thursday at the church beginning at 10 o'clock.

Sunbeams of the Fortified Hills Baptist W. M. U. meet Friday at 2:30 o'clock at the church.

Sunbeams of the Colonial Hills Baptist W. M. U. meet at the church Tuesday at 3:30 o'clock.

R. A. of Colonial Hills Baptist W. M. U. will meet Saturday at 3:30 o'clock at the church.

Avondale Baptist W. M. S. meets Monday at 2:30 o'clock at the church.

Circles of the Antioch Baptist W. M. S. meet as follows: Circle 1, with Mrs. Arthur Drake on Eric street, Monday at 2:30 o'clock; Circle 2, with Mrs. Sam Flanning on Federal terrace, at 10 o'clock Monday.

Circles of the Colonial Hills Baptist W. M. S. meet as follows: Circle 1, with Mrs. A. B. Rhodes, 136 Newnan avenue, at 3 o'clock Monday; Circle 2, at the church Monday at 3 o'clock.

Kirkwood Baptist W. M. S. will hold a mission study class at the church Monday beginning at 10 o'clock.

Intermediate G. A., Circle No. 2, Kirkwood Baptist W. M. S., meets Monday at 3:30 o'clock with the leader, Mrs. J. B. Vandigriff, 58 Wyman street, S. E.

Monthly business meeting of the Young Matrons' Class of Druid Hills Baptist church, will be held Tuesday at 10:30 o'clock with Mrs. J. D. Walton, 1686 Noble drive. Mrs. H. M. Gammage will serve as co-hostess.

Druid Hills Baptist W. M. U. meets Monday at 2:30 o'clock at the church. A program on foreign missions will be presented. The main speakers will be Dr. and Mrs. Pruitt, who have recently returned from China. Following the meeting an informal reception will be held honoring Dr. and Mrs. Pruitt.

Sunbeam Band of the Druid Hills Baptist church meets Monday at 2:30 o'clock in the cradle roll department of the church.

Episcopal.

Daughters of the King of All Saints church meet Thursday at 10 o'clcok in the chapel.

Order No. 3 of All Saints church meets with Mrs. George Hillyer Jr., at 3 o'clock Monday at her home, 159 Fifteenth street.

Business Women's chapter of All Saints church meets Tuesday evening at 7:30 o'clock in the parish house.

Interparochial Leadership Training Normal meets Wednesday evening at 7:30 o'clock for classes at Eggleston Memorial hall of All Saints church.

Program meeting of the Mother's chapter of the Cathedral of St. Philip will be held Wednesday at 10:30 o'clock in the chapter house.

Bishop's branch of the Woman's Auxiliary will have a benefit bridge Wednesday evening at 8:30 o'clock at the ballroom of the Biltmore hotel.

Auxiliary-Guild of St. John's church, College Park, meets Thursday at 3 o'clock in the parish house.

Auxiliary-Guild of Holy Comforter meets Wednesday at 3 o'clock at the parish house.

Auxiliary-Guild of the Church of Our Saviour meets at 2:30 o'clock Monday at the parish house.

Chapter No. 1 of the Auxiliary-Guild of the Church of the Incarnation, meets Monday at 2 o'clock in the parish house.

Chapter No. 2 of the Auxiliary-Guild of the Church of the Incarnation meets at 2 o'clock Monday with Mrs. H. Hill, 885 Gordon street, S. W.

Chapter No. 5 of the Auxiliary-Guild of the Church of the Incarnation meets Monday at 2 o'clock at the parish house.

Auxiliary-Guild meets at 3 o'clock Monday at the parish house of the Church of the Incarnation.

A turkey supper will be served Friday evening at 6:30 o'clock at the Church of the Incarnation. Tickets are 35 cents each.

St. Helena's circle of the Woman's Auxiliary of St. Luke's church meets at 3 o'clock Monday with Mrs. Peyre Gaillard on Peachtree circle.

St. Anne's circle of the Woman's Auxiliary of St. Luke's church meets Monday with Mrs. W. H. Smaw, 22 The Prado.

Audry circle of St. Luke's church meets Monday at 3 o'clock with Miss Mary Brown, 108 North avenue, apartment 8.

Methodist.

Circle No. 7, Park Street Methodist W. M. S., meets with Mrs. C. D. Tillman, 1870 Murphy avenue, S. W., Monday

Georgia Division Daughters of the Confederacy

President, Mrs. Frank A. Dennis, of Eatonton; first vice president, Mrs. Clyde Forrest Hunt, of Thomson; second vice president, Mrs. C. T. Tillman, of Quitman; third vice president, Mrs. Otis Shivers, of Dublin; recording secretary, Miss Mary Lizzie Wright, of Elberton; corresponding secretary, Mrs. Frank Leverett, of Eatonton; treasurer, Mrs. Robert C. Walker, of Griffin; registrar, Mrs. W. P. Smith, of Decatur, 319 Church street; historian, Mrs. Kirby Smith Anderson, of Madison; recorder of crosses of honor, Miss Rebecka Black Dupont, of Savannah, 241 Abercorn street; recorder of crosses of military service, Mrs. Mark Smith, of Thomaston; auditor, Mrs. Harry Craig, of Augusta; editor, Mrs. A. Belmont Dennis, of Covington; poet laureate, Mrs. Herbert M. Franklin, of Tennille.

Honorary Presidents—Mrs. Walter S. Coleman, of Atlanta; Mrs. L. T. D. Quinby, of Atlanta; Mrs. Eugenia Long Harper, of College Park; Mrs. Horace M. Holden, of Atlanta; Miss Phoebe H. Elliott, of Savannah; Mrs. J. H. Blount, of Macon; Mrs. Mattie Lyons, of Marietta.

Mrs. T. W. Reed Will Make Report At U. D. C. Convention at Hot Springs

By MRS. A. BELMOT DENNIS, of Covington, Editor of Georgia Division, U. D. C.

Mrs. T. W. Reed, of Athens, Ga., beloved retiring president of Georgia division, U. D. C., will attend the annual convention of the United Daughters of the Confederacy this week in Hot Springs, Ark. On Wednesday Mrs. Reed will make the 1935 report for the Georgia division. Mrs. Frank A. Dennis leaves on Saturday for Hot Springs to attend the general board meeting to be held prior to the general convention. She is one of the honor guests at a tea at the New Arlington hotel on Sunday afternoon. This convention closes Mrs. Dennis' term as third vice president general. The Georgia delegation will leave Monday for the convention.

Although the above U. D. C. masthead carries the names of new officers elected at the recent Savannah convention, Mrs. T. W. Reed, of Athens, does not relinquish her office as president of Georgia division until after the general convention in Hot Springs, Ark. Her attendance and her report will be among the important highlights of the Hot Springs conclave.

Forsyth U. D. C. Chapter has been reorganized with the following officers: President, Mrs. J. P. Parks; first vice president, Mrs. L. C. Bittick; treasurer, Mrs. E. L. Groggans; recording secretary, Mrs. John Williams; corresponding secretary, Mrs. Fred Stokes; historian, Miss May Cabiness; registrar, Mrs. George Webb. Mrs. Frank A. Dennis, president-elect of the Georgia division, will be a guest of the chapter December 3.

Good news has reached Georgia that $285,000 has been appropriated for continued work at Stephens Memorial park. This will develop the additional 900 acres. The new camp and work will begin again in April. For a limited time the biography of Alexander H. Stephens, the Sage of Liberty Hall, written by Lucien Lamar Knight, will be sold at 75 cents a copy, original price being $2. This book is especially recommended for young people, and will make excellent Christmas gifts. Every U. D. C. should see that a copy is in their own library, the public library, and accessible to all school children. Order directly from Mrs. Horace Holden, Crawfordville, Mrs. Kirby-Smith Anderson, state historian, Georgia division, U. D. C., will attend the general convention, Hot Springs, Ark., this week.

Mary Brantley Chapter, U. D. C., Dawson, held its recent meeting at the home of Mrs. J. D. Tweedy, retiring president. Mrs. J. B. Stapleton, new president, gave a concise report of state convention at Savannah. Mrs. Ivey C. Melton, retiring state auditor, attended. Mrs. Lucius Lamar read resolutions on the death of Mrs. Ada Whitehard, oldest member of the chapter, who passed away since last meeting. An impressive ceremony was the installation of new officers.

Liberty County Chapter, U. D. C., met at home of Mrs. J. B. Fraser Sr., Hinesville, with Miss Laura Fraser, president, presiding. Mrs. C. W. Fraser and Miss Mary Fraser were co-hostesses. Miss Laura Fraser presented the military service cross to Julius Martin. The program was in celebration of birthday of Admiral Raphael Semmes, and taking part were Mesdames A. G. Caison, A. C. Overman, Harold Stafford, R. S. Martin and Misses Mary Fraser and Olive Ryon. Officers elected were Miss Laura M. Fraser, Flemington, president; Mrs. R. E. Martin, Hinesville, first vice president; Mrs. A. F. Winn, Dorchester, second vice president; Mrs. Harold Stafford, third vice president; Miss Virginia Fraser, secretary; Mrs. M. F. Martin, Flemington, treasurer; Mrs. D. F. Martin, registrar; Mrs. J. B. Fraser, chaplain; Mrs. J. M. Fleming, custodian flags; Miss Mary Frasier, recorder of crosses; Miss Lily May Fraser, chairman of scrapbook; Mrs. A. G. Caison, publicity chairman.

Sharman, of Upson Chapter, U. D. C., held its October meeting at the home of Mrs. A. T. Jenkins, president. The following officers were elected for the new year: President, Mrs. W. E. Adams; first vice president, Mrs. Elizabeth D. Harris; second vice president, Mrs. W. L. Jenkins; recording secretary, Mrs. O. W. Jones; corresponding secretary, Mrs. Cecil Tribble; treasurer, Mrs. A. T. Jenkins; historian, Mrs. J. D. Hannah; registrar, Mrs. M. A. Smith; parliamentarian, Mrs. W. H. Hightower Sr. Those taking part on the delightful program which followed were: Mesdames O. W. Jones, M. A. Smith, J. B. Girardeau.

October meeting of Laura Rutherford Chapter, U. D. C., Athens, was held with Mrs. N. G. Slaughter with Mesdames F. G. Birchmore, S. C. Moon and John F. Moore as co-hostesses. Finance committee reported a nice sum realized from recent rummage sale and bridge party sponsored by Ellen Crawford Chapter, Children of the Confederacy, with which Mrs. Wayne was authorized to buy a picture of General Lee for the city hall. A cross of honor for the late Mr. McDuffie was given his daughter, Mrs. Warren. All officers were re-elected for the new year as follows: President, Mrs. C. C. Kimzey; first vice president, Mrs. R. E. Patterson; second vice president, Mrs. George D. Thomas; historian, Mrs. George S. Mayne; recording secretary, Mrs. John F. Monroe; corresponding secretary, Miss Willie Lou Whitehead; treasurer, Mrs. J. A. McCrary; registrar, Mrs. R. M. Woods; chaplain, Mrs. C. A. Lanier. The program was given by the Ellen Crawford Chapter of C. of C.

Phil Cook Chapter, U. D. C., held November meeting at clubhouse Wednesday afternoon with Mesdames J. B. Hicks, Dan Hicks, Jule Felton and Annie Netherton as hostesses. Mrs. Sam Guerry, president, presided and welcomed Mrs. Collier, of Barnesville, and Miss Margaret Hall as visitors. Plans were made for a box to be sent to Confederate veterans at Soldiers' Home, a nominating committee appointed to report at next meeting and a splendid report of convention of Georgia division given by Mrs. Oscar McKenzie. The delightful program included a piano solo by Miss Margaret Hall and two numbers by Mrs. W. R. McElmurray.

Henry D. McDaniel Chapter, U. D. C., Monroe, met at the Hester House Tuesday afternoon with Mesdames Clarence Locklin, H. A. Ray, W. P. Bell, J. W. Summerour and J. W. Butts as hostesses. Program opened with Lord's Prayer. Mrs. E. A. Caldwell gave interesting account of her trip to Rabun Gap school. Mrs. A. C. Kelly and Mrs. Caldwell gave glowing reports of state convention at Savannah. Taking part on the program were Mesdames J. W. Butts, Lena Whitworth left for a wedding trip, after which they will be at home on East Ponce de Leon avenue in Decatur.

Meetings

Atlanta Truth Center meets at 11 o'clock Wednesday at the Biltmore hotel, mezzanine floor.

West End W. C. T. U. meets Tuesday at 2:30 o'clock in the Mothers' classroom at Park Street church.

The Rhododendron Club meets Wednesday at 1 o'clock at the home of Mrs. E. C. Andrews, 528 Wabash avenue, with Misses Annie Mae Broach and Louise Ballard as cohostesses.

Electa Chapter No. 6, O. E. S., meet on Tuesday in the hall, 160 Central avenue, S. W., and will entertain worthy matrons, worthy patrons, associate matrons and associate patrons of the Atlanta and Chattahoochee districts.

Linwood Garden Club meets Wednesday at 10:30 o'clock with Mrs. N. R. Glenn, 634 Linwood avenue. Dr. W. B. Baker, of Emory University, will speak on "Conserving Native Shrubs."

Lakewood Chapter No. 162, O. E. S., meets Thursday evening at 7:30 o'clock in Masonic temple, Lakewood Heights. The grand officers, grand instructors of Atlanta District No. 4, worthy matrons, worthy patrons, associate matrons and associate patrons will be honor guests.

Senior Hadassah's executive board meets November 20 at 10:15 o'clock at the Gas Company building.

John R. Wilkinson, O. E. S., meets Monday in chapter room, corner Bankhead avenue and Ashby street. The worthy grand matron, Mrs. Marion Jewett, will be present for chapter inspection.

Rose Croix Chapter, No. 257, O. E. S., meets Monday evening at 7:30 o'clock in the Morningside Masonic temple, 1582 1-2 Piedmont road at Boulevard. The worthy matrons and patrons, the associate matrons and patrons, Mrs. Pauline Dillon, associate grand matron, will be honor guests, and a program will be rendered.

The Davis-Fischer Alumnae of the Crawford W. Long hospital meet with Mrs. George B. Hamilton at 2609 Brookwood drive at 1:30 o'clock on Tuesday.

Atlanta Colony of the National Society of New England Women meet with Mrs. D. H. Havens, at 2624 Forest way, N. E., on November 19, at 10:30 o'clock to sew. Luncheon will be served after the meeting, and Mrs. Sidney E. Davidson, the president, will preside.

Inman Chapter No. 112, O. E. S., meets Tuesday evening at 7:30 o'clock in the Masonic temple at Inman Yards.

Atlanta Chapter No. 57, O. E. S., meets Friday evening at 7:30 o'clock, in Joseph C. Greenfield Masonic temple, on Moreland avenue, at Little Five Points, and will have as honor guests the grand officers, grand instructors, the worthy matrons and patrons and the associate matrons and patrons.

Mary E. La Rocca Grove, No. 264, of the Supreme Forest Woodmen Circle, meets Monday evening at 8 o'clock in the Woodman hall, second floor of the Masonic Temple building in East Point.

Ladies of the Supreme Forest Woodmen Service Club, No. 264, will work at the Forest Avenue Tuberculosis clinic on Wednesday at 10 o'clock. For further information call Mrs. Aba Leen Johnson at Calhoun 3837.

Atlanta Alumnae Chapter of Phi Mu meets at the home of Mrs. Homer Carmichael at 843 Piedmont avenue on Tuesday at 3 o'clock.

Golden Rule Chapter, No. 110, O. E. S., meets Saturday at 7:30 o'clock in the Joseph Greenfield Masonic temple on Moreland avenue, N. E.

The Wednesday Morning Study Club meets on Wednesday at 10:30 o'clock with Mrs. H. C. Phipps, 1209 Druid place, N. E., as hostess.

Oakland City Chapter No. 260, O. E. S., will sponsor a benefit bridge party Tuesday from 3 to 5 o'clock, in Rich's tea room. Tables are $1.

Atlanta Chapter U. D. C. executive board meets Tuesday at 10:30 o'clock at the chapter house, with Mrs. W. F. Dykes, the chairman, presiding.

Rose Croix Chapter No. 257 O. E. S. will entertain worthy matrons and patrons, associate matrons and patrons of the Atlanta and Chattahoochee districts at their Monday meeting at 8 o'clock, at Morningside Masonic hall at 1582 1-2 Piedmont road at Boulevard. Mrs. Pauline Dillon, associate grand matron of Georgia, will be honor guest. A program has been arranged and invitation is extended to Eastern Stars to attend.

Miss McLendon Weds Mr. Robeson

Of interest was the marriage of Miss Julia McLendon, daughter of Mr. and Mrs. J. J. McLendon, and James Lee Robeson, of Brunswick, son of Mr. and Mrs. B. A. Robeson, of Florence, S. C., which was a quiet event taking place yesterday at noon at the home of the bride's parents on Clemont drive.

The ceremony was performed in the living room with Dr. Ryland Knight, of the Second-Ponce de Leon Baptist, officiating. An improvised alter was formed of palms and tall baskets of chrysanthemums with tall seven-branched cathedral candelabra holding burning tapers flanking either side.

The bride and groom entered together and were unattended. She was handsomely gowned in blue wool suit worn with three-quarter length coat trimmed in beige fox fur. Her hat was blue and other accessories matched and she wore an orchid shoulder bouquet of orchids.

Mrs. McLendon, mother of the bride, was gowned in black crepe fashioned with a cut velvet waist. Her flowers were pink roses. Mrs. B. A. Robeson, mother of the groom, wore black lace and her flowers were roses.

Mr. Robeson and his bride left for a wedding trip to Williamsburg, Va., and will reside in Brunswick following their return.

Out-of-town guests present were Mr. and Mrs. B. A. Robeson, of Florence, S. C.; Mr. and Mrs. W. A. Strickland, Miss Sallie May Strickland, Mrs. J. W. Strickland, G. E. Strickland, all of Concord, Ga., and Mrs. L. C. Clark, of Greenville, Ga.

Cole-McBrayer Wedding Plans.

Of widespread social interest is the announcement of the wedding plans of Miss Blanche Cole, daughter of Mr. and Mrs. R. L. Cole, and Clyde McBrayer. The ceremony takes place on Saturday, November 23, at 6:30 o'clock, at the Gordon Street Baptist church. Dr. W. H. Faust, pastor, will perform the ceremony.

The bride-elect will be given in marriage by her father. Miss Edna Ragsdale will be maid of honor. Misses Ruth Hammock and Bera Smith will be bridesmaids. Little Miss Sarah Edith Cline will be the flower girl. Paul F. McBrayer, brother of the groom, will be the best man. Charles Ritchie and Vaughn McBrayer will be groomsmen. Misses Helen Sewell and Marietta Faust will render the wedding music.

On Friday evening following the wedding rehearsal, Mr. and Mrs. Merritt E. Duncan, close friends of the young couple, will entertain the wedding party with a buffet supper at their home in West End.

Yesterday afternoon Miss Cole was honor guest at a bridge-shower, given by Miss Ruth Hammock, at her home in Lithia Springs. Guests were: Misses Blanche Cole, Bera Smith, Ethelyn Hill, Britt Echols, Katherine McCrory, Lillian Puckett, Loree Moon. Mesdames Hal Cline, Homer Kimbrell, Roselina Johns, Russell Jones, Alton Merritt, R. L. Cole and Miss Evelyn Cole.

Miss Mullis Weds Dr. Walter Whitworth.

A marriage of cordial interest was that of Miss Gussie Jo Mullis, daughter of Mr. and Mrs. Charles Mullis, of Decatur, and Dr. Walter Whitworth, of Clarkesville, Ga., and Atlanta, which took place yesterday at 1 o'clock in the study of the First Baptist church in Decatur. Dr. A. J. Moncrief, pastor, performed the ceremony in the presence of the two families and close friends.

The bride wore a model of dark green crepe, fashioned with a high neckline and three-quarter length full sleeves. A smart green felt hat and green accessories completed the ensemble and she wore a shoulder spray of roses and valley lilies.

After the ceremony Dr. and Mrs

Yeomans—Huffaker.

Mr. and Mrs. John Francis Fonville, of Richmond, Va., announce the marriage of their daughter, Mrs. Ruth Fonville Yeomans, to Dr. Henry Floyd Huffaker, of Knoxville, Tenn. The marriage took place November 16 in the study of the Druid Hills Baptist church with Dr. Louie D. Newton officiating. After a motor trip to North Carolina Dr. and Mrs. Huffaker will reside at Whittle Springs hotel in Knoxville, Tenn.

Coley—Ragan.

BAXLEY, Ga., Nov. 16.—Miss Lois Coley and Herman R. Ragan, of Eastman, were married here Monday, the ceremony being performed by the Rev. H. H. MacGregor, pastor of Baxley Methodist Episcopal church, South, in the parsonage.

McConkey—Thompson McConkey—Phipps.

SUMMERVILLE, Ga., Nov. 16.—Mr. and Mrs. L. R. McConkey announce the marriage of their daughters, Miss Thelma McConkey to George Thompson, and Miss Maudine McConkey to Robert Phipps, of LaFayette, on Sunday, November 10. Mr. and Mrs. Thompson will reside here, while Mr. and Mrs. Phipps will reside in LaFayette.

Bresler—Manning.

The marriage of Miss Pearl Bresler to William George Manning will be solemnized this afternoon at 4 o'clock at the home of the bride. Open house will be held from 5 to 8 o'clock at 676 Elkmont drive, N. E.

Robinson—Byrd.

Mr. and Mrs. R. H. Robinson announce the marriage of their daughter, Dorothy, to Jesse D. Byrd, of Oxford, Ga., the ceremony taking place on November 3, in Oxford, where the bride and groom are residing.

Morgan-Swearingen Rites Announced.

PALMETTO, Ga., Nov. 16.—Mrs. Alonzo Robert Morgan announces the marriage of her daughter, Miss Jessie Morgan, to Gordon Anderson Swearingen, of Montgomery, Ala., the ceremony having taken place November 10 at the home of the bride's brother and sister, Major and Mrs. John I. Moore, at Maxwell Field, Ala.

Dr. Donald MacGuire, pastor of First Presbyterian church, officiated in the presence of the immediate families. The bride entered with Major Moore, who gave her in marriage. They were met at the altar by the groom and his best man, L. P. Goodwin, of Montgomery.

The bride was gowned in a smart ensemble of brown with accessories in harmony, and a bouquet of talisman roses and valley lilies.

Following the ceremony Major and Mrs. Moore entertained at an informal reception. They were assisted by Mrs. Morgan, mother of the bride; Mrs. Haynes B. Neal and Miss Evelyn Morgan, sisters of the bride; Miss Martha Sinquefield and Mrs. L. B. Goodwin.

After a wedding trip Mr. and Mrs. Swearingen will make their home in Montgomery.

Annual Retreat Held at Rome.

Annual retreat of the W. M. S. of First Methodist church, Rome, was held on Friday at Restawhyle, the home of Mrs. L. D. Yeargan. This was the concluding meeting of the week of prayer and members of seven Methodist churches were present.

Mrs. John N. McEachern, president of the Council of Federated Church Women of America, conducted the services. Her deeply spiritual Scripture readings were combined with intercession and devotional hymns. The afternoon service was devoted to a round-table discussion and a description by the leader of the peace shrines of Europe. Mrs. M. E. Tilly, secretary of the North Georgia conference, was a visitor.

The program was arranged by Mrs. Edwin Yeargan, Mrs. E. L. Fryer and Mrs. Tarpley. Mrs. Ross Bosworth announced that $75 was contributed as a love offering to the mission prayer specials.

Segars—Beauchamp.

SMITHVILLE, Ga., Nov. 16.—Social interest centers in the announcement of the marriage Saturday of Miss Nell Segars and Mason Beauchamp, which took place at the Baptist pastorium. The ceremony was performed by the young couple's pastor, Rev. W. E. Browne, in the presence of a few friends.

Mrs. Beauchamp is the eldest daughter of Mr. and Mrs. J. J. Segars. She is a graduate of the Smithville High school. Mr. Beauchamp is the son of Mr. and Mrs. E. O. Beauchamp. He is also a graduate of the Smithville High school. After the marriage the couple left for Florida on their wedding trip.

Davis—Peevy.

Of cordial interest to their friends is the announcement of the marriage of Miss Tommie Lee Davis to Howard R. Peevy, on November 9, at the home of Dr. Leon C. Latimer in Greenville, S. C.

The bride is the daughter of Mrs. Viola Davis, and the sister of Mrs. T. J. McKinnon and Judge James C. Davis. The groom is the son of D. F. Peevy and the late Mrs. Elizabeth Hemperly Peevy, and is well known in real estate fields of the city.

Mr. and Mrs. Peevy will reside on Roxboro road following a short trip to the Carolinas.

Delta Theta Chi.

Georgia Epsilon chapter of Delta Theta Chi sorority met recently in the Candler building. Mrs. Francis Dwyer presented a review of the contemporary poets of Robert Frost and the sorority attended the lecture presented by Robert Frost at Agnes Scott College.

The next meeting will be November 20 and will feature a discussion of Defoe and his works. Taking part will be Misses Louise Marchman, Grace Phillips, Elizabeth Dark, Ruth Weegand and Mrs. Howard Newman. Present at the last meeting were Misses Elizabeth Dark, Marion Frank, Louise Marchman, Slocumb, Marie Tesler, Ruth Weegand, Mesdames Francis Dwyer, Elizabeth Nicholson and Howard Newman.

Benefit Bride.

A benefit bridge will be sponsored by Division No. 3, Rebekahs, I. O. O. F., Fulton Lodge hall at Red Men's wigwam Tuesday evening, November 26. Admission 25 cents. Members of the order and friends are invited.

To Entertain Alumnae.

Mrs. George B. Hamilton will entertain the Davis-Fisher Alumnae at her home at 2609 Brookwood drive, N. E., on November 19, at 2 o'clock.

Marriage Announced Today

Mrs. J. H. Anderson announces the marriage of her daughter, Miss Ella Anderson, to Madison Jackson Williams Jr., son of Mrs. Wyllemette Williams. The bride and groom are residing at 773 Virginia avenue. Photograph by Lewis studio.

Handsome New Library on Campus of Agnes Scott Will Cost $225,000

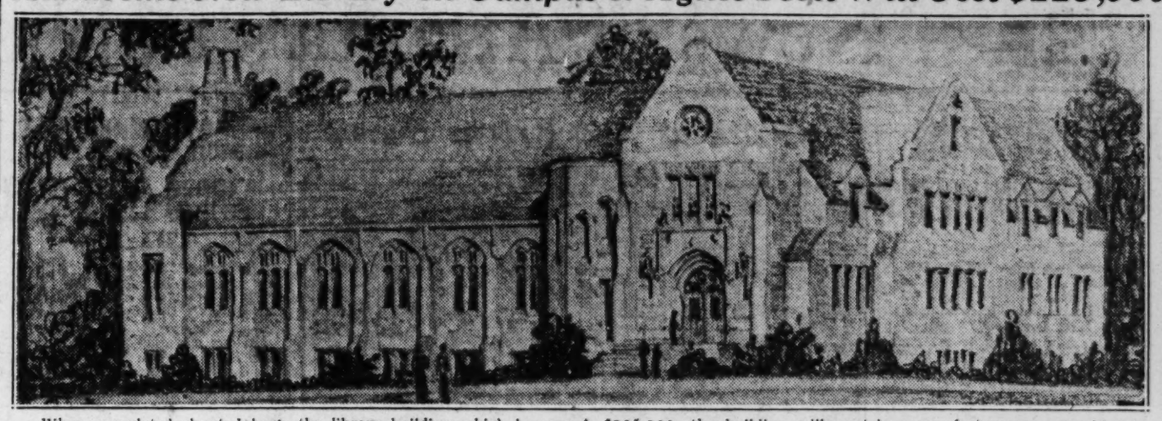

When completed about July 1, the library building which is now being constructed at Agnes Scott College will look as it does in this architect's drawing. It will be approximately 155 feet long and 120 feet deep, the main part being four stories high. Built at a cost of $225,000, the building will contain many features new to libraries, such as an informal reading room and an open reading terrace on one side.

Ground Is Broken at Agnes Scott For Modern, Four-Story Library

Ground was broken Friday for the erection of a limestone and brick library building at Agnes Scott College at a cost of $225,000. Officials said yesterday that the building probably would be completed by July 1 and that the present library building would be remodeled to provide a student activities hall.

The new building will be constructed in the shape of an L so that in the future its size may be doubled without marring the general architectural effect. It will be approximately 155 feet long and 120 feet deep. The main part of the building will be four stories high. Unusually large space will be provided for card indexes, for not only will books of the girls' school be recorded, but also so those of Emory University and Georgia Tech, it was said.

There will be many new features of library construction in the building. The main reading room will be equipped informally with floor lamps, comfortable chairs, an open fireplace and other appointments usually found in the library of a private home. On the first floor there will be a reading room the same size as that on the main floor, but it will be equipped and furnished in conventional library style.

An open reading terrace, equipped with outdoor furniture and sunshades, will be placed outside the building on the south side. This feature is to carry out the proposed plan of having students study informally and in comfort.

The third floor will be used for staff work and seminar rooms. A museum where valuable literary and historical documents may be kept, and paintings displayed, will be placed on the fourth floor.

Dr. J. R. McCain, president of the college, pointed out yesterday that the plan to index books of the two local schools for men was a step toward the proposed co-operative program between Atlanta educational institutions.

Construction of the new building is made possible by the successful completion of the campaign for $450,000, which closed July 1. He said $1,600,000 had been subscribed or paid to the college during the depression years, beginning in the fall of 1929.

To Address Methodist Conference Here

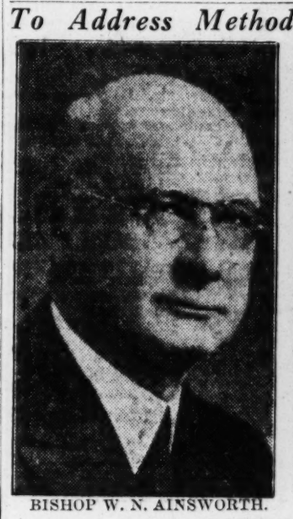

BISHOP W. N. AINSWORTH.

REV. GEORGE STOVES.

Methodist Financial Improvement To Be Outlined at Sessions Here

Annual Conference Opens Thursday Night at Wesley Memorial Church; New Money Plan Reported Success; Appointments of Pastors Attracts Interest.

By DR. THOMAS M. ELLIOTT.

Operating under the new financial plan adopted a year ago by all southern Methodism, the North Georgia Methodist conference will assemble for its sixty-ninth annual session next Thursday night with the best record ever known for any one year's efforts. Under the energetic leadership of Bishop William N. Ainsworth in putting the new financial plan into execution north Georgia Methodists have united in a common endeavor to pay their financial obligations 100 cents in the dollar, and present indications are that their high ambiton will be nearly realized, both as to ministerial support and benevolent contributions.

The annual sitting of the conference is announced to begin at 7 o'clock next Thursday night at Wesley Memorial church, and continue in session until the following Monday noon. Bishop William N. Ainsworth, of Macon, in charge of this episcopal area, will preside over the conference deliberations for the second time. The coming session of the conference will make the twenty-second to have been held in Atlanta.

Pre-conference Activities.

Numerous pre-conference activities will engage the attention of hundreds of Methodist ministers and laymen on Thursday, as they assemble in committee and board meetings to formulate their reports to be submitted later in the week. Among the boards and commissions to meet that day will be the board of Christian education, the board of missions, the Sunday school board, the church extension board, the committees on applicants and admissions, and all examining committees.

The initial session Thursday night is expected to be not only a crowded one, but also one of intense interest. Following the formal organization of the body, presiding elders will begin condensed digest reports of their districts. A move will be made to rescind the conference action of a year ago relative to conference entertainment, which will likely provoke earnest debate.

By formal vote last year the conference adopted the plan of entertainment whereby only superannuates and ministers receiving $1,500 or less would have their expenses paid. John A. Manget, noted layman of Atlanta, announces that the conference at its first sitting will be asked to rescind that action, so that expenses for all ministers and laymen will be paid by the entertainment commission.

Memphis Pastor to Speak.

Among noted visitors who will attend the conference and speak will be Dr. George Stoves, pastor of the First Methodist Church of Memphis. Dr. Stoves is to attend the session at the invitation of Bishop Ainsworth, and speak three times. During the session devoted to the mission board anniversary he will speak on the theme "The Great Commander and the Great Command." Themes for his other two addresses will be "Modern Evangelism" and "The Reality of the Spiritual."

Dr. Stoves was invited last year by Bishop Ainsworth to be the conference guest speaker and had made all arrangements to attend. Just a week before he was to comply with the promise he was in an automobile wreck and sustained a broken collar bone and other injuries. For 37 years Dr. Stoves has been in the Methodist itinerary, having served appointments in the North Alabama conference, the Tennessee conference and the Memphis conference.

Other noted Methodist leaders who are expected to attend the conference session and speak are Dr. T. D. Ellis, of Louisville; Dr. W. G. Cram, of Nashville; Dr. Luther E. Todd, of St. Louis; Dr. W. P. King, of Nashville; Dr. W. F. Quillian, of Nashville, representing the extension, mission, finance, publishing and educational work of the denomination. Bishop Warren A. Candler, Atlanta's resident bishop, and a former member of this conference, is expected to visit the session one or more times.

Finance Plan Fruitful.

The forward movement in church finances by the North Georgia conference is the common experience of practically all annual conferences throughout the connection under the new plan of operation as authorized by the general conference of 1934. Under the old plan assessments were placed upon conferences, districts and churches. Payments on the assessments ranged from 35 to 60 per cent. Under the new plan of operation no assessments are placed, but each church is asked to make a canvass of its membership and assume a pledge as to what it will pay on benevolent offerings.

Early in the conference year pastors and presiding elders conducted the canvass as directed and charges at the first quarterly conferences went to record as to what they proposed to contribute. Practically without exception churches and charges made pledges in excess of amounts they had been paying under the old assessment plan. The new pledges were considered as solemn vows, resulting in more extended effort than ever to meet the pledges voluntarily assumed.

As a consequence reports are being received from districts and churches that are paying out in full where they had never before been known to pay in full. An increased grand total has been assumed, and a greatly increased grand total payment will be made. Conference Treasurer Maupin announced on November 1 that payments in excess of $10,000 above amounts received up to that date a year before had been received. The heavy payments of November will bring the total for the year probably 25 per cent above the actual payments made a year ago.

Increased Payments Reported.

At the time of this writing, nine annual conferences had been held and only two of them had failed to pay more under the new voluntary plan than under the old assessment plan, while the other seven reported a total increase in payments of more than $34,000. Conferences reporting increased payments were Florida, Illinois, Kentucky, Western Virginia, Southwest Missouri, Missouri and Holston. Reports received from annual conferences adjoining Georgia territory assure full payments of all pledges.

Much of the success of the two Georgia conferences is due to the efforts of Bishop Ainsworth, who has made special efforts throughout the year to lead Methodist people to the attainment of a perfect record. Cooperating with him have been the presiding elders, pastors and multitudes of leading laymen. The bishop is confident the two Georgia conferences will not fail. In a statement to the people he said: "Georgia Methodism is clearly in reach of a great achievement. Nearly every charge has paid its accepted benevolences this year. When the conferences convene those that have not paid will be few and far between."

Appointment Furor.

The redoubled attention given to successfully operating the new financial plan has this year served in some measure to eclipse the usual conference talk and gossip regarding appointments, it is said. However, as the conference session draws near and the bishop's cabinet arranges for meetings, word is received by grapevine telegraph that the matter of appointments is not forgotten. With 281 pastoral charges in the conference territory, it is safely estimated that probably one-third of the pastors will make changes, which will entail an outlay of more than $3,000 on the part of the pastors making a move.

Bishop Ainsworth and his cabinet of 10 presiding elders will meet Tuesday afternoon to begin arranging the appointments for the coming year. In the appointments to be made, at least three new presiding elders will be named to succeed the three men who have completed their four-year terms of service. Just who will be named as new elders, and where the retiring elders will be stationed, will not be officially announced until the close of the session. Many rumors are afloat as to the prospective new elders, and much gossip is heard as to some men who would not object to such appointments. Also some gossip is heard as to transfers in and out of the conference and as to superannuations.

Associated with Bishop Ainsworth in making the slate of new appointments are 10 presiding elders of various districts as follows: Dr. R. L. Russell, of the Atlanta district; Dr. C. C. Jarrell, of the Athens-Elberton district; Dr. W. H. LaPrade Jr., of the Augusta district; Dr. A. M. Pierce, of the Dalton district; Dr. Wallace Rogers, of the Decatur-Oxford district; Rev. J. F. Yarbrough, of the Gainesville district; Dr. W. T. Hunnicutt, of the Griffin district; Rev. Irby Henderson, of the LaGrange district; Dr. W. L. Jones, of the Marietta district, and Rev. J. W. O. McKibben, of the Rome district. The three presiding elders to retire from that work at this time are Drs. Hunnicutt, LaPrade and Russell. According to Southern Methodist law, no man may serve as presiding elder for more than four years consecutively, while pastors may serve any number of years, receiving their appointments each succeeding year.

Appointments Complicated.

Several complications enter into the appointment making this year. In addition to appointing three new presiding elders, which may involve directly and indirectly 25 other men, there are 112 men who have served their present pastorates three or more years. Of this number one-half may possibly move, while quite a few of the two-year men will likewise make shifts. It is known that several aged men will likely superannuate, while a class of five young men are applying for admission into the conference.

Rev. Lester Rumble, of Athens First church, holds the present long-term pastorate, having served seven years at Athens. Rev. L. B. Jones, of the Athens Young Harris Memorial church, comes next, with six years. Revs. J. C. Adams, of Franklin; Foster Young, of Stone Mountain; L. W. Collins, of Rome; E. C. Wilson, of Atlanta; B. W. Kilpatrick, of Aragon, and J. L. Hall, of Ringgold, each have served five years at their respective appointments. Some 30 men have served their present pastorates four years, while 55 have served three years. The all-time long-term record in the North Georgia conference is held by Rev. E. C. Atkins, chaplain at the state prison farm at Milledgeville, who is closing this 13th year at that institution.

In the Methodist itinerary no minister receives his appointment for more than one year at a time. Yet the system is so perfected that no man who is in good health and good standing, desiring work, is left unemployed, and no church desiring a minister, and willing to enter into the system, is left without a pastor. Of the more than 17,000 unemployed ministers in the United States today, none of them are members of the Methodist itinerancy. In arranging the pastors' assignments the bishop and cabinet seek most wisely to adjust the men and the congregations to best advantage and least friction. It has been declared that no better system has as yet ever been devised.

Questions To Be Considered.

Among the major items to be considered by the conference are those pertaining to evangelism, missions, Christian education and prohibition. The conference board of laymen's activities has served notice that they will present to the conference at large a definite program of action for Methodist laymen relative to Georgia prohibition. Managers of the Wesleyan Advocate have also intimated that the conference will be asked to give attention to the necessary needs of that publication, either subsidizing it, increasing the subscription price, or decreasing the size of the paper.

John A. Manget, of Atlanta, some months ago began an agitation seeking to have the Atlanta district divided into two districts. Since the present presiding elder of that district is to retire at this session, and a new one to be named, it may be that the matter of dividing the district may again be brought prominently to the fore.

Efforts made during the past year to have the conference not meet in Atlanta this year proved unavailing. By vote a year ago the conference left the selection of a meeting place to the entertainment commission, the bishop, and the presiding elders. By a canvassed vote of the conference membership the almost unanimous choice was for the sessions to be held here. The actual membership of the conference is some 600 persons, which together with the thousands of visitors who attend the annual meetings constitutes too large a gathering for any other city in the north Georgia territory to care for for a week's time.

Convention Time-Saving.

Bishop Ainsworth, presiding over this conference for his second year, introduced numerous time-saving methods last year. Another new phase now presented is that for the conference to meet Thursday night, and adjourn Monday following. By this new plan the usual Sunday disturbances caused by the final sessions and reading of appointments, and Sunday traveling, will be avoided. Appointments will be read about noon on Monday, thus enabling all pastors to reach their homes by nightfall.

Prominent in the conference membership, and active in its deliberations, will be about 200 leading laymen, chosen by the various districts to attend the conference as their representatives. The laymen will participate in all deliberations, receive appointment on committees and boards, and vote on all questions, save those involving ministerial character. Dr. I. S. Ingram, of Carrollton, president of the West Georgia College, is conference lay leader. Lay leaders for the ten districts are as follows: Professor Jere A. Wells, of the Atlanta district; Judge E. C. Sutton, of the Athens-Elberton district; Dr. W. T. Wynn, of the Augusta district; Professor L. N. Foster, of the Dalton district; Emmett Williams, of the Decatur-Oxford district; Hammond Johnson, of the Gainesville district; H. L. Battle, of the Griffin district; Jack Allen, of the LaGrange district; Smith I. Johnson, of the Marietta district, and H. S. MacAlman, of the Rome district.

AUTO WRECKER CALLED TO FREE FARM HORSE

LONGMONT, Col., Nov. 16.—(AP)—Frank Smith, a farmer, sent a hurry call for an automobile wrecker. "It's no wreck, he told the crew when it arrived, "it's a horse—caught in a crevice.

The crew expertly hoisted Smith's 1,800-pound horse to safety.

Eason—Osteen.

BAXLEY, Ga., Nov. 16.—Miss Pauline Eason, daughter of Mr. and Mrs. T. T. Eason, became the bride of Joe Osteen, son of Mr. and Mrs. N. L. Osteen, of Appling county, Sunday. Judge Watson Norris, J. P., officiated.

Safe Driving Pledge

In the interest of accident prevention and safer conditions on the highways and in co-operation with the Safety Council of The Atlanta Constitution, I am making the following pledge:

1. To drive at moderate speed and on own side of road.
2. Not to pass cars on curves or hills.
3. To stop at stop signs.
4. Not to jump traffic lights.
5. In city traffic to be particularly watchful for pedestrians stepping into the line of traffic from parked cars.
6. Always to give hand signals showing my intention of turning to the left, to the right, or stopping, and not to leave the curb from a parked position without giving a signal.
7. To be fair to other drivers in all respects and to refrain from reckless driving.

The Safety Council of
THE ATLANTA CONSTITUTION

Fill out and mail this pledge to the Safety Council of The Atlanta Constitution, inclosing stamped, self-addressed envelope for return of windshield stickers.

Published Every Sunday

News of Atlanta's Public Schools

Boisfeuillet Jones, Editor

OPPORTUNITY SCHOOL HAS SPECIAL CLASS

The American School of the Air is broadcasting a regular weekly program on Fridays from 1:30 to 2 o'clock. The radio shop is co-operating with Mrs. Daniels by setting up their radio and making it available, not only to her group, but others who are interested as well. Various subjects in the field of employment will be discussed weekly.

The Business and Professional Women's Club, through the president, Mrs. Flora Ozburn, gave the Opportunity school students the privilege of attending the lecture of Admiral Richard E. Byrd at the Fox theater on Monday afternoon, November 11, at a special rate. More than 150 students attended.

Show card lettering classes are co-operating with the Y. W. C. A. in making a few posters for their various activities.

Mrs. Kitchens has a heavy enrollment in both the morning and afternoon classes in salesmanship, with more than 100 enrolled. In addition to the special training in salesmanship, these students are being given short unit instruction in oral English which was requested by the group.

Last week was National Book Week. Miss Evalene P. Jackson, the readers' adviser at the Carnegie library, gave talks to two different groups of students to encourage them to read, and to give them a selected book list to help them plan their reading.

New job adjustment classes have been organized. The chief aim of this course is to prepare the employe to deal intelligently with the non-technical problems of employment.

An Armistice Day address was given by B. P. Gambrell, past commander of the American Legion.

SUE DENNISTON.

FORMWALT CLASS HAS MODEL MOUNT VERNON

Formwalt school had a very delightful visitor last Monday. Mr. McRae gave us a very interesting talk on Armistice Day. We also had a very lovely program.

High 6 are making South American pictures for a new border. They have written letters to South America and hope to get answers from them.

Low 6 are thankful to Victor Poulos and Alfred Carver for making them a lovely spelling graph. Elmer Gillespie has the highest score.

Low 6-2 are very proud that they can make their own report cards. Betty Jo Ouzts, Ruth Sanford and Riley Barron are cutting Thanksgiving patterns.

High 5 are building Mount Vernon. They are enjoying it very much.

Low 5 received three letters from children in a school in England. They enjoyed them very much. They wrote to the English children about a month ago.

Low and High 5 were both mentioned in the best ten in standing hop, step and jump in the city.

High 4 have made some charts on Norway, Vikings and cold countries. They are making moving picture slides about these subjects also.

The boys of Low and High 4 are each making a shield for the Viking feast.

Low 4-2 have made a book of desert stories and a book called "We Appreciate It." In this book they write the nice things that people do for them.

Low 2-2 made a stamp scrapbook. They are going to take it to the hospital to a girl who is sick.

Low 6-1 and High 2 led the school in attendance. We are proud of them.

ALLENE HARMON.

MORELAND PUPILS WIN FLOWER SHOW PRIZES

High 5 and High 4 had a flower exhibit Friday. We were very proud of the chrysanthemums we had grown all by ourselves. Ribbons were won by Bobby Forbes, Harry Johnson, Roslyn Mitchell, Llewellyn Slate, Bobby Forbes, Travis Brannon, Mary Morris and Elaine Burke. We were delighted to have all the classes see our display.

High 6 made a border of American eagles for Armistice Day.

Low 4-1 gave an interesting play on Phoenecia. Some of the mothers, Low 4, 5 and Low 6-1, were guests.

Low 4-2 made Egyptian tapestries of ships, sacred cats and herons.

Low 3-1 made an oriental house.

Low 2-1 made bookmarks of red, white and blue for Armistice Day.

Nine children from Low 6-1 heard Admiral Byrd last Monday afternoon. Twenty children from the sixth grades went with Mrs. Ford and Mrs. Clifton to the National Symphony orchestra, Wednesday afternoon.

BETTY BAILEY.

WEST SCHOOL PUPILS ENJOY VARIOUS WORK

Armistice Day was observed in all of the classrooms in our school.

We were glad to have Miss Jarrard visit us Monday.

The Parent-Teacher Association will give a play in our school auditorium on Thursday and Friday night.

In Low 1 you will find the children busy putting up a circus tent. They will have a circus on the 26th and invite the mothers.

H-1 are building a church and hope to have it finished by Thanksgiving for a service.

Low 2 are working on their moving picture show.

High 2 are doing weaving like the Indians did.

Low 3 are weaving woolen mats. They made Noah's ark out of cloth goods.

High 4 learned "In Flanders' Field" for Armistice Day, and made poppies. They are writing poems and making nature booklets.

BETTY LOU McNEELY.

STANTON PUPILS HEAR SPEECH ON ARMISTICE

For our Armistice Day exercises we had Linton James of the American Legion. He made a very interesting talk on "Americanism, Loyalty and Good Citizenship." His story of Toni, the foreign miner in his regiment, his patriotism and death, were very appealing. We are very grateful for his visit to us.

The kindergarten has been enjoying the story of "Sonny Elephant." Last week Betty Ann Mobley brought a little clay sonny elephant to school that she had made at home. The kindergarten is now making a sand table about sonny elephant.

On Wednesday afternoon Emmett Gould entertained the third grade at a birthday party in the cafeteria. It was a surprise party and very much enjoyed by the children.

We have four visitors from Kingsbery school to our high sixth grade. They are exchange pupils for four of ours. We are so glad to have them.

FRANKIE BELL.

Vendors at Joe Brown School

Six of the 12 pretty vendors who will be in charge of a booth conducted by Mrs. J. L. Gatlin at a festival to be held at Joe Brown Junior High school on November 22. They are, left to right, front row, Dorothy O'Howell, Betty Abercrombie and Dorothy McKown; back row, Joyce Yates, Jane Cofer and Virginia Cole. Others working at the same booth, not shown in the picture, are Eunice Hazel, Betty Ferguson, Frances Long, Mary Sue Collum, Charlotte Young and Lucile Brewer. Proceeds will go toward the auditorium seating fund.

COMMERCIAL SCHOOL GLEE CLUB APPEARS

The Glee Club of Commercial High, in charge of Miss Anne O'Callaghan, took part in the performance given at the Fox theater Wednesday afternoon by the National Symphony orchestra. An appreciative audience witnessed the performance given especially for students.

George Smith, Margaret Harris and Ruth Isakson were given an interesting interview by Rear Admiral Richard E. Byrd, noted Antartic explorer. The interview will be published in the next issue of the Co-Ed Leader.

MARGRET BRYAN.

CAPITOL VIEW SCHOOL HAS MUSICAL PROGRAM

The children in the upper grades of Capitol View school enjoyed a music program Friday. We are getting ready for the National Symphony orchestra conducted by Hans Kindler. We appreciate the splendid opportunity of hearing this wonderful orchestra that the Atlanta Music Club has made possible for us. Barbara Gower and Martha Teasley gave a piano duet arrangement. One group gave discussion and illustrations of the various musical instruments. Another group gave the history of the "Peer Gynt-Suite" written by Edward Grieg. Miss Tuck, our principal, gave an interesting talk.

Low and high first children are making a cardboard cow and a stall for it to live in.

Low 2 gave a moving picture of their visit to the fire station. They invited Miss Tuck, Miss Walker and the first grade.

Low 5 are studying about the Pilgrims.

Low 6 are interested in playtime as well as their classwork, and just now are having a lot of fun playing bat ball. The girls play against the boys.

High 6 enjoyed the flower show. We were particularly interested in the rubber trees and the plant called Moses in the Bullrushes.

SARA JEAN CLARK.
BEULAH REEVES.

CHILDREN AT LUCKIE HEAR ADMIRAL BYRD

High 1 won the P.-T. A. prize last Tuesday. They are making a large city in their room all by themselves.

High 3 have been keeping a record of the Sunday school attendance. Eight children haven't missed a single Sunday since school started.

Ten children in Low 4 went to the flower show. They thought it was one of the most beautiful sights they have ever seen.

Several children in High 7 are going to hear Commander Byrd. They are looking forward to this with a great deal of pleasure because they learned much about him while they were studying aeroplanes.

Good Book Week is nearly here. Low 5 are making some interesting posters to advertise the books they have read.

High 5 are very much interested in poetry and many children are making original poems.

Luckie has 212 members in the Junior Red Cross. We hope that we will have 100 per cent school in a few days.

Some of the members of Low and High 6 gave a very interesting report of Byrd's lecture and picture. Both classes enjoyed their reports.

ELIZABETH BETTIS.

PUPILS PLANT GARDEN AT WILLIAMS SCHOOL

The garden has been so pretty this fall that the sixth grade boys and girls feel more than repaid for the hard work they did in the spring. They are planning many improvements for the garden next year.

Many of the children visited the flower show at the auditorium and enjoyed it very much.

Low 5 pupils are interested in the study of corn. They have planted some corn and are watching it grow. They are also studying about trees and making tree posters.

The fourth grade have planted both wheat and flax. They had a spelling match Thursday. Trilby Howard was the best speller.

Low 3 are busy making Joseph's coat. They are planning to have a play about Joseph.

The children of the second grade have nearly finished the walls of the apartment house that they are building.

Low 1 have finished their farmhouse and are now working on their well. The children of High 1 have added a crow to their pet shop.

JULIA THOMAS.

TENTH STREET PUPILS STUDY ABOUT PILGRIMS

Tenth Street school held its Armistice Day exercises in front of the school building by the monument built in memory of six former Tenth Street boys, who were killed in the World War.

Low 5 pupils are enjoying their study of the adventures of the Pilgrims and are working out a Thanksgiving play which they will give as their assembly program.

High 4 pupils are enjoying their study of Viking life. They are making a feast hall and a large Viking boat.

Low 4 children are engaged in living the life of the Mediterranean people of long ago. At present they are taking great interest in dramatizing "Sokar and the Crocodile," a story of a little Egyptian boy who lived in the time of the pyramids.

High 3 has a beautiful new silk flag for their classroom. They made poppies and wore them on Armistice Day.

Low 3 has made red, white and blue badges to wear on Armistice Day.

Low 3-B are enjoying their Old Testament stories.

Low 2-A are busy building our post-office. It is called Sunny Town post-office.

Low 2-T have made fruit bowls. They made report card envelopes.

High 1 is studying about traffic in their city.

Low 1, Mrs. Bell's class, is making their first report card folders.

Low Kindergarten children have been busy fixing up their room for their daddies' meeting.

HARRY MacRAE,
COMER WHITE

ADAIR SCHOOL PUPILS PRESENT INDIAN PLAY

High 6 enjoyed their Armistice Day program. They read a story about General Pershing, one about the Red Cross, and sang patriotic songs. Their oral language time had the great World War for the subject.

Murphy Morris, of Low 6-2 has made a beautiful humane education poster for the P.-T. A.

Low 6 welcomes Dorothy Brown from J. C. Harris school. We are enjoying our study of the middle ages, especially the stories about King Arthur.

A pretty blackboard calendar is decorating the room of High 5. Colored autumn leaves are dropping all over the calendar. Arthur Kiser is the artist.

High 3 are planting narcissus bulbs they hope will bloom by Christmas.

Low 2 entertained Low 1 and High 4 Friday with an Indian play.

Charles Beck brought a black widow spider to school this morning. It was caught in his back yard. Most of us had never seen one before.

Low 1 and High 1 have an attractive farmyard in their room.

BOBBY WORTHINGTON,
DAVID STROUT.

GRANT PARK CHILDREN HAVE ARITHMETIC RACE

Low 3 are going to give a play about Joseph in their room.

High 3 are studying about Japan and so they made Japanese lanterns.

Low 4-1 are working hard on their tool subjects. Last week was arithmetic week and Morris Ramsey and Andrew Curry were winners in the arithmetic race.

High 4-1 are working hard in arithmetic and penmanship.

Roy Bixby and Myra Harris were winners in both contests.

High 4-2 are having a contest in spelling and many have improved.

Low 5-2 are studying the story of New York.

High 5-1 enjoy learning the Suwanee river dance, to be danced upon the green in the near future.

Low 6-2 have just completed a work and attendance contest. Gertrude Nichols was the first winner.

High 6 girls and boys gave a play Friday at the assembly. Two classes from Jerome Jones school were invited.

CORA McCLAIN,
IRIS WEBB.

PUPILS AT KIRKWOOD MAKE COTTON CHARTS

The children of Kirkwood school who attended the flower show at the city auditorium were impressed by the beautiful exhibits shown there.

High 4-1 deeply appreciates the party give them one afternoon last week by the grade mothers at the home of Mrs. Hawk.

Low 5-1 are enjoying making cotton charts.

Low 6-1 enjoyed seeing the French monye, map, letters and cards shown to them by Atyr Brunson.

High 6-1 and High 6-2 gave an Armistice Day program to which all the classes were invited.

WILLIAM R. DANIEL.

MADDOX JUNIOR HIGH ENJOYS PEACE TALK

The school enjoyed an Armistice Day program Monday. The feature of this assembly was an address by Rev. John L. Yost, who spoke on the subject, "Peace."

Maddox was glad to have four visitors Monday from the senior high schools. They were Mr. Ward and Mr. Lewis, of Boys' High, and Mr. McCord and Mr. Hamilton, of Tech High.

Nine Maddox students joined with representatives of other city schools and sang at the Fox theater as a part of the program which was given by the National Symphony Orchestra. The following Maddox students participated: Frances Stroud, Elliott Carter, and Peggy Smith, sopranos; Doris Staden, Miriam Abrams, Miriam Staden, and Thelma Knight, altos.

Both teachers and pupils are glad to have back Miss Wright and Miss Atkins, who have been absent from school because of illness.

RUTH TERRELL.

JEROME JONES PUPILS ENJOY NEW FISH POND

Jerome Jones school pupils are very proud of their new lily pool and fish pond. It is at the foot of the new rock wall and makes our yard look so pretty. The Garden Club is going to stock it for us with fish and plants. We are going to keep it clean and pretty.

Last week Miss Slocumb visited our school and we were so glad to have her. She has promised to come back soon.

Low 1 are making aprons to wear when painting.

Low High 2 made kitchen towels for their sponsor, O. J. Parker, who was married on November 7.

Low 3 churned milk and got some butter. They also peeled apples and poured boiling water over grapes and set them to drying for dried fruit and raisins.

High 3 have a great postcard collection. They have post cards from all over the world, a whole shoe box full.

Low 4 are working on a health play. They intend to invite their sponsor to see it when they have it ready.

Fifth grade pioneers had a parade on Armistice Day. They encountered many hardships.

Sixth grade are working on their volley ball playing. They expect to have a great team.

BETTY BRADLEY.
HUGHIE BOWEN.

SPRING SCHOOL CLASS VISITS CANDLER FIELD

The Spring Street pre-school group sponsored a marionette show. The money taken in will go for things for the kindergarten room.

High and Low 1 are making a miniature farm in their room.

High and Low 2 are making a border for their room of fruit baskets.

Low 3 have made a Thanksgiving border in their room.

High and Low 3 enjoyed the Armistice Day program.

Low 4 went to hear the concert at the Fox last Wednesday.

High and Low 4 enjoyed their visit to Candler field. Lieutenant Dunlap was very kind to show us all the planes and parachutes.

Low 5 are reading books in order to give reports for Good Book Week.

High 5 are making a border about transportation.

Low 6 are going to enjoy Good Book Week. Many of the girls and boys are reading a book a month.

High 6 are very interested in the study of "How the World Grows Smaller" and are making a border about it.

BOWDRE BUDD.

PUPILS AT KINGSBERRY ENJOY MANY VISITORS

We like to share our school and ourselves with others. We had many opportunities to do this last week. Miss Allie Mann, principal of Grant Park school; Miss Smith, of G. S. C. W.; Miss Graves, our physical training supervisor; Dorothy Royal, Louise Tanner, Barbara Jackson and Beatrice Wallace, of Stanton school, visited us. The girls from Stanton really were members of our High 6-1 class several days. We like to make new friends.

Four of our girls, Eleanor Parker, Catherine Adair, Mary Nell Camp and Ruth Miller, visited Stanton school three days last week. We are anxious for them to tell us about their visit.

I wish everyone in Atlanta could have seen the assembly program presented by High 5-3 last Tuesday. Their theme for the year is "Better, Happier, Healthier Homes." They showed us so many things they had learned, and really are living each day to make home what it should be, and our community a happy, peaceful, beautiful place to live.

MYRTLE BORDERS.

GORDON SCHOOL PUPILS STUDY SHEPHERD LIFE

The Low first grades have opened up a first grade cafeteria.

Low 2-II are very sorry that Kathryn Bender moved to Cedartown. They miss her very much.

Low 3-IV made stars for Armistice Day.

Low 3-II are studying about shepherd's life. They enjoyed the pictures, "Wool and Yarn" and "The Holy Land." They went on an excursion to see some real sheep at Hapeville. They are also weaving rugs on looms.

High 3 are visiting in Holland and are dressing dolls of different countries. Eighteen children went to the flower show.

Low 5-II won the parent-teacher banner and they are working hard to keep it.

High 5 are going to plant tulips in their garden.

Low 6-II are writing a play. When they get through they are going to act it.

MARJORIE WELLBORN.
FRANCES KNIGHTON.

PUPILS AT GOLDSMITH CELEBRATE ARMISTICE

What a good time the boys and girls of Goldsmith had Monday morning when we gathered in the auditorium to celebrate Armistice Day. This year our plays were about peace in our home and country.

Each grade contributed some beautiful thought of peace to the program. Rev. Gresham, of the Northwest Baptist church, led the prayer, after which he gave a short talk. We always enjoying having our ministers with us.

Our program was followed by our annual Red Cross, Armistice Day parade through the streets of our community. To march in the parade we must belong to the Junior Red Cross. We're glad that everyone in Goldsmith is a member of this fine organization.

NELL FLEMING.
GERALDINE FARLEY.

Superintendent's Message

Dear Boys and Girls:

Again I remind you that one of the purposes of the Atlanta schools is to make a better community, and since I have discussed how we might make a better community of our schoolroom and the home and the recreation ground, I shall discuss today how we might make a better community by giving more thoughtful and careful attention to our churches. The church is really the center of a community. We have so many splendid churches in Atlanta. Each of us can find the type of religion which best suits his or her particular need, and I trust each of us has a church home, and that we will make our church a real home by appearing in it often, by being thoughtful of our duties, and by doing our best to make it of great benefit to the community.

There is no better thing a boy and girl or young man and young woman may do than to attend regularly their Sunday school, B. Y. P. U., Christian Endeavor, Epworth League, Jewish Alliance, or whatever organization to which they may belong. In these organizations you will meet good people. These activities will help to develop good character, and you will be giving recognition and expressing gratitude to God for all His goodness to us as individuals. Let us make a better community by giving more attention to our churches.

Always your friend,
WILLIS A. SUTTON,
Superintendent of Schools.

MURPHY JUNIOR HIGH STUDENTS IN CHORUS

On November 13, at the Fox theater, Murphy was represented in the performance given by the National Symphony Orchestra, under the direction of Hans Kindler. In the chorus of high school boys and girls who sang, "Unfold Ye Portals," "Pilgrims' Chorus," and "Dear Land of Home," accompanied by the orchestra, were the following Murphy students: Julia Anderson, Jeanne Barlow, Florence Bearden, Odiel Burnett, Elizabeth Cates, Mary Dunlap, Elinor McDaniel, Elizabeth Sikes, Martha Ann Smith, Mary Tumlin. Much interest in the concert was aroused at Murphy by the talk given by Mr. Chaffel. Mrs. Harold McFenzie and Mr. Parker were also guests on this occasion.

Murphy was honored Monday by having as visitors three professors from Tech High, Mr. Hamilton, Mr. Barlow and Mr. Bigham.

PEEPLES PUPILS HAVE STORY BOOK PAGEANT

Both kindergarten classes are 100 per cent in Red Cross membership.

Low 1 have made a farm table and are writing stories about it.

High 1 have three new goldfish, which they named for characters in a book, Joe, Sally and Woof.

Low 2 won the bank banner this week.

High 2 gave an Indian play for the primary grades last Friday.

Low 3 are making colorful designs and are improving rapidly.

High 3 have made Swiss boy and girl dolls.

High 4 are working on a play for December 6.

Low 5-2 are glad to welcome Robert Chisnell to their class. They are fixing colonial furniture for the room.

High 5 are 100 per cent in Red Cross. They are making many attractive book marks.

Low 6-1 have a new pupil from Highland school, Sam Renfroe. The school spent $4 for bulbs, which this room set out.

Low 6-2 had a story book pageant in the auditorium of the school during Good Book Week. They are making many pretty stained-glass windows.

High 6 have a newspaper in their class, the Peeples Street Bugle. Miriam Cooper had a perfect paper in the library test. Those who made "excellent" were: Jane Scott, Marjorie Naab, Louise Sparks, Kathleen Ivey, Emma Jane Reynolds and Christine Kahrs.

MARY MARGARET BLUE,
MARJORIE NAAB.

GLENNWOOD CHILDREN ENJOY FLOWER SHOW

An Armistice Day program was given in the auditorium on Monday by the seventh grades, directed by Miss Marie Moss. Many war songs were given by a chorus of boys and girls.

Thursday and Friday students of the fifth, sixth and seventh grades visited the flower show in the Atlanta auditorium and enjoyed the many beautiful exhibits.

Glennwood was defeated in the football game between Glennwood and Ponce de Leon on Friday. The score was Ponce de Leon 25, and Glennwood 14. Charles Crane made the two touchdowns and Earl Whaley the extra points.

The fourth grade of Miss Rogers are making Thanksgiving cards. Mrs. Pitman's combination second and third grades did very well on examinations and are now thinking of Thanksgiving turkeys.

The third grade of Mrs. Morgan are studying Indians. Amelia Manning brought three Indian baskets made in Louisiana for the class to examine.

Betty Riehl, of Baltimore, is a new pupil in the sixth grade of Mrs. Loudermilk.

The second grade of Miss Jones are making bird study books. They are glad to have Graham Thomas back after a week's absence.

CHRISTINE JONES,
JACK KING.

MORNINGSIDE CHILDREN HEAR BYRD'S LECTURE

The children of our school enjoyed the lecture of Admiral Byrd. They also enjoyed the symphony concert.

The boys and girls of the kindergarten are happy in making an Indian tent.

A picture show of a beautiful camp is being made by Low 1-A.

Two pet turtles have been brought for Low 1-B.

A Hebrew tent is being made by Low 3.

Low 4 are planning a visit to the Emory museum.

High 5 are enjoying studying pioneer transportation.

Low 6 welcomes Dale Addington from Spring.

The leaf booklets being made by High 6 are beautiful.

MARION MERTS.

EAST LAKE CHILDREN CONSTRUCT AQUARIUM

The Kindergarten children have started on an aquarium.

First grade made hats for Armistice Day.

Second grade children have on each of their tables a bowl of bulbs.

A group of the fourth grade children enjoyed a visit to the Lee Baking Company last week.

Fifth grade pupils are enjoying the current events that they are having on Monday mornings.

Sixth grade gave a program about safety in the auditorium Friday.

RALPH SHEPPARD.

Foreign Banker Refuses To Cash Treasury Check

WASHINGTON, Nov. 16.—(AP)—Officials chuckled today over a banker's refusal to accept a government check drawn on the United States treasury.

The bank is located in a foreign country, just which one was not disclosed. The Department of Agriculture decided to buy some special farm stock from the unnamed country for experiments, and it sent the check abroad.

But when the check was presented at the foreign bank, it was refused. The bank said politely the American treasury was not on its accedited list of foreign banks.

Hurried negotiations followed. Finally the bank agreed to cash the check—but only after the American legation "officially certified" it.

URBAN LEAGUE WEEKLY BULLETIN

By THE PUBLICITY COMMITTEE.

Beginning on Monday the people of Atlanta will begin the arduous and highly important task of raising $312,500 to carry on the work during the next year of the 37 co-ordinated and efficient agencies which are laboring to improve the condition of the people of the city. Sixteen of these agencies serve the colored people of Atlanta, either exclusively or together with the white population. It is important that the negro residents of the city should understand to what extent these agencies serve them, and appreciate their responsibility for contributing to the Community Chest which assists in financing these agencies.

Of the 16 welfare and character-building organizations serving negroes, eight serve the colored group exclusively, and eight assist both white and colored. If any one of these agencies should be deprived of any part of the allotment they expect from the Chest, its work would be seriously handicapped, for each operates on a budget that has been carefully studied and held to the minimum. It necessarily follows that if the Chest does not raise the total it seeks, each organization must suffer proportionately.

Eight Negro Institutions.

The eight negro institutions that derive support from the Chest are the Carrie Steel Logan home, Leonard Street Orphans' home, Neighborhood Union, Gate City Nursery, Atlanta School of Social Work, Atlanta Urban League, Butler Street Y. M. C. A. and Phyllis Wheatley branch, Y. W. C. A. The eight that work with white and colored are the Travelers' Aid Society, Family Welfare Society, Tuberculosis Association, Atlanta Chapter, American Cross, Community Employment Service, Boy Scouts and the Georgia Committee on Interracial Co-operation.

Each organization has a specific social duty to perform, and there is a minimum of duplication in these tasks. For example, while the Gate City Day Nursery cares for children whose mothers are employed during the day in domestic service or industry, the Leonard Street home provides a permanent home for little girls whose parents are dead or whose home is otherwise broken up, and the Carrie Steel Logan home gives shelter to children who are otherwise without parental care. Likewise, while the Urban League seeks to train negro men and women for industry and helps to make them useful, independent and self-supporting members of society, and the Community Employment Service assists in placing persons in jobs, the Committee on Interracial Co-operation works to bring about better relations between the white and colored races.

Division of Responsibility.

The division of social responsibilities is carried on in the same manner by other agencies: The Neighborhood Union, for instance, works for better housing and community life generally, while the Family Welfare Society assists individual families in the settlement of domestic difficultes, the Legal Aid Society functions to assist indigent persons in the settlement of their legal difficulties with the minimum of delay and court costs; the Tuberculosis Association, through its clinics, home visits and education work, seeks to stamp out that most virulent of all plagues, tuberculosis, and the Travelers' Aid Society is ready to assist transients who are in distress or in need of counsel and advice.

The agencies that serve you are likewise separate in their work and responsibilities. The colored branches of the Y. M. C. A. and Y. W. C. A. each assist a different group of young people to live a more full, better-balanced and healthier life, while the Boy Scouts open to the younger boys a chance to develop their self-reliance, character and leadership.

Unique among the colored social agencies in the Atlanta is the Atlanta School of Social Work, the only institution of recognized worth in the world that is training young negro men and women for social service. Not only does this school prepare each year 50 or more trained social workers for professional positions throughout the country, but through its staff and students it provided the local agencies with trained assistance and scientific guidance.

Work of Red Cross.

Alone in its field and unequaled in its resources and diversity is the American Red Cross, through whose local chapter the needs of the community are served. In any great emergency that might arise here or in the country at large, the Red Cross would be the first agency to move into action. The local chapter conducts classes in life-saving, first aid and home hygiene.

In an effort to reach every colored citizen in Atlanta and to obtain from each some contribution, a committee has been set up under the general chairmanship of Jesse B. Blayton, with Reginald A. Johnson, executive secretary of the Atlanta Urban League, as secretary.

ATLANTA MUSIC NOTES

by Mozelle Horton Young

By MOZELLE HORTON YOUNG.

Events of the Week.

Atlanta's artistic life continues to move forward with this week's series of events. St. Luke's choir, with Hugh Hodgson directing, will open the week's activities with an operatic program Monday evening. Wednesday afternoon a group from the Students' Concert Guild will play for the Studio Club. Wednesday evening Cornelia Otis Skinner will be presented at Glenn Memorial auditorium. Thurs-

CHARLOTTE LOCKWOOD.

day evening there is the organ recital by Charlotte Lockwood, at the Peachtree Christian church, and next Sunday afternoon will bring the first concert of the season by the Emory University Little Symphony orchestra, Dr. Malcolm H Dewely, director, with Hugh Hodgson as guest artist. The same afternoon the Decatur Woman's Club will offer the second of this season's community concerts.

Operatic Program.

St. Cecelia's Circle of St. Luke's Episcopal church will present Hugh Hodgson, organist and choirmaster of the church, and the choir in a concert of operatic music in the assembly hall of the church Monday evening at 8:30 o'clock. Chorus numbers will be interspersed with solo numbers, and several of the numbers will be given in costume. The concert will be followed by a reception.

The program will open with the entire choir singing the "Bell Chorus" from Leoncavallo's "Pagliacci," followed by another chorus number, "Spinning Song," from Wagner's "The Flying Dutchman." Ruby White Brown, contralto soloist of the choir, will sing "My Heart at Thy Sweet Voice," from Saint-Saens' "Samson and Delilah." C. E. Drummond Jr., tenor soloist, will sing "Ma Pari," from Flotow's "Martha." Patricia Makinson, guest soprano, will render "Mi Chiamo Mimi," from Puccini's "La Boheme." Robert Harrison, violinist, will play "Meditation" from "Thais," by Massenet. Coleman Kimbro, baritone soloist of the choir, will contribute "Vision Fuguitive," from Massenet's "Herodiade," and Minna Hecker, soprano soloist, will sing "Gavotte," from Massenet's "Manon." The choir will close the program with "Barcarolle," from "Tales of Hoffman," Offenbach, and the "Easter Hymn," from "Cavalliero Rusticano," by Mascagni. Mr. Hogson, who will direct the program, will be at the piano for all the numbers.

The public is invited to attend. The proceeds will go to the charity work done by St. Cecilia's Circle.

Charlotte Lockwood's Program.

Charlotte Lockwood, foremost woman organist of the country, will be presented in recital Thursday evening at 8 o'clock, at Peachtree Christian church, at Peachtree and Spring streets. Her concert is a presentation of the Georgia chapter of the American Guild of Organists. Ethel Beyer, dean of the guild, announces that the concert is free to the public, the guild having assumed all the responsibility of the expenses as a generous gesture to the enrichment of the local cultural program.

Miss Lockwood's program is one that will appeal both to the schooled organist and to the interested listener. She possesses a gift of program building that has always won pleased audiences wherever she has played. She will open her program with "Suite in C," by Purcell. This will be followed by "Ave Maria," by Arcadelt, and two chorale-preludes, "Kommst Du Nun, Herr Jesu Christ," and "Erbarm' Dich Mein, O Herre Gott." Other numbers of the program are "Fantasy and Fugue on the Chorale 'How Brightly Shines the Morning Star,'" Max Reger; "Pensee D'Automne," Jongen; "Scherzo," Horatio Parker; "In the Church," Novak, and three pieces by Karg-Elert, "Rondo Alla Campanella," "Invocatio," and Chorola — Improvisation on "In Dulci Jubilo."

The Washington Herald wrote of a recent recital by Miss Lockwood, "Charlotte Lockwood presented a program selected with superlative taste and performed with astounding mastery . . . Her interpretations are proof of mature musicianship. . . . There was never a dull moment in the whole recital, which cannot be said often about an organ recital! . . ."

Miss Lockwood has toured throughout the country in concert, everywhere winning unlimited praise, and proving to American audiences that a woman may excel in the field of organ playing.

Cornelia Otis Skinner.

Cornelia Otis Skinner, celebrated actress and daughter of that famous actor, Oris Skinner, will be presented in a program of character sketches at Glenn Memorial auditorium Wednesday evening. The program will be the first in the current series to be presented by the Student Lecture Association of Emory University. Dr. Ross H. McLean is faculty advisor of the association. Miss Skinner's appearance in Atlanta will be welcomed by a large following of her admirers, it is indicated by the ticket sale.

Three Talented Students.

Three talented young members of the Student Concert Guild of the Atlanta Music Club will be presented to the Studio Club of Atlanta at its regular afternoon meeting Wednesday, playing in a short program from 5:10 to 5:30 p. m. at the clubrooms, 104 1-2 Forsyth street.

The young musicians to be presented are Bowen David, violinist, president of the guild, who will play Borodin's "Notturno" and "Gavotte," by Bach-Kresiler; Virginia Morris, pianist, who will play Chaminade's "Arabesque," and Louise Higgins, pianist, who will play "The Chase," by Paganini-Lisst.

The program will be under the direction of Mrs. Mason Lowance, chairman of the Music Club's Student Concert Guild committee. It will be the first of a series of short programs arranged to present advanced students whom the Studio Club's talent committee believes to have possibilities for development, with recognition and encouragemetn for the work they are doing.

Emory Little Symphony.

The Emory University Little Symphony orchestra, under the direction of Dr. Malcolm H. Dewey, will open their 14th season with their 47th concert next Sunday afternoon at 3:30 o'clock at Glenn Memorial auditorium, to which the public is invited. Hugh Hodgson, eminent pianist, will be the guest artist, and will play the first movement of the Rubinstein "Concerto in D minor" with the orchestra. Mr. Hodgson will also play a solo group, including "Bist Du Bei Mir," Bach-Hodgson; "Ballet of the Blessed Spirits," Gluck-Hodgson, and "Ichuaway Dance," a new composition by Mr. Hodgson, based on a negro rhythm he found the past summer. Highlights of the orchestral numbers will be the overture to "The Merry Wives o Windsor," by Nicolai; two Brahms Hungarian dances, and the "Bacchanale," from Saint-Saens' "Samson and Delilah."

Gorgan String Quartet.

The second "imported artist" concert of the Atlanta Music Club for the current season will be the concert to be given by the Gordon String quartet at the Atlanta Woman's Club auditorium on Wednesday evening, November 27, at 8:30 o'clock. The quartet won a secure place in the admiration of Atlanta concertgoers several seasons ago, and their return engagement is being widely anticipated. The personnel of the quartet is Jecques Gordon, first violin; David Sackson, second violin; Paul Robyn, viola, and Naoum Benditzky, 'cello. The program will present three string quartets of unusual beauty, the "Quartet in G minor, Opus 74, No. 3, by Haydn; the "Quartet in G minor, Opus 10, by Debussy, and the "Quartet in D major, No. 2," by Borodin. Members of the club will be admitted by their membership card. However, single tickets may be obtained by calling Mrs. Harold McKenzie, president of the club.

Organ Recital.

Herman Siewert, organist of Rollins College, Winter Park, Fla., was presented in an organ recital by Mrs. Bonita Crowe last Thursday evening a ther home on Myrtle street. Mr. Siewert delighted a group of about 50 musicians, among whom were numbered the members of Mu Phi Epsilon, with his program of interesting content skillfully executed and given a genuine musicianly interpretation. Outstanding numbers were "Toccata and Fugue in M minor," Bach, given a classical clearness in performance that was admirable; "Meditation and St. Clotilde," by Phillip James; "Introduction and Fugus," Healy-Willan, and "Carrilo n de Westminster," by Vierne. Mr. Siewert was assisted by Margie Griffith, harpist, who gave a group of three solos, exquisite and refined in ethereal beauty, and Eda Bartholomew, pianist, who collaborated with Mrs. Griffith in an interesting performance of the "Fantaisie for Harp and Piano," by Dubois.

Decatur Concert.

The Decatur Woman's Club will present Mrs. S. G. Stukes, contralto, in concert next Sunday afternoon at the clubhouse at 3:30 o'clock. Mrs. Stukes will be assisted by Irene Leftwich, pianist; Margie Griffith, harpist; Frances Hutcheson, violinist, and Tom Hutcheson, cellist.

Seven-Year-Old Pianist.

Ann Dearing Hale, petite pianist, who recently celebrated her seventh birthday, will be presented in recital Tuesday evening at 8 o'clock at 1501 South Gordon street, S. W. This little musician, who is the daughter of Rev. and Mrs. H. C. Hale, has had only eight months' study. Her grandparents, Dr. and Mrs. J. S. Ward, of Nashville, Tenn., will be the honor guests for this occasion. In addition to her piano numbers little Miss Hale will give a reading with musical accompaniment.

Bolton Club.

The Etude Junior Music Club of Bolton will hold its monthly meeting on Saturday morning at 10 o'clock at the home of Carolyn Hughes, the acting president.

An interesting and enteraining program has been arranged. Louise Mavel Shagen, who is counselor of the Knoxville Juvenile Music Club and chairman of the junior division of music clubs in Knoxville, Tenn., will speak to the club.

Mary Douglas, pianist, will play "Ronda Capriccioso," by Mendelssohn. Plans will be made for a costume recital to be presented soon by the members of the club. Saydie Fowler is counselor.

MEDICAL FRATERNITY TO INITIATE PLEDGES

The Beta Nu chapter of Phi Delta Epsilon medical fraternity, of Emory University, will initiate three pledges at exercises and dinner at 6:30 o'clock tonight at the Standard club. The pledges are Alfred Gilner and Abraham Somers, of New York, and Irving London, of New Jersey. All the men are sophomores in the Emory University Medical school.

Principal speakers at the dinner will be Dr. Harold Friedman, associate in the department of chemistry at Georgia Tech, and Louis Moss, official of the Jewish Federation of Charities of Atlanta. Active members of the fraternity attending will be E. A. Graber, I. L. Alberts, L. Cohn, N. Gershin, D. Goldstein, M. Friedman, N. Cohn, Dr. B. Colman, R. Orton, A. Velkoff, M. Honigman, S. Kessler and B. Dickes. After the initiation and dinner, the members will attend a midnight supper at the home of Dr. and Mrs. J. Yampolsky. Dr. Yampolsky is a member of the staff of the Emory University Medical school.

FAKE HOLDUP MAKES PRISONER, NOT HERO

GREENWICH, Conn., Nov. 16.—(AP)—Two youths were arrested today on charges of attempted robbery with violence in what the police described as a scheme to make one of them appear as a hero.

Fred Stahl, 19, chauffer for Benjamin Wood, wealthy Greenwich resident, was driving Wood's daughter, Deborah, home last night when a man stepped into the road and waved his hands as if it were a holdup, Detective Sergeant John Teufel said.

Sergeant Teufel said Stahl and Frank Tomozyk, also 19, whom he described as the other party to the stunt, admitted it was all a fake. The officer learned from Miss Wood that the youths grappled realistically in the highway, before she fled to the home of Eben F. Putnam, president of the Greenwich Water Company, nearby, and sounded an alarm.

Police arrested the youths shortly afterward.

Warm Winter Underwear
DUCKETT'S ARMY STORE
79 Alabama St.

THE ATLANTA CONSTITUTION

VOL. LXVIII., No. 158. ATLANTA, GA., SUNDAY MORNING, NOVEMBER 17, 1935.

Pre-Holiday Sale of Fine Lace Curtains!

The exquisite beauty of rare jewels is reflected in the beautifully blended colors on a background of tan.

Fine Filet Nets

1,200 Prs.—6 Patterns

2.98 to 3.98 Qualities

1.98 PAIR

From America's Leading Lace Curtain Maker!

1,200 pairs! 2.98 to 3.98 qualities! A most unusual purchase! Because of this low price we cannot mention the name—but you'll see it woven into the top selvages. Fine filet nets—the insert below shows actual size of the mesh. Try filet net curtains at your window. They're dignified and charming—a perfect background for your draperies. Fine, but durable—and they launder beautifully! 2¼ yards long. SIX patterns!

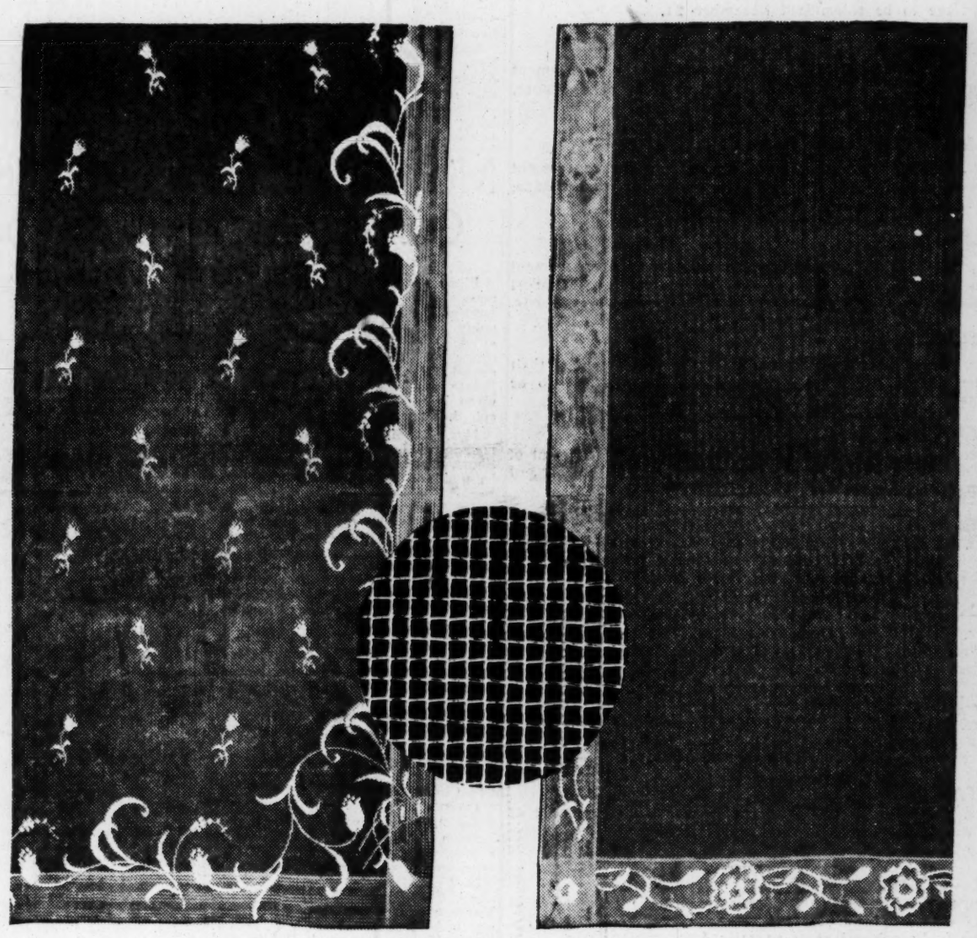

Tulip (illustrated) **Lilac Pattern** **Conventional Pattern** **Chintz Pattern** **Primrose (illustrated)** **Plain Pattern**

CURTAINS **RICH'S FOURTH FLOOR**

Kirman Orientals

$298

Luxurious Kirmans! Woven with all the skill of the ancient Persian rug weavers. Every rug is a masterpiece! All the romance of the Orient is painstakingly woven in the design. With highlights that only the finest vegetable dyes can achieve. Here, indeed, are rugs you will cherish—rugs that will be treasured for generations! 9x12-ft. approximate size.

Other Oriental Rugs

9x12-ft.	Sarouk Rugs	$249
10x14-ft.	Sarouk Rugs	$445
9x12-ft.	Lilihan Rugs	$198
9x12-ft.	Chinese Rugs	$229
5x8-ft.	Chinese Rugs	$129

Persian Scatter Rugs

2x4-ft.	Kirman Rugs	32.50
2x4-ft.	Sarouk Rugs	27.50
3x5-ft.	Kirman Rugs	52.50
4x6-ft.	Sarouk Rugs	$75
4x6-ft.	Kirman Rugs	119.75

Sizes quoted are approximate.

RUGS **RICH'S FOURTH FLOOR**

Convenient Terms Arranged

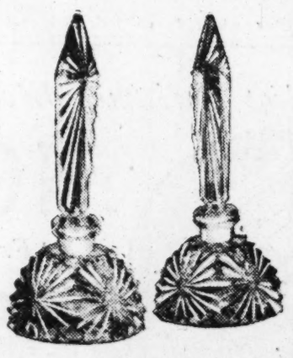

Perfume Bottles

of Cut Glass! Imported!

98c

Just arrived! A new shipment in time for Christmas gift-giving! An unusual assortment of 15 styles! In crystal, topaz, sapphire and green.

TOILETRIES **STREET FLOOR**

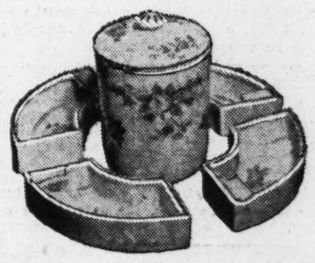

$1 Smoking Sets

For Prizes and Christmas Gifts

59c

The "smoker's cluster" of generous sized cigarette container and four ash trays, unusual in shape. The colorful design is most attractive!

GIFTS **STREET FLOOR**

Buy Your Desk on our Convenient Payment Plan

DESKS

We have a complete selection—from small knee-hole styles for living rooms to large secretaries for libraries. Exceptionally well made and finished. Desks like these will be appreciated for Christmas! Select one for your own home, too!

Gov. Winthrop Secretary

42.50

In old world mahogany or walnut. With solid mahogany door frames, claw and ball feet, automatic lid supports and four drawers with locks and escutcheons. 36 inches wide. Matching desk, 32.50.

Colonial Block Front Desk

34.50

In walnut or old world mahogany. A most attractive colonial design. Four drawers with escutcheons and locks, and four claw and ball feet. Ideal for apartments because of the drawer space.

Matching secretary, $45 **Lyre back chair, 7.50**

Mahogany Knee-Hole Desk

29.75

Finished all around so you may put it anywhere in the room. With seven drawers. 42 inches wide. In old world mahogany.

Ladder Back Chippendale Chair, 6.95.

FURNITURE **RICH'S FIFTH FLOOR**

Convenient Terms May Be Arranged

RICH'S

ENGAGEMENTS ANNOUNCED

WEYMAN—YEARLEY.
Mrs. Samuel Thompson Weyman announces the engagement of her daughter, Elizabeth Shorter, to Alexander Yearley IV, of Baltimore, Md., and Atlanta, the date of the marriage to be announced later.

HOUSTON—HUDSON.
Mrs. Andrew Nichols Houston announces the engagement of her daughter, Churchill, to Hendrik Reynolds Hudson, the marriage to take place December 21.

LAND—BLOOMFIELD.
Mr. and Mrs. N. Freeman Land announce the engagement of their daughter, Adelaide, to Raymond Bloomfield, the marriage to be solemnized in November.

METHVIN—BLINOV.
Mrs. James Erasmus Methvin announces the engagement of her daughter, Mary Lou McKenzie, to Veniman Demetri Blinov, the marriage to take place Wednesday, November 27, at the home of the bride-elect's aunt, Mrs. John A. Copeland, 55 Woodcrest avenue.

GORMLEY—KEMP.
Mr. and Mrs. James P. Gormley, of Cuthbert, announce the engagement and approaching marriage of their daughter, Mary Elizabeth, to William David Kemp, of Jacksonville, Fla., the marriage to take place in December.

BOWERS—PLOEGER.
Dr. A. Newton Bowers, of Athens, announces the engagement of his daughter, Winifred, to Paul Hamilton Ploeger Jr., of Darien, the marriage to be solemnized in December.

MITCHELL—GIBSON.
Mr. and Mrs. W. W. Mitchell, of East Point, announce the engagement of their daughter, Maita, to Hugh Gibson, also of East Point, the wedding to take place November 27.

MINOR—FINLEY.
Mr. and Mrs. Horace W. Minor announce the engagement of their daughter, Clara Mildred, to Robert Lee Finley, the marriage to be solemnized at an early date.

ADAMS—STEWART.
Rev. and Mrs. Frank L. Adams announce the engagement of their daughter, Frances Louise, to William Howard Stewart, the marriage to be solemnized in December.

JOHNSTON—MAYNARD.
Mrs. James T. Johnston announces the engagement of her daughter, Lois Victoria, to William Albert Maynard, formerly of Sharpsburg, Ga., the marriage to be solemnized in December.

GREEN—McKINNON.
L. T. Green announces the engagement of his daughter, Edna Jeanette, to T. J. McKinnon Jr., the marriage to take place November 30.

MITCHELL—AARON.
Mr. and Mrs. J. E. Mitchell announce the engagement of their daughter, Virginia Catherine, to Leo C. Aaron, the marriage to be solemnized at an early date.

CHANCEY—ENTREKIN.
Mr. and Mrs. M. E. Chancey, of Arlington, announce the engagement of their daughter, Oleta, to Herbert Lee Entrekin, of Thomasville, the marriage to be solemnized December 21.

PATZ—CORDISH.
Mr. and Mrs. Samuel Patz, of Elberton, announce the engagement of their daughter, Ethel, to Paul Lee Cordish, of Baltimore, Maryland.

ARTHUR—ANDREASEN.
Mr. and Mrs. O. D. Arthur, of Meansville, announce the engagement of their daughter, Myrle, to Vernon E. Andreasen, of Marianna, Fla., the wedding to be solemnized in December.

KAIGLER—OLLIFF.
Mr. and Mrs. G. O. Kaigler, of Georgetown, announce the engagement of their daughter, Frances, to William Flanders Olliff, of Cuthbert and Columbia, S. C., the wedding to be solemnized at an early date.

BREWSTER—MANN.
Mr. and Mrs. Allen Lester Brewster announce the engagement of their daughter, Estelle, to James William Mann, the marriage to be solemnized in December.

WELLS—BOWLING.
Mr. and Mrs. E. J. Wells, of Forest Park, announce the engagement of their daughter, Mary Lorene, to Dr. Jackson Murrell Bowling, of Durham, N. C., the marriage to take place December 15.

LANEY—SMITH.
Mr. and Mrs. W. J. Laney announce the engagement of their daughter, Dorothy Edythe, to Fred G. Smith, of Atlanta, formerly of Marietta, the date to be announced later. No cards.

WALLACE—STEPHENS.
Mr. and Mrs. W. W. Wallace announce the engagement of their daughter, Alice, to Joel Thomas Stephens, of Atlanta, the marriage to take place at an early date.

SEAWELL—HILL.
Mr. and Mrs. Thomas M. Seawell, of Winder, announce the engagement of their niece, Miss Elizabeth Seawell, to B. C. Hill Jr., the marriage to take place in December. No cards.

PRUETT—TAYLOR.
Mr. and Mrs. J. W. Pruett, of Colquitt, announce the engagement of their daughter, Janie, to Omar H. Taylor, of Blakely, the marriage to be solemnized at an early date.

CHANDLER—COOK.
Mr. and Mrs. S. N. Chandler, of Winder, announce the engagement of their daughter, Lattie Lee, to Raymond Cook, of Statham, the marriage to be solemnized at an early date.

BERMAN—ROSEN.
Mr. and Mrs. Jake Berman, of Anniston, Ala., announce the engagement of their daughter, Sylvia Mae, to Dr. Herman Leon Rosen, of Montgomery, the marriage to take place December 9.

LUNSFORD—HARP.
Mr. and Mrs. Charles S. Lunsford, of Woolsey, announce the engagement of their daughter, Mary Ellen, to John Burch Harp, of Inman, the marriage to be solemnized in December. No cards.

WISE—ISENBERG.
Mr. and Mrs. A. Wise, of Knoxville, Tenn., announce the engagement of their daughter, Edith, to Joe Isenberg, of Augusta, the date of the marriage to be announced later.

CALDWELL—MALCOM.
Mrs. Clyde Caldwell, of Jackson, announces the engagement of her daughter, Jewel Mildred, to T. H. Malcom, of Atlanta, the marriage to be solemnized at an early date.

REID—JACKSON.
Mr. and Mrs. B. J. Reid, of McRae, announce the engagement of their daughter, Bess, to Frank E. Jackson, the date of the marriage to be announced later.

ROOKS—DAUGHERTY.
Mr. and Mrs. L. A. Rooks, of Clem, announce the engagement of their daughter, Eva Jewell, to T. A. Daugherty, also of Clem, the wedding to be solemnized at an early date.

COFER—SAMPLER.
Mr. and Mrs. P. O. Cofer, of Greensboro, announce the engagement of their daughter, Thelma Doris, to Louis Bertrand Sampler, of Atlanta, the marriage to be solemnized at an early date. No cards.

WEST—MANSFIELD.
Mr. and Mrs. W. D. West, of Washington, Ga., announce the engagement of their daughter, Elizabeth, to Daniel Mansfield, of Philomath, the marriage to be solemnized at an early date.

WEST—WYNN.
Mr. and Mrs. R. A. West, of Dublin, Ga., announce the engagement of their daughter, Martha Elizabeth, to Carl Wynn, of Brewton, Ga., the wedding to be solemnized during the holidays.

Miss Hayes and Mr. Flanigan Are Wed at Home Ceremony

Photo by Lewis Studio.
MRS. J. THORNTON FLANIGAN.

The marriage of Miss Ruth Hayes to J. Thornton Flanigan was solemnized at 6:30 o'clock on Saturday evening, November 9, at their attractive home on Moreland avenue.

The ceremony was performed by Rev. L. C. Smith, pastor of Park Avenue Baptist church, in the presence of close relatives and friends.

Mrs. Dave Jenkins, sister of the bride, and Luke Flanigan, brother of the groom, were their only attendants.

The beauty of the charming bride was enhanced by her becoming brown traveling costume, and the shoulder bouquet of talismen roses and valley lilies.

Immediately after the wedding, Mr. and Mrs. Flanigan departed for a short wedding trip through Tennessee and Kentucky. Upon their return the young couple will reside at 905 Moreland avenue.

Miss Marie Shaw Becomes Bride Of Mr. Renfroe on November 29

Plans are announced today for the marriage of Miss Marie Shaw and Leyton Renfroe, of Macon, the ceremony to take place on November 29 at 8:30 o'clock in the Winship chapel of the First Presbyterian church. Dr. J. Sprole Lyons will officiate and the bride-elect will be given in marriage by her father, Joseph S. Shaw.

Mrs. Raymond L. Riddle will be matron of honor, and Miss Betty Shaw, sister of the bride-elect, will be maid of honor. Bridesmaids will be Miss Elizabeth Colbert and Mrs. Tyler B. Dunlap. Billy Joe White, of Macon, will be best man, and groomsmen will be Charles Brady, Raymond Riddle and Tyler Dunlap. After the ceremony Mr. and Mrs. Shaw entertain at a reception at their home on Fairview road, honoring the bridal party, relatives and out-of-town guests.

Prior to the wedding Miss Shaw is being honored at a series of parties. On Tuesday evening, November 26, Miss Kathryn Welling gives a bridge-supper at her home. Invited are Misses Marie Shaw, Betty Shaw, Elsie Mullin, Elizabeth Colbert, Verdery Boyd, Margaret Vardaman and Mesdames Joseph S. Shaw, Raymond Riddle, Tyler Dunlap, Wallace Owen and Charles Brady.

On Wednesday, November 27, Mrs. Tyler B. Dunlap and Mrs. W. H. Williamson entertain for Miss Shaw at a luncheon at the Athletic Club. Invited are Misses Marie Shaw, Elizabeth Colbert, Betty Shaw, Verdery Boyd, Viola Martin, Jacquelyn Gordy, Margaret Vardaman, Kathryn Welling and Mesdames Joseph S. Shaw, Hugh Childs, Raymond Riddle and Charles Brady.

Wednesday evening, November 27, Mr. and Mrs. Arch Ohlhaver will honor Miss Marie Shaw and Leyton Renfroe at a buffet supper at their home on Rosedale road. Those invited are Misses Betty Shaw, Elizabeth Colbert, Verdery Boyd, Mr. and Mrs. Joseph S. Shaw, Dr. and Mrs. Tyler Dunlap, Mr. and Mrs. Charles Brady, Mr. and Mrs. Raymond Riddle, Edgar Perkerson, Billy Joe White and Jerry Clark.

After the wedding rehearsal on Thursday evening Mrs. Verdery Boyd will entertain the bridal party and out-of-town guests at a buffet supper at her home on Fairview road. Guests include Miss Marie Shaw and Leyton Renfroe, Betty Shaw, Elizabeth Colbert, Leone Renfroe, Osalien Eiherhardt, Mr. and Mrs. Joseph Shaw, Mr. and Mrs. Raymond L. Riddle, Mr. and Mrs. Charles Brady, Mr. and Mrs. Tyler Dunlap, Mr. and Mrs. J. W. Renfroe, Mr. and Mrs. Arthur Renfroe, Mr. and Mrs. G. W. Wilcox and Billy Joe White, Edgar Perkerson, John Kennedy and Jerry Clark.

Miss Wynelle Ray To Wed Mr. Dunn.

BAXLEY, Ga., Nov. 16.—The engagement of Miss Wynelle Ray, daughter of Mr. and Mrs. Will N. Ray, which is announced today to James Monroe Dunn, the marriage to take place in the near future, centers the interest of relatives and friends.

Miss Ray is a graduate of the Baxley High school and has attended college at Valdosta and is a very popular member of the younger social set. She is a niece of Hon. G. A. Ray, representative of Appling county in the Georgia legislature.

Mr. Dunn is a graduate of Darlington school, in Rome, and is the son of R. M. Dunn, chairman of Appling county board of commissioners of roads and revenues in Baxley.

Shuman—Howze.

Mr. and Mrs. J. M. Shuman, of Greenville, S. C., announce the marriage of their daughter, Elma, to Wilbur Kelley Howze Jr., of Columbus, Ga., the wedding being solemnized on Saturday, November 16, at the chapel of the First Presbyterian church in Greenville.

Observe Anniversary.

Mr. and Mrs. Nathan H. Saltzman will be at home on Sunday evening from 8:30 until 11 o'clock, celebrating their 25th anniversary.

RAY—DUNN.
Mr. and Mrs. Will N. Ray, of Baxley, announce the engagement of their daughter, Wynelle, to James Monroe Dunn, the wedding to be solemnized in the near future. No cards.

SMITH—MOODY.
Mr. and Mrs. R. J. Smith, of Winder, announce the engagement of their sister, Jennie Irene, to Walter Thomas Moody Sr., of Macon, the marriage to be solemnized at an early date. No cards.

JOHNSON—VICKERY.
Mr. and Mrs. Joseph Dillard Johnson, of Hartwell, announce the engagement of their daughter, Mary Evelyn, to Fred Gibson Vickery, the marriage to be solemnized at an early date.

WATKINS—POLLARD.
Mr. and Mrs. J. T. Watkins, of Fairburn, announce the engagement of their daughter, Nellie Ruth, to Otto Clifford Pollard, of Union City, the date of the marriage to be announced later.

BATES—SHERRILL.
Mr. and Mrs. R. W. Bates, of Bowdon, announce the engagement of their daughter, Jewell Faye, to Joe Max Sherrill, of Bowdon, the wedding to take place at an early date.

FOWLER—COBB.
Mrs. A. J. Fowler, of Cumming, announces the engagement of her daughter, Louise, to R. L. Cobb, of Alpharetta, Ga., the wedding to take place November 28.

BLEDSOE—TURNER.
Mr. and Mrs. A. C. Bledsoe, of McDonough, announce the engagement of their daughter, Vernie Oree, to Memory George Turner, of McDonough, the marriage to be solemnized in December.

Miss Weyman Will Become Bride Of Mr. Yearley in Early New Year

Sincere and affectionate interest is invested in the announcement made today by Mrs. Samuel Thompon Weyman of the engagement of her daughter, Miss Elizabeth Shorter Weyman, to Alexander Yearley IV, of Baltimore, Md., and Atlanta, the marriage to be solemnized early in the new year. The bride-elect is listed as one of this city's most popular members of younger society. She enjoys the friendship of hosts of friends and during her bellehood she has been a feted visitor in other cities. She is a valued member of the Junior League, Cotillion Club and the Phi Pi Club. She was educated at Washington Seminary and at Oldfields' school in Glencoe, Md.

The bride-to-be is a representative of distinguished southern families on both her paternal and maternal sides. Her father, the late Samuel Thompson Weyman, was the son of the late Mr. and Mrs. Joseph Bossiere Weyman, of San Antonio, Texas, and Greenville, S. C. Her maternal grandparents were the late Mr. and Mrs. Benjamin B. Fontaine, of Columbus, Ga. Miss Weyman is a sister of George F., Samuel M. and B. Fontaine Weyman.

Mr. Yearley is the son of Mrs. McKee Barclay, of Baltimore, Md., and the late Alexander Yearley III, of Baltimore. Like his bride-to-be, Mr. Yearley also represents families who are prominently identified with the south's social and educational circles. His maternal grandparents were the late Mr. and Mrs. Melville Church, of Washington, D. C., and his paternal grandparents were the late Mr. and Mrs. Alexander Yearley Jr., of Baltimore. He is a brother of Mrs. Charles Worthington Hoff, of Baltimore; Church Yearley, of New York city; Dorsey and Frazier Yearley and Miss Mallory Yearley, all of Baltimore.

The groom-to-be is a graduate of Johns Hopkins University, where he was a member of the Alpha Delta Phi fraternity. His clubs are the Bachelors' Cotillion, of Baltimore; Capital City and Piedmont Driving Club in this city. For the past two years Mr. Yearley has made his home in Atlanta, where he is connected with the First Boston Corporation Bond House.

Modestly the silent voice of quality speaks its own language and . . . is heard above the crowd.

AT ANY smart sports event, the trim swagger, of cut and fit of unusual fabrics, breathes quality and is instantly recognized.

Only that skill that comes with long experience and love of quality can produce quality.

Shop with assurance of quality where quality only abounds.

IMPORTER Weinberger's Gowns

"Shop Individual"

Connies presents a Pre-Xmas SALE of Leisure Slippers

1000 PAIRS STARTING MONDAY MORNING—9 A. M.

Colors:
- BLUE
- PEACH
- RED
- BLACK

Sizes 3 to 8

Exactly as illustrated. Featuring the new Velvador material trimmed with bunny fur with covered one-inch heel! Made with steel support in the arch.

REGULAR $1.50 VALUE

88¢

164 PEACHTREE Connies BEAUTIFUL SHOES

ACROSS STREET FROM PARAMOUNT THEATRE

CASH MAIL ORDERS FILLED ADD 15c

WEDDING INVITATIONS

Announcements

Monogrammed Stationery Visiting Cards

DISTINCTIVE CHRISTMAS CARDS

SEND FOR SAMPLES AND PRICES

J. P. STEVENS ENGRAVING CO.

108 PEACHTREE ST. Atlanta, Georgia GENUINE ENGRAVING ONLY

Select Christmas Watches

NOW

At Freeman's

New Hamiltons

Above left, Hamilton SENECA, 19 Jewels, 14-k. solid gold, $77.50. At right, Hamilton CABOT, 17 Jewels, 14-k. gold filled $52.50.

Never before has Freeman's offered such a splendid assortment of fine watches. Right away, while you can make an unhurried choice, while all of the very best models are available, is the time to select your Christmas watch. Freeman watches range from the lowest priced worth buying to the very finest made.

Illustrated Booklets of Popular Standard Watches Free on Request.

Myron E. Freeman & Bro.

JEWELERS

103 Peachtree St.

distinctive BAGS

The quality of this soft glove-kid bag is evident; the style, designed by Koret, is unusually smart. The strap handle and circular gold catch are distinctive. Comes in black only.....$19.75

This bag combines spaciousness and style. The two-strap handles are exceedingly new and distinctive. The beautiful quality calf is extremely durable. Comes in black only.....$12.95

Street Floor

J. P. ALLEN & CO.

The Store All Women Know

Miss Selma Redmond Weds Lieut. Downing At Church Ceremony

Quiet dignity marked the marriage of Miss Selma Hayes Redmond and Lieutenant Edmund Lee Downing which took place yesterday at a nuptial mass at St. Anthony's church, Rev. P. J. O'Connor performed the ceremony in the presence of the family and close friends of the young couple.

The altar was banked with greenery and the slender white altar vases held white chrysanthemums—these vases were interspersed on the altar with candelabra holding burning tapers. The bride's only attendant, Miss Edna Slack, wore a becoming model of moss green crepe with hat and accessories in the same lovely shade and gardenias composed her shoulder bouquet.

The bride was given in marriage by her father, W. W. Redmond. Herwhich is now being observed.

ethereal beauty was enhanced by a titian-sand wool suit featuring a natural beaver Pierrot collar. Her close-fitting hat with nose veil were brown. All other accessories were brown suede. Completing her costume was a shoulder spray of bronze orchids.

Mrs. Redmond, mother of the bride, wore a becoming model of brown crepe with accessories in brown. Her corsage was yellow roses.

After the ceremony, Lieutenant Downing and his bride left for a wedding trip to points of interest in the east. On their return they will reside in Brevard, N. C., Lieutenant Downing being commanding officer at Pisgah Forest, N. C.

Cascade Club.

Cascade Garden Club meets at the home of Mrs. E. L. Rudolph, on Venetian drive, in Cascade Heights, Wednesday at 2:30 o'clock. Mrs. Floyd A. Horton will assist. Mrs. P. J. McGovern, president of the Fifth District Georgia Federation of Women's Clubs, speaks on conservation, following the general program being carried out during conservation month

French Room Hat Sale!

One-of-a-kind models that were originally priced up to $25.00. Marvelous values!

Tomorrow Only!

$10

Third Floor

J. P. ALLEN & CO.
'The Store All Women Know'

Lovely Member of Debutante Club

Miss Roberta Crew is the daughter of Mr. and Mrs. Henry Bernard Scott and is numbered among popular members of the 1935-36 Debutante Club. She is a tall, stately blonde with blue eyes and possesses a charming personality and a graciousness and sweetness of manner which have won for her countless friends not only here but wherever she has visited. She attended Washington Seminary and spent the past winter in New York. Miss Crew has enjoyed the advanages of extensive travel both in this country and in foreign lands and spent last summer touring the Hawaiian Islands with her parents. She enjoys outdoor sports especially horseback riding and swimming and also dancing. She is a popular member of the younger set of Atlanta society, a member of the Girls' Circle for the Tallulah Falls school and during her debut year is being complimented at a series of parties. Her formal presentation to society was in the form of a brilliant tea-dance given by her parents on November 6 at the Piedmont Driving Club. The sketch of Miss Crew was made by Grace Scarboro from a photograph by Asasno.

Miss Churchill Houston Weds Mr. Hudson on December 21

Of interest is the announcement made today by Mrs. Andrew Nichols Houston of the engagement of her daughter, Miss Churchill Houston, to Hendrik Reynolds Hudson, of Atlanta. Their marriage will take place Saturday evening, December 21, in the Winship Memorial chapel of the First Presbyterian church.

Miss Houston is the daughter of Mrs. A. N. Houston, formerly Miss Louise Hitt, of Atlanta, Ga., and the late A. N. Houston. She is the maternal granddaughter of the late Captain and Mrs. William Moultrie Hitt, of Augusta, Ga., and is a descendant of the Richardson family of South Carolina and the Buckmaster family of England. On her paternal side she is the granddaughter of the late Dr. and Mrs. Armstrong Postell Houston, of Clarksville, Ga.

She received her education at the Sacred Heart school, where she was an active member of the student body and a member of the Tau Beta Sigma sorority, serving for a year as president of the sorority. She is the sister of Miss Marion Houston, Andrew Houston and the twin sister of Miss Norma Houston.

Mr. Hudson is the son of Mr. and Mrs. Milton Leander Hudson, of Atlanta, and a brother of Clark Hudson. His mother was, before her marriage, Miss Pearle Martha Reynolds, daughter of the late Mr. and Mrs. Jess Mercer Reynolds, of Mayfield, Ga. On his paternal side he is the grandson of the late Mr. and Mrs. Milton Leander Hudson, of Plains, Ga., and is a direct descendant of Hendrik Hudson, pioneer explorer.

He attended Tech High school and later graduated from the Georgia School of Technology. Here he received several honors, among them the 1934 national award given by the American Society of Mechanical Engineers for his essay on automotive design. He was an active member of the band and the Tech Y singers and for the past year has served as associate director of the latter organization. Mr. Hudson is now a member of the faculty at Tech High school.

Miss Jenkins Weds E. Willard Mills.

MUNNERLYN, Ga., Nov. 16.—The marriage of Miss Myrtle Trueza Jenkins to Ellis Willard Mills, of Waycross, was solemnized Monday at the home of the bride's parents, Mr. and Mrs. R. F. Jenkins. The Rev. J. M. Hancock, pastor of the Methodist church, performed the marriage rites.

Southern smilax and fern formed the background for the altar, which was formed of palms and white chrysanethmums. A program of nuptial music was rendered by Miss Wynona James, pianist, and Miss Violet Heath, violinist, both of Augusta.

Robert Jenkins Jr., brother of the bride, entered with Hoke Smith, of Macon. They were followed by the bridegroom and his best man, Dr. Emory Newsome, of Augusta.

Mrs. Spurgeon Hogan, Augusta, and Miss Willie Hancock, Lander College, Greenwood, S. C., entered together wearing gowns of burgundy velvet and carrying arm bouquets of gold chrysanthemums tied with gold ribbons.

The matron of honor, Mrs. R. C. Chance, sister of the bride, wore a gown of royal blue velvet and carried an arm bouquet of gold chrysanthemums tied with gold ribbons.

The bride, who was given in marriage by her father, was lovely in her wedding gown of ivory brocaded chiffon velvet. The only trimming was a row of small velvet covered buttons in the back from the neck to the waistline. The skirt was tight fitting to the knees with an added flounce to form the train. The veil made cap shape was caught with a wreath of orange blossoms, a shorter veil extending to the fingertips.

The bride carried a bouquet of bride's roses showered with valley lilies.

Following the ceremony an informal reception was held in the dining room. The bride's table was covered with a lovely lace cloth and centered with the three-tiered wedding cake.

The bride is the second daughher of Mr. and Mrs. R. F. Jenkins, of Munnerlyn, and the groom is the only child of Mr. and Mrs. G. W. Mills, of Wadley.

After the reception Mr. Mills and his bride left for a wedding trip to Florida, and upon their return will make their home in Waycross.

Junior Hadassah's Tri-City Meet Today

The second event of Junior Hadassah month will be a luncheon and session honoring the tri-city meet at the Ansley Hotel today at 1 o'clock. The guest speaker will be Mrs. Harry Epstein. Mrs. Abe Fitterman has arranged a "March of Time" skit to be presented by members of Junior Hadassah. The luncheon is 75 cents per plate and reservations may be made by calling Miss Dorothy Davis, Main 8310.

The tri-city session, representing Birmingham, Montgomery and Atlanta, opens at 3 o'clock with greetings from Senior Hadassah by Mrs. Sam E. Levy. Guest speaker will be Mrs. M. L. Kimerling, of Birmingham, Ala. Miss Lottie Stein will present a paper on Jewish national fund; Miss Rebecca Shulwolf, of Montgomery, Ala., will give information on cultural work and Miss Annette Geffen, of Atlanta, will present a paper on membership.

A musical recital will be rendered by Mrs. B. M. Brodie and Rubin Rosen and the mothers of all Junior Hadassah members are cordially invited to attend the luncheon and session.

$5.98 each *Satin negligees, in "heavenly" pastels, dozens of styles, all daintily lace trimmed. Charming Christmas gifts and wonderful values!*

$5.98 each *Tailored taffeta robes and pajamas to match or in contrasting colors. Wine, marine-blue, pastel blue and brown, 12 to 40. Coats only $5.98 and pajamas only $5.98.*

$5.98 each *Satin robes in pastel or dark colors, with cuff facings and sashes of contrasting shades. Stunning Christmas gifts and smart values.*

Third Floor J. P. ALLEN & CO. Third Floor
'The Store All Women Know'

Semi-Annual Sale of Fall and Winter Shoes

It's news when Allen's better shoes are reduced to such prices! And NOW is the time to shop, for sizes are not badly broken this early in the sale!

Custom made shoes that are regularly $16.50.....now **$12.85**

$11.50 to $13.50 Shoes.....now **$9.85**

$10.00 to $11.50 Shoes.....now **$8.85**

$8.50 to $10.00 Shoes.....now **$6.85**

J. P. ALLEN & CO.
'The Store All Women Know'

Classic or Renaissance ?

Evening fashions gather their inspiration this season from two distinct sources: The Classic Greecian (with its very simple draperies, pleats and trimmings) and The Renaissance (with its low decolletage and heavy jewel ornaments). Choose the one of these that suits you best, for both are equally important and equally dramatic. Undoubtedly evening fashions are more exciting and more colorful than in many a day . . . and with prices so modest you'll be able to indulge yourself in several different frocks.

A lovely chiffon shown here has the classic simplicity and drapery, only **$19.95**

Second Floor

J. P. ALLEN & CO.
'The Store All Women Know'

Miss Mullins Becomes Bride Of Mr. Perkerson at Home Rites

Miss Eunice Mullins became the bride of Leon Perkerson at a beautiful ceremony, taking place last evening at the home of the bride's brother and sister, Mr. and Mrs. P. W. Smith, on Ridgecrest road. Dr. A. J. Moncrief, pastor of the First Baptist church of Decatur, officiated at 8:30 o'clock, in the presence of relatives and friends of the young couple.

In the living room, where the ceremony was performed, palms, ferns and white chrysanthemums were used as the decorations. An altar was formed of the greenery, beautified with baskets filled with chrysanthemums, and seven-branched cathedral candelabra held burning tapers.

Mrs. Felton Burnette was matron of honor for her sister, and Miss Norma Hair was maid of honor, and Miss Carlene Wallace was bridesmaid. They were dressed alike in transparent velvet models fashioned along princess lines, with a high neckline and long train. Mrs. Burnette wore dark blue and the bridesmaids wore lighter shades. They carried shower bouquets of talismen roses and snapdragons.

Miss Margaret Smith, niece of the bride, was the flower girl, and wore a dainty blue net frock over blue satin, and carried a basket of garden flowers.

The beautiful bride entered with her father, James L. Mullins, by whom she was given in marriage, and was met at the altar by the groom and his twin brother, Lewis Perkerson, who was best man. She was handsomely gowned in white satin, fashioned along princess lines with a Queen Elizabethian collar and long, tight sleeves. The floor-length skirt widened in the back to form a long train. The long tulle veil fell in graceful folds over the train, and was fastened to her hair with a tulle cap with a coronet of orange blossoms. She carried a shower bouquet of brides roses and valley lilies.

Mrs. Mullins, mother of the bride, was gowned in gray lace, combined with gray crepe. Her flowers were sweetheart roses. Mrs. J. M. Perkerson, mother of the groom, wore green triple sheer and a shoulder bouquet of pink roses.

After the ceremony, Mr. and Mrs. Smith entertained at an informal reception, honoring their sister and Mr. Perkerson. The bride's table was adorned in the center with a three-tiered, heart-shaped cake, placed on a mound of pink and white roses. Assisting in entertaining was Mrs. C. A. Young. Mrs. Smith wore orchid crepe with a shoulder bouquet of yellow roses. Mrs. Young was gowned in turquoise blue crepe and wore yellow roses.

Mr. Perkerson and his bride left for a wedding trip to Florida, and upon their return will reside with the bride's parents in Decatur. The bride travelled in a gray wool dress with black accessories.

Mr., Mrs. Deadwyler Observe Anniversary

Mr. and Mrs. T. J. Deadwyler will entertain Tuesday evening at the Decatur Woman's Club, celebrating their 25th wedding anniversary with a reception followed by a dance.

The attendants at their wedding in 1910 will be in the receiving line with Mr. and Mrs. Deadwyler, together with Mrs. M. V. Waldrop, their mother. Their sons and daughter, T. J. Deadwyler Jr., and Mr. and Mrs. C. P. Bagley, will assist in entertaining. Mrs. Howard McCutcheon will be at the door, and others assisting will be Misses Helen Haralson, Marion Hayes, Frances and Wilhelmina Durham and Frances Jernigan. Mrs. Mamie Rylee will keep the guest book and Mrs. Maynard Sanders will serve punch.

The lace-covered table will have as a centerpiece a three-tier cake, topped with miniature bridge and groom under an arch of silver bells.

The out-of-town guests will be Mr. and Mrs. M. L. Calloway, Rayle, Ga.; Mr. and Mrs. E. C. Calloway and Mrs. Mamie Rylee, Athens, Ga.; Mrs. Altus Bennett, Marietta, Ga.; Mr. and Mrs. Morris Russell, Charlotte, N. C., and Mrs. Sara B. Keese, DeSoto, Ga.

Turkey Supper.

The annual fall turkey supper sponsored by the Immaculate Conception Altar Society will be given on Wednesday from 6 to 8 o'clock in the basement of the church. Tickets may be obtained by calling Mrs. Grover Heyser, or any member of the society.

Group of Attractive Georgia Brides and Brides-Elect of Autumn

Mrs. Tom Ward. *Mrs. J. T. Tolbert.* *Mrs. W. O. Wall.* *Miss Alice Dilbeck.*

Miss Lorene Wells. *Mrs. J. W. Butler.* *Miss Frances Kaigler.* *Mrs. K. E. Kenny.*

Mrs. Ward was before her recent marriage Miss Gladys Irwin, daughter of Mrs. Iree Irwin. Mrs. Tolbert is the former Miss Florence Loucille Smith, daughter of Mrs. Vollie Smith. Mrs. Wall, who resides at 216 Clarion avenue, Decatur, is the former Miss Pearl Elizabeth Groover, of Boston. Miss Dilbeck's marriage to John Weyman Walton will take place at an early date. Miss Wells, daughter of Mr. and Mrs. E. J. Wells, of Forest Park, will become the bride of Dr. Jackson Murrell Bowling, of Durham, N. C., on December 15. Mrs. Butler, who resides in Quitman, was before her recent marriage Miss Rebecca Moore, daughter of Mrs. James Emanuel Moore, of Buena Vista. Miss Kaigler is the daughter of Mr. and Mrs. George Oscar Kaigler, of Georgetown, and she will wed William Flanders Olliff during the Christmas holidays. Mrs. Kenny is the former Miss Corrie Mae Bell, her wedding having taken place recently. Photo of Mrs. Tolbert by Elliott's studio; photo of Mrs. Wall by Dietz studio of Decatur; that of Miss Dilbeck by Leonard & Co., and that of Miss Wells by Alfa Lomax.

Commagere-Adams Wedding Plans Center Interest of Society Today

Interest of Atlanta socialites centers today in the announcement of the wedding plans of Miss Marie Louise Commagere and Albert S. Adams, whose marriage will be a socially prominent event of November 27. The ceremony will take place at Sacred Heart church at 11 o'clock with Father John Emmerth officiating.

The charming bride to be will be given in marriage by her father, Felix J. Commagere and Mr. Adams' best man will be Frank Boston. Miss Lydia Commagere, sister of the bride-elect, will be maid of honor, and Miss Gladys Commagere, another sister, will be bridesmaid. Little Miss Lorraine McConneghey will be flower girl.

Edward Adams, brother of the groom, will be groomsman, and ushers are Jesse Draper, Frank Owens, Roby Robinson and W. E. Harrington.

Following the wedding Mrs. Albert S. Adams will entertain at a reception complimenting the attractive pair at her home on Sixteenth street, and Mr. Commagere will entertain at a buffet supper at the Driving Club following the wedding rehearsal on November 26.

Miss Commagere and her fiance are being continually honored at social affairs prior to the wedding, among which is the buffet supper to be given this evening by Mrs. James A. Harvey at her home on Vedado way. Mrs. H. V. Biglin will be hostess at a buffet supper tomorrow evening at the Ansley Park Golf Club honoring the popular pair.

On Tuesday, Mrs. Edward Martin will give a dinner at her home on Dellwood drive, and Thursday Mrs. W. J. McAlpin will give a tea at her home on Spring street honoring Miss Commagere and Mr. Adams.

Next Friday Miss Alice Minahan will be hostess at an evening party for Miss Commagere and her fiance, and on Sunday Mrs. A. J. McConneghey will entertain complimenting the attractive pair. Many other delightful parties are being planned, the dates to be announced later.

American Legion Auxiliary Officers

PRESIDENT Miss Helen Estes, 60 Green street, Gainesville; first vice president, Mrs. J. M. Sigman, Macon; second vice president, Mrs. J. W. Oglesby Jr., Quitman; historian, Mrs. Myrtle A. Young, Estonton; chaplain, Mrs. J. W. Allen, Albany; secretary-treasurer and director of publicity for Georgia department, Mrs. Joseph M. Toomey, 709 North Church street, Decatur.

State Legion Auxiliary Pays Tribute To World War Anniversary Date

By MRS. J. M. TOOMEY, of Decatur, Publicity Director for Georgia Legion Auxiliary.

Elaborate programs and dinners marked the 17th anniversary of Armistice Day as the members of the American Legion and auxiliary gathered in various Georgia communities to pay tribute to the World War dead and renew friendships formed during the trying days of the war.

Dawson post was host to its auxiliary at a turkey dinner, served in the showroom of the Dawson Motor Company following the annual Armistice Day program. Mrs. Guy Ritchie is president of the Dawson unit, with Mrs. Lawson Cook, first vice president; Mrs. Claire Godwin, second vice-president, and Mrs. Davenport Edwards, secretary.

Following an annual custom the Fayetteville unit presented an Armistice Day program in the high school auditorium. Harvey Kennedy, of Barnesville, was the principal speaker, others appearing on the program were: Miss May Harp, president of the unit; Dr. J. M. Toomey, of Decatur; Dr. T. J. Busey, commander of the Fayetteville post; Mrs. J. M. Toomey, of Decatur, and Ferrill Sams, superintendent of the Fayette county schools. At 12:30 the members of the post and unit and their guests were entertained at a barbecue at the fairgrounds.

Monday night the Manchester post entertain 1 the members of its unit and other guests at a turkey dinner, which was served by the Woodbury Woman's Club in the auditorium of the Woodbury High school. Scott Candler, of Decatur, was the principal speaker on the program for this occasion. The program consisting of readings, instrumental and vocal numbers and short talks was interesting and entertaining.

Miss Helen Estes, department president, was principal speaker on the program presented on Armistice Day in the auditorium of Gainesville High school.

Junion aides to Savannah Unit No. 135 have completed their organization and have elected the following officers: President, Miss Margaret Thompson; first vice president, Miss Eunice Friedman; second vice president, Miss Lorraine Barnes; secretary, Miss Marie Pearson; treasurer, Miss Doris Zipperer; historian, Miss Rhoda Gaikin; chaplain, Miss Minnie Lou Smith. These officers were installed by Mrs. H. J. Oppenheim at a recent meeting held in the home of Mrs. Walter G. Thompson.

Department memorial chairman, Mrs. Carl Saye, of Athens, issues the following message: "As your memorial chairman, let me urge you to build more memorials this year in honor of our World War dead. Perhaps we cannot erect boulders of granite or marble shafts, but we can dedicate some worthy undertaking to their memory. Sponsor some worth-while charity or beautify your community by making more pleasing to the eye a plot of ground in a public park, or the city 'square.' Plant trees or flowering shrubs by the roadsides. The poppy is our memorial flower and pansies are for thoughts. Plant these in any place where practical. What more beautiful memorials could be had than these living beauties of nature, keeping alive memories of those who made the supreme sacrifice? In this way we will be rendering a service to the living, too, as we beautify our state in remembrance of 'those lovers of peace, who took arms, left home and dear ones, and gave life that all might be free.'"

The entire department is congratulating Mrs. R. K. Whiteford, department poppy chairman, on the poppy program, which she handled so successfully during the past two months. Eighty-one thousand five hundred poppies were sold for the units who conduct sales on Armistice Day, this being far in excess of last year, and even exceeding the high record sale of 1931-1932 under the chairmanship of Mrs. Roy Cooper. As there are some units in the department that hold their poppy sale on May 30, this will be a banner year in poppy sales for the department. Mrs. Whiteford issues the following statement: "I am very happy to report the highest November poppy sale in the history of the department and I wish to thank all those who assisted with the poppy program, either in instructing the disabled men in the hospitals who made the poppies, or in conducting the poppy sales for the units."

Miss Gaillard Weds Benjamin W. Fair.

SAVANNAH, Ga., Nov. 16.—(AP)—Miss Dorothy Helen Gaillard became the bride of Benjamin Warren Fair, of Augusta, at a ceremony taking place at 5 o'clock Thursday afternoon in St. John's Episcopal church, with Rev. C. C. J. Carpenter, rector, officiating. The altar was banked with white chrysanthemums and the only illumination was from the lighted candles.

Miss Fairlie Myers was her maid of honor and Mrs. Ernest B. Merry Jr., of Augusta, was her matron of honor. Their dresses were fashioned alike of sapphire blue velvet and they wore small hats of velvet in the same shade and carried bouquets of deep yellow chrysanthemums tied with yellow tulle.

John Bell Towill, of Augusta, was best man and ushers were Henry Marks and James Beeson, of Augusta, and George S. Gaillard Jr., of New Orleans.

The bride was given in marriage by her father, George S. Gaillard, and wore a beautiful wedding gown of ivory velvet, the skirt flaring into a long train. Her veil of ivory tulle fell from a tight cap of tulle, held to the head by a wreath of orange blossom buds, and she carried a shower bouquet of white roses and lilies of the valley.

After the ceremony Mr. and Mrs. Fair left for their wedding trip, the bride wearing a navy blue suit with a short coat with a collar of blue fox. Upon their return they will reside in Augusta.

Ransin—Hester.

RICHLAND, Ga., Nov. 16.—Widespread interest centers in the marriage announcement made today by Mr. and Mrs. O. S. Woods, of their daughter, Elizabeth M. Rausin, to Roy M. Hester, of Richland, the ring ceremony having been solemnized at the First Presbyterian church in Columbus, by Rev. John Robert Boyd, on Sunday, July 14, 1935, in the presence of the bride's parents.

The bridegroom is the son of the late Mr. and Mrs. F. G. Hester, however he has since childhood made his home with his uncle and aunt, Mr. and Mrs. Martin G. Hester, of Richland, Ga.

The bride is popular with the younger set and is possessed of many splendid traits of character and a charming personality. She is a graduate of the Richland High school, of the Clara Belle Smith Business College, of Columbus, Ga., and later attended Georgia Southwestern College, in Americus. The young couple will make their home at the present in Richland, Ga.

Miss Wells Weds Dr. Bowling Dec. 15

FOREST PARK, Ga., Nov. 16.—Of interest to a wide circle of friends is the announcement made today by Mr. and Mrs. E. J. Wells, of Forest Park, of the engagement of their daughter, Mary Lorene, to Dr. Jackson Murrell Bowling, of Durham, N. C., the marriage to take place December 15, at the home of the bride-elect's parents in Forest Park.

Miss Wells is the eldest daughter of her parents, and is the sister of Mrs. Robert Walker, of Madison; W. Weyman Wells, Martin L. Wells, E. Lee Wells, J. Ernest Wells and Jackson H. Wells, all of Forest Park. The bride-eect attended school in Forest Park and Jonesboro, later graduating from the Georgia Baptist hospital and school of nursing.

Dr. Bowling, son of Dr. and Mrs. E. H. Bowling, of Durham, N. C., is the brother of Dr. W. W. Bowling and Howard Bowling, of Durham, N. C., and Edwin Bowling, of Washington, D. C. He received his M. D. degree at the University of Virginia, later serving his internship at the Georgia Baptist hospital. He is a member of the Phi Rho Sigma and Phi Delta Theata fraternities. After the marriage the couple will reside in Durham, N. C., where Dr. Bowling has established practice.

GEORGIA WOMAN'S Christian Temperance Union

Honorary presidents, Miss Mary Harris Armor, Commerce; Mrs. T. E. Patterson, Newnan; Mrs. Leila A. Dillard, Cochran. President, Mrs. Mary Scott Russell, 1430 N. Highland avenue, N. E., Atlanta; Mrs. Marvin Williams, Marietta, vice president and counselor to president; corresponding secretary and counselor to local presidents, Mrs. R. L. Miller, Waynesboro; recording secretary and counselor to district presidents, Mrs. R. H. McDougall Jr., 1430 N. Highland avenue, N. E., Atlanta; treasurer and counselor to local treasurers, Mrs. Wilbur Brown, 508 W. Solomon street, Griffin; editor of the Georgia W. C. T. U. Bulletin, Mrs. August Burghard, 341 Hardeman avenue, Macon; Mrs. Florence Ewell Atkins, Milledgeville, field secretary; Mrs. Leila A. Dillard, Cochran, membership director; Mrs. Annie Laurie Cunyus, Cartersville, director of music; Mrs. Byrd Lovett, Sandersville, Union Signal promoter.

State W. C. T. U. Editor Features November as Thankful Month

By M. Frances Meadors Burghard, of Macon, State W. C. T. U. Editor.

As members of a great Christian organization, the Woman's Christian Temperance Union gives thanks to God for all that is good which He has accomplished through them, and in this "thankful" month, the W. C. T. U. has reason for thanksgiving for the deepening of spirituality manifested in its membership, for the strengthening of determination to put time and effort into developing the plans for its God-inspired cause, for the growth of the numbers of its adherents, for the vision of opportunity which the present difficulties bring.

In writing of the membership plans, Mrs. Anna Marden DeYo, the national director, says: Time—beginning with the opening of the state year, which was October 1, and closing on May Day. National symbol will be wheat, as last year, carrying out the idea of sowing and reaping.

Awards—the same as last year, when 25,506 new members were enlisted between November 1, 1934, and June 1, 1935—900 new members added each week of the campaign; 435 new total abstinence organizations of the W. C. T. U. in answer to the appeal to the women of our country to learn to drink moderately. Demonstration—at national convention at Tulsa, Okla., we will put on a "Flower Festival" where the flowers brought from the states—one for each member will be displayed. May Day—Each local union will be asked to give a "May Day party" in recognition of the accession of its new members.

Georgia's state flower is the Cherokee rose, and will lend itself to a flower demonstration. It will be remembered that the design on Georgia's W. C. T. U. state flag is an intermingling of cotton and the Cherokee rose, first used as a hedge to keep safe the good and keep out the evil, typifying "Christian women banded together for the protection of the home, and for the abolition of the liquor traffic and the triumph of Christ's Golden Rule in custom and in law."

Mrs. Berta Scott, of Bainbridge, is the new membership director for our state. She reminds that while so many members have been gained in the past years, that there are still many women in Georgia who have never had an opportunity to join the great organization of "Mother Love," that every member should make even greater efforts to enlist these women and others.

Mrs. Byrd Lovett, of Sandersville, state promoter for The Union Signal, the "best temperance paper published," suggests as a Christmas gift, The Union Signal for the mother who seeks information for guiding the impulses of her "bewildering offspring;" for the young friends who are establishing their first home, the student for use in essay and research work, for the boys and girls of the Youth's Temperance Council; for the friend who is not quite "persuaded;" for the aged friend who loves the organization's paper but cannot afford to subscribe; for the missionary worker, the minister, the teacher, the lawmaker, for yourself. It is published at Evanston, Ill., and is a weekly and the subscription price is $1 per year.

Mrs. Ewell Atkins, Milledgeville, agent for The Young Crusader, suggests as a Christmas gift a subscription to that paper, a monthly, for children, or as she says: "Subscribe for the boy or girl of your family, the boy and girl of public school age, the director of the Loyal Temperance Legion, the Sunday school teacher." It is a readable, illustrated, interesting child's paper. Order The Young Crusader, Evanston, Ill., price 35 cents per year.

Unions and members are carrying out the suggestion of Mrs. W. H. Preston, state director of the Flower Mission and relief department, to see that the sick and shut-ins and those in need are remembered with fruit, flowers, delicacies, or substantial food and garments on Thanksgiving Day.

The W. C. T. U. has compiled many statements by experts completely, emphatically exploding the latest proposal of the Council for Moderation to establish so-called "moderate" use of alcoholic beverages on a safe and "respectable" basis. First of all the unevadable and constant menace of the one-or-two-drink "moderate" users of intoxicants was spectacularly proved at the National Safety Congress at Louisville, by unique experiments carried on in the presence of the delegates by Dr. Herman A. Heise, of Milwaukee.

Dr. Heise, who has accumulated much scientific evidence on this subject and who has shown that the "had-been-drinking" rather than the "drunken" driver is the really serious menace, although not yet adequately credited in police statistics, conducted these experiments with a number of volunteers who were tested as to their respective efficiency before and after taking small quantities (two ounces and four ounces) of alcohol, approximating little more than a single drink. The tests included threading needles, operating typewriters, shifting gears and applying brakes, affording concrete contrasts in time reactions, variations in judgment, hand and eye co-ordination, etc.

The National Safety Council report pointed out that perhaps the man or woman who has been drinking, but is not apparently drunk is a serious traffic menace because of the previously unrecognized harmful effects upon human reactions, judgment, skill, etc., of relatively small amounts of alcohol.

A detailed tabulation of the tests showed a from 13 per cent to 56 per cent decrease in efficiency in hand-eye co-ordination, and showed a from 1 per cent to 43 per cent decrease in efficiency in typewriter operation by those who had consumed small amounts of whisky, as compared with the records made by the same individuals before drinking.

Miss Kaigler To Wed William F. Olliff

GEORGETOWN, Ga., Nov. 16.—Of interest is the announcement made today by Mr. and Mrs. George Oscar Kaigler of the engagement of their daughter, Miss Frances Kaigler, to William Flanders Olliff, the marriage to be solemnized during the Yuletide season, at the home of the bride-elect's parents here.

Following her graduation from the Eufaula High school, Miss Kaigler attended the Florida Woman's College, Tallahassee, Fla., where she pledged Zeta Tau Alpha. Later she graduated from the Georgia State College for Women, Milledgeville.

Miss Kaigler is of the decided brunet type of beauty. She is a descendant of pioneer south Georgia families.

Mr. Olliff is the son of President and Mrs. S. C. Olliff, of Andrew College, Cuthbert. He received his education from Emory Junior College, Georgia State College for Men, Tifton, where he was a member of the Phi Kappa Rho fraternity, later graduating from Wofford College, Spartanburg, S. C. He now holds a position in the science department of the Hand High school, Columbia, South Carolina.

P. E. O. Sisterhood Holds Meeting.

Chapter A, P. E. O., Sisterhood of Georgia, opened the year's activities with a luncheon meeting at Roswell held at the home of Mrs. Esther Jackson. The highlights of the meeting were the reading of the report of the supreme convention held in Yellowstone Park in September, and the receiving of the charter which was granted this chapter at that time. Miss Helen Hartford, of Berthoud, Col., represented Chapter A at the convention.

An enjoyable social affair was held at the home of Mrs. W. O. Latimer in October. Mrs. O. T. Parker, of Salida, Col., and Mrs. H. E. Ochsner, recently arrived from Minneapolis, to make her home in Atlanta, were honored guests.

Mrs. C. E. Ewing entertained Chapter A members recently at a luncheon. The program featured a talk by Miss Ada Barker, on "Welfare Work in Atlanta."

Chapter members are Mesdames H. R. Albion, Miss Ada Barker, J. M. Burke, C. E. Ewing, J. W. Harlan, A. T. Hartford, R. C. Mitchell, Esther Jackson, W. O. Latimer, G. A. Moore, Clara Myers, R. H. Peters, R. M. Spangler, Misses Mary Elizabeth Sturtevant and Ada Barker.

Osigian—Barksdale.

TALLULAH FALLS, Ga., Nov. 16. Miss Madge Osigian, of Tallulah Falls, was united in marriage recently to Robert Malcolm Barksdale, of Rapid River, Mich., formerly of Sandersville. The ceremony was performed by Rev. Mowbray, of Demorest. They are graduates of Piedmont College.

During the past scholastic year Mr Barksdale studied at Vanderbilt University, where he received his M. A. degree and the bride was engag l in teaching at White Oak, Ga.

The bride was charming in a navy blue suit with accessories to match. After the ceremony the couple left for Sandersville and Augusta, where they visited relatives. They departed afterward for Michigan, where Mr. Barksdale took up his duties as a minister in the Congregational church.

Out-of-town guests included Mrs. B. H. Mowbray, of Demorest; Miss Maude Bowie, of South Carolina; Miss Ola Ray, of Clarkesville; Miss Edith Edmonds, of Tugalo; Mr. and Mrs. William Hunnicutt and children, of Cornelia; Lester Blair, of Tiger; Mrs. J. M. Drury, of White Oak, and Mrs. S. G. Carswell and little son, of Abbeville, Ga.

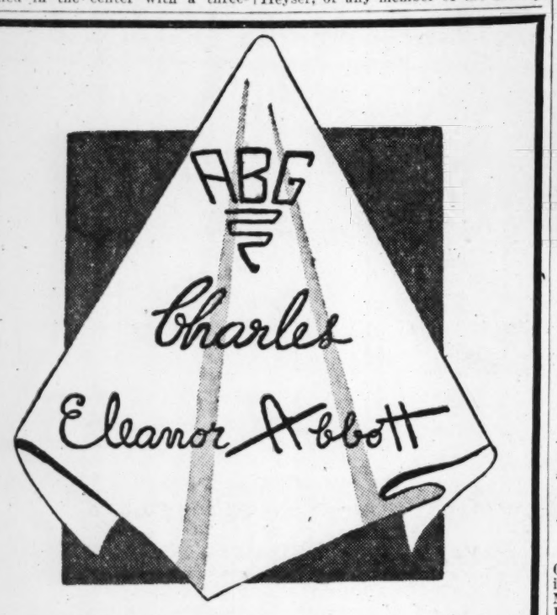

Initial Start for Christmas

Place your order for monogrammed handkerchiefs NOW and avoid the last minute panic. Delivery in three weeks. No orders will be accepted after December 10th. Select any handkerchiefs and any monograms you like. Davison's has lots of both.

One Name ..... $1 doz.
Two Names ..... 1.50 doz.
Three-letter Monograms ..... 25c ea.

(The Above Prices Are for the Monogramming Alone)

HANDKERCHIEFS, STREET FLOOR

DAVISON-PAXON CO.
ATLANTA -- affiliated with MACY'S, New York

Fair and SQUARE

Because of a tee-totally new and smart setup, Davison's is fast sewing up the square-heel, square-toe business. Our newest and nicest is a broadstrap in brown Cavalry twill contrasted with Bombay Calf (a bright Gingery brown that is scrumptuous with grey, brown, wine, or green). The snub toe will make your foot look tinier than it has looked since you left the nursery. 25 other Fair and Square-ers to choose from—all at 7.75

WOMEN'S SHOES, SECOND FLOOR

DAVISON-PAXON CO.
ATLANTA -- affiliated with MACY'S, New York

Tired!

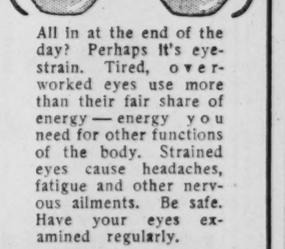

All in at the end of the day? Perhaps it's eye-strain. Tired, overworked eyes use more than their fair share of energy — energy you need for other functions of the body. Strained eyes cause headaches, fatigue and other nervous ailments. Be safe. Have your eyes examined regularly.

CHAS A. GREEN
Optometrist and Optician
128 Peachtree Arcade
Phone WA. 8383
Atlanta, Ga.

CHRISTMAS Gifts

LAMPS
BOOK ENDS
GLASSWARE
FRAMED PICTURES
MIRRORS

Binder's
Picture Frames Made to Order
117 Peachtree St.

- Garden Club Activities Are of Interest -

Kirkwood Garden Division To Meet On December 10

Garden division of Kirkwood Civic League meets December 10 at the home of Miss Ellen Swann, 200 Howard street, N. E. Mrs. W. L. Hunnicutt was hostess to the garden division of Kirkwood Civic League at her home on Rocky Ford avenue, Tuesday. Splendid reports were given by committees. Especially interesting was the report given by Mrs. Luman Carpenter, horticultural chairman, of the recent meeting of the state horticultural society, held at the garden center.

The club voted to send one member to the Atlanta Bird Club for the forthcoming year. Mrs. W. L. Hunnicutt, chairman of garden division, will fill this place.

Mrs. Charles W. Bishop, publicity chairman, was requested to send the club's most important activities to the state paper each month.

Mrs. E. H. Pickett gave the garden calendar for the month. Mrs. John D. Evans, second vice president of the Fifth District Federation of Women's Clubs, spoke on "Conservation."

Rose Garden Club Issues Yearbook

A unique yearbook has been published by the Rose Garden Club, outlining the club's activities for the coming year. The committee was composed of Mrs. William Dunn, chairman; Mesdames Fleming Law, Charles Evans, Willard McBurney and Frank Berry. The idea is to present a program centering around the state of Georgia and its resources, all information to be compiled and presented by members of the club.

The book is in the shape of the state, the cover being a reproduction of the map used on the bi-centennial pamphlet published in 1932 by the State Department of Agriculture. It depicts with clever pictures the various products and industries throughout the state. The book is printed on a peachstone paper, suggesting the pink Cherokee rose and Georgia peaches.

An outline of the year's program follows:

September—"Riding Our Georgia Pegasus From Rabun Gap to Tybee Light," in song, prose and poetry.

October—"The Georgia Garden Procession;" (a) procession of bloom from bulbs with slides; (b) fall planting for spring bloom.

November—"Our Native Shrubs and Vines."

December—"Lovely As a Tree;" (a) our native trees; (b) the pine tree—our state tree; (c) the Christmas tree in song and story.

January—"The Old Red Hills of Georgia;" (a) erosion; (b) planting banks and terraces.

February—"Georgia Blooms in Festive Array," with slides.

March—"Our Native Flowers—Flora and Fauna of the Smoky Mountains," with slides.

April—"Georgia's Golden Isles."

May—"Protecting Our Native Heritage;" an examination on "What I Have Learned About Georgia."

June—"Summertime in Georgia."

The first three programs have been enthusiastically received by the members, and very valuable information has been given by those taking part on the programs.

Lenox Park Club.

The Lenox Park Garden Club met Wednesday at the field office. Mesdames Sam Wood, Allen Ford and George Shinman were welcomed as new members and Mrs. A. B. Howerton as a guest. A flower exhibit was held, with Mrs. George Williams winning in the growing plant class, and Mrs. Walker Pendleton, in line arrangement.

Beautification of Georgia Is Aim Of State Garden Club Members

By MRS. ED DORSEY,
Of Athens, Publicity Chairman for Garden Club of Georgia.

November is being observed as conservation month by Georgia's garden clubs. Programs on conservation are being given all over the state, stressing the value of forest protection, the prevention of fires, the conservation of the native flora, of fish and game, the attractiveness of roadside beauty to tourists, and the general value of conservation for Georgia.

Beautification of Georgia is the hope and dream of not only the president of the Garden Club of Georgia, Mrs. Thomas Hubbard McHatton, but of every garden club member in the state of Georgia. It has natural beauty, but to keep it so and to enhance this beauty, the Garden Club of Georgia protests the violation of the law of conservation, prohibiting the cutting and uprooting of the native flora. With the increase in the number of garden clubs throughout the state has come widespraad appreciation of their great civic worth and benefit. Through the co-operation of the individual, the press and the radio, Georgians are becoming conscious of their great wealth of native trees, shrubs and flowers.

Conservation means the preserving from waste and injury. Conservation is using wisely that which nature has produced for us in order that we might leave behind something for future generations to utilize and enjoy. Conservation is the greatest good for the largest number for the longest time.

In Georgia there are found so many beautiful shrubs and trees which will bring year-around beauty to our gardens. But in order to leave the natural beauty in our woods, give protection to that which nature has given us. They are treasures for our gardens, but for garden use buy these plants from a nurseryman. They will have well-established root system and a good chance to live if given an acid soil and a heavy mulch. Then our woods and roadsides will not be denuded of their natural charm and beauty.

Group To Beautify Garden Hills Section.

The garden division of the Garden Hills Woman's Club met Wednesday at the home of Mrs. R. A. Eubanks on Dunwoody road.

Mrs. Lewis Brannon, chairman, presided. Mrs. Brannon discussed plans for beautifying the Garden Hills section during the Christmas holidays. The garden group of the club will sponsor a contest for the most beautiful live lighted Christmas tree and decoration. All residents in the immediate Garden Hills section are eligible. Two prizes will be given.

Mrs. Brannon reported receiving a letter on conservation from the state conservation chairman of the Garden Clubs of Georgia. The garden division has co-operated by distributing leaflets on forest fire prevention to the children in the E. Rivers school. The child that colors the most artistic leaflet will be allowed to color the school poster which will be sent to the state to compete with the posters from all the schools in the state.

Mrs. R. A. Eubanks, program chairman, introduced the guest speaker, Mrs. E. P. Crenshaw, who gave an interesting talk on "Conservation." Mrs. Jack Rushin read "What to Do in November" from "Let's Go Gardening."

After the business meeting Mrs. R. A. Eubanks served luncheon.

Neighborhood Club Elects New Members.

Election of new members featured the meeting on Friday of the Neighborhood Garden Club at the home of Mrs. John E. Sanford, on West Andrews drive. Elected for membership were Mesdames E. N. O'Bierne, William Matthews and James N. Brawner. The club indorsed the city's beautification project and voted to take part and assist in work along this line.

Mrs. A. D. Adair is president of the club, and other officers are Mesdames Shepard Bryan, vice president; Charles Rice, treasurer; S. F. Boykin, publicity chairman; Newton Craig, recording secretary; C. J. Hightower, corresponding secretary; John S. Spalding, social service chairman; Shepard Bryan, garden gateways chairman, and S. B. Turman, William Beresford and W. W. Owen, program chairmen.

Mr. Hastings Speaks To Hawthorn Club.

Hawthorn Garden Club met at the home of Mrs. A. D. Boylston on Wednesday, with Mrs. R. L. Alexander as co-hostess.

Stanley Hastings brought an interesting message concerning roses. The club purchased $10 worth of the dogwood stamps. Four new members were added to the club roll.

Mrs. E. L. Gifford Sr., Mrs. C. J. Lindstrom and Mrs. Fred Barre served at the Garden Center on Thursday. Mrs. Forrest Godfrey, Mrs. A. D. Boylston, Mrs. Fred Barre and Mrs. E. L. Gifford Jr., were winners in the monthly flower show. Mrs. T. A. Smith won the attendance prize. Mrs. Jester was a visitor.

Mrs. P. H. Swan and Mrs. S. H. Anderson will be co-hostesses for the December meeting.

Iris Garden Club Hears Mrs. Judd.

November meeting of Iris Garden Club was of unusual interest as Mrs. M. E. Judd, of Dalton, an honorary member of the club, was the guest speaker. She is a recognized authority on iris and their culture. Her splendid paper gave names of many new iris and told of their adaptability to local soil and climate. Mrs. Judd presented the club with a rare iris rhezone "Dcupty—Womblot."

Mrs. W. C. Wardlaw conducted the meeting in the absence of the president and announced that the club had been awarded a blue ribbon and $25 at the flower show recently held by the Florists' Association. The winning exhibit was arranged by Mrs. Allen Artley.

Mrs. Bolling Sassnet, garden chairman, told of plans to continue the beautification of the iris garden and asked for volunteers to plant 1,000 pansies.

An instructive paper on "Bulbs" was read by Mrs. Carson Sewell giving many timely suggestions on their selection, planting and care. Luncheon was served.

Brookhaven Garden Club Names Chairmen

The Brookhaven Garden Club met at the home of Mrs. John O. Owen on Oglethorpe avenue on Tuesday.

Mrs. J. R. Wright, president, presided. The following committee chairmen were appointed; Civic, Mrs. Hub Huddleston; program, Mrs. J. W. Harris; hospital, Mrs. John Bass and Mrs. L. B. Whitehead; scrapbook, Mrs. Ira Pelfrey. Mrs. John O. Owen is acting publicity chairman until permanent appointment can be made.

A letter was read by Mrs. J. R. Wright complimenting Mrs. John Bass and Mrs. L. B. Whitehead for their work and flowers at Base Hospital 48 during the past year.

The program, in the form of a test on what the members have learned from the monthly programs during the past year, was given by the retiring program chairman, Mrs. Hub Huddleston. The winner will be announced at the next monthly meeting, which will be held at the home of Mrs. Harris on Peachtree View.

The date of election of officers was changed from October to April to conform with the election of officers in the fifth district.

Two new members were received, Mrs. J. J. Stevens and Mrs. C. D. Grogan. Other members present were Mesdames Walter Adams, John Bass, J. W. Harris, Hub Huddleston, John O. Owen, Ira Pelfrey and J. R. Wright. The attendance prize was won by Mrs. Harris.

QUESTIONS AND ANSWERS

By Mrs. Fletcher Pearson Crown, of Decatur, Ga.

Question: How do you make a compost pile?

Answer: I first dig a hole, usually about four feet square and two feet deep. Into this I place at least 18 inches of leaves. Over these I place an inch or so of the soil that I had taken out. Then add a generous sprinkling of Adco, a chemical used to decay leaves, and also possessing some chemical fertilizing properties. Then I add more leaves, soil and Adco, continuing as the leaves are raked. They quickly settle down, though your pile will before long be above the level of the ground. Keep a low place in the middle of the top in which water settles, helping to decay the leaves. Depending on your generosity with Adco this compost will be ready for use in six months or a year.

Question: What fertilizer do you use at this time of the year?

Answer: Mostly bone meal and super-phosphate. They are both rich in phosphorus and low in nitrogen. We use it generously for our bulbs, bearded iris, peonies, shrubs and roses. This builds up great reserve strength for bloom in the spring. I have just bought 200 pounds and I will probably use more.

Question: What shall I do with my tuberoses this winter?

Answer: At some convenient time before a freeze comes dig them up with a clump of soil. Pack in a wooden box, then place in your basement. Never in your garage. Replant next spring. If you do not have a basement dig a hole 30 inches deep, place six inches of cinders in the bottom far drainage. Then put in the clumps of bulbs, cover them to be entirely safe, mulch with leaves.

Question: Will you please have printed the little poem you read at the garden school on the last day.

Answer: With pleasure:

"My Garden."

My garden is a humble thing,
Made for a laborer, not a king.
The carrots growing at my feet
Are better than roses, tho' not so sweet.

Over yonder next to the wall
The pease and beans grow sturdy and tall.
Tomatoes and corn make no bells ring,
But they make my poor and meek heart sing.

God bless my garden, bless the soil,
Bless all my weary hours of toil,
Bless the people in want and need
Whom my garden, some day, shall feed.

EVELYN KALL,
Campfire Girl.

Age 12 years.

Mrs. Hunnicutt Speaks At Whitefoord Club.

Whitefoord Garden Club members were recently entertained by Mrs. Caroll L. Smith. Mrs. W. L. Hunnicut spoke on "Bulbs," and answered questions of when, how, where and why on bulbs that were brought by members for discussion; how to get the bloom at the right time, and when to feed for a different bloom time.

Mrs. S. P. Waites won the blue ribbon for the monthly exhibits of arrangements. Mrs. Homer McArthur second and Mrs. W. F. Carmichael third. For specimens, Mrs. McArthur first and Mrs. J. H. Hendricks second.

Members will participate in the jelly shower for the Grady hospital. Visitors were Miss Ellen Swann, Mrs. I. B. Phawley and Mrs. L. B. Hambrick. The December meeting will be with Mrs. S. P. Waites at 1252 Hardee street.

Dogwood Garden Club Holds Meeting

The November meeting of the Dogwood Garden Club was held at the home of Mrs. Clarence H. Calhoun, on North Decatur road, with Mrs. E. C. Moore, as co-hostess. The meeting was presided over by Mrs. Charles A. Moye, the president. An important feature was the appointment of the nominating committee. Reports were given by chairmen of standing committees, the attendance prize being won by Mrs. W. D. Alexander.

The flower arrangements brought by members were judged and awards were made as follows: Miniatures, first—Mrs. E. C. Moore; second—Mrs. Forrest Smith; third—Mrs. R. T. Burnley; over six inches: First—Mrs. C. A. Moye; second—Mrs. R. D. Hewlett; third—Mrs. W. P. Sewell; over 12 inches: First—Mrs. Forrest Smith; second—Mrs. E. C. Moore; third—Mrs. W. P. Sewell. Mrs. John D. Evans was guest speaker and a social hour was enjoyed.

Amaryllis Garden Club Holds Meeting.

The Amaryllis Garden Club met recently at the home of Mrs. Carl Freeman on Vannoy street, and Mrs. W. P. Irvine presided.

Mrs. George S. Poole was welcomed as a new member; Mrs. J. L. Veal read a paper on "The Amaryllis." Mrs. Irvine asked members to plant at least one bulb of this beautiful lily.

Mrs. Paul McGovern and Mrs. C. W. Heery, president and treasurer of fifth district of Georgia Federation of Women's Clubs, and Mrs. Clark Tyson, of Grant Park Club, were present. Mrs. McGovern gave an interesting talk on the "Advantages of Being Federated." Mrs. Heery spoke on the dogwood stamp project.

The December meeting, in the form of a Christmas party, will be held at the home of Mrs. Duncan on Stovall street.

Misses Hancock Honor Debutantes

A delightful compliment to Misses Belle Meador and Sarah Kenan, members of the debutante contingent, was the luncheon given yesterday by Misses Elizabeth and Florence Hancock.

The table was artistically decorated with a centerpiece of pastel shaded flowers, and lighted tapers in crystal candlesticks completed the appointments. Tiny place cards matching the flowers marked the places for the guests. Covers were laid for Misses Meador, Kenan, Mary Hurt, Jane Adair, Joyce Smith, Judy Beers, Florence and Elizabeth Hancock.

Christening Service.

In the presence of relatives and friends, Julia Durfee Parkins, 13-month-old daughter of Mr. and Mrs. William D. Parkins, was christened at Holy Trinity Episcopal church in Decatur Sunday by the Rev. Charles Holding. The godmothers are Mrs. Eugene Parkins, grandmother of little Durfee, and Mrs. A. J. Burks, great-aunt of the baby. Her godfather is Robert L. Sparks. The beautiful handmade christening dress fashioned of white organza, lace, embroidery and white satin ribbon was made by and presented to Durfee by Miss Elizabeth Vernoy.

Silver Tea Planned.

A silver tea will be given by the Woman's Auxiliary to the Railway Mail Association Tuesday from 2:30 to 4:30 o'clock at the home of Mrs. Rooney, 536 Moreland avenue, for the benefit of the Needlework Guild. Garments made by the auxiliary will be on dis lay. The public is invited.

Good Morning! Weather today and Monday: Generally fair and cooler.

PRE-THANKSGIVING BENEFIT

Sale...

we offer to you on a before-thanksgiving silver platter, fashions smart and right for the moment . . . we would have felt selfish indeed to have kept you waiting 'til after that eventful thursday of november for those perfect and delightful wearables so usable and beautiful for occasions during thanksgiving week and on and on thereafter . . .

small group of
•ensembles . . . 33⅓% and 25% off
were 49.50 to 225.00
sizes 12 to 20

•group of dresses . . . 33⅓% and 25% off
were 35.00 to 69.50
sizes 14 to 42

•group of knitted suits 33⅓% and 25% off
were 16.95 to 35.00
sizes 12 to 38

• small group of . . .
dresses
10.00 were to 19.95
sizes 12 to 42
a very representative group of practical dresses with many new models added to a group of earlier collection.

• apparel shop . . .
second floor

Regensteins
Peachtree Store
Atlanta

SNUGGLE 'EM IN WOOLENS...
and warm cottons
babies and tots...

let your precious lambs be snugly caressed in apparel suited to their royal highnesses . . . from tip to top our infants' shop is ready to assist in the gathering together of the daintiest and warmest of wearables for a wardrobe that will reflect the good taste of both mother and her devoted offspring . . .

1. *4-piece knitted set . . . special..2.98 blue, pink, white, red, beige . . . sizes 1 to 3 years. other sets 3.98 to 5.95*

2. *snuggle rug, with zipper; blue, pink or white . . . without hood .....1.98 with hood 2.98*

3. *hand-knitted set .....7.95 made of fine wool and angora, poke bonnet or helmet . . . pink or blue. sizes 9 months to 1½ years.*

also complete selection in . . .

sweaters . . . 1 to 3 years....1.25, 1.98 daintily made in novelty weaves, some trimmed with angora . . . in soft pastels.

bootie sets .....1.98 made of fine knit with matching hood and booties . . .

infants' shop
third floor

Regensteins
Peachtree Store
Atlanta

LOVELY RECENT BRIDES AND ATTRACTIVE BRIDES-ELECT

Mrs. Temperance S. Davis is the former Miss Emily Walker, daughter of Mrs. J. Pressley Walker. Photo by Walter Neblett.

Mrs. Roby Robinson Jr. is the former Miss Louise Calhoun, daughter of Mr. and Mrs. Andrew Calhoun. Photo by Asasno.

Miss Elizabeth Shorter Weyman whose engagement is announced to Alexander Yearley IV., of Baltimore and Atlanta. She is the daughter of Mrs. Samuel T. Weyman. Photo by Walter Neblett.

Miss Mary Elizabeth Gormley, of Cuthbert, whose engagement is announced to William David Kemp, of Jacksonville, the marriage to take place in December. She is the daughter of Mr. and Mrs. James P. Gormley.

Gormley-Kemp Betrothal Is Of Interest

CUTHBERT, Ga., Nov. 16.—Of interest to a host of friends in Georgia and Florida is the announcement made today by Mr. and Mrs. James P. Gormley, of the approaching marriage of their daughter, Miss Mary Elizabeth Gormley, and William David Kemp, of Jacksonville, Fla., which will be solemnized during the Christmas holidays.

Miss Gormley, who is of a lovely blonde type, has en-

Continued in Page 7, Column 7.

Mrs. Harold W. Beers Jr., the former Miss Frances Haven, is pictured with her cousin, Miss Nancy Brown, of Columbus, Ohio, who was her maid of honor at her recent marriage. Photo by Walter Neblett.

Miss Churchill Houston, whose engagement is announced to Hendrik Reynolds Hudson, their marriage to take place December 21. She is the daughter of Mrs. Andrew Nichols Houston. Photo by Misses A. C. and L. W. Mead.

Miss Wood Weds Clovis Fisher.

SUMMERVILLE, Ga., Nov. 16.—Miss Drusilla Wood and Clovis Fisher were married Sunday, November 10 at Heflin, Ala. Mrs. Fisher is the daughter of L. P. Wood, agent for the Central of Georgia Railway at Summerville, and the late Mrs. Annie Glenn Wood. She is the sister of Miss Ava Louise Wood and Mrs. Roy Alexander and Louis P. Wood Jr., all of this city.

Mr. Fisher is the son of Mr. and Mrs. Frank M. Fisher, and is the brother of Miss Florence Fisher and Alverson Fisher. Mr. and Mrs. Fisher will reside here.

Holland—Weldon.

LAVONIA, Ga., Nov. 16.—Mr. and Mrs. Fred N. Weldon, of Lavonia, Ga., announce the marriage of their daughter, Martha Margaret, to Robert Mauldin Holland, of Lawrenceville, Ga., on November 10. The ceremony was performed by Rev. E. H. Collins, at Winder, Ga.

Miss Everhart's Paintings Win Recognition in 'Revue Moderne'

By Sally Forth.

ATLANTA cherishes utmost pride in the cultural and artistic achievements of her own Adelaide Everhart, whose paintings have won international recognition. To Sally's desk comes a recent issue of La Revue Moderne, one of the leading artistic publications in France, in which high praise is made of Miss Everhart's work by Clement Morro in his article on "Les Artiste Vus Aux Recentes Espositions."

It is translated as follows: "It is the portrait under all forms, portraits of contemporary personages, or to the contrary, antique or legendary subjects, which constitute the special domain where Miss Adelaide Everhart exercises her talent. She goes aside at times to study landscapes or flowers but it is again the human model, 'The Ancestor,' which she shows in the New York salon. Her paintings have the easy graciousness of our masters of the eighteenth century.

"Her portraits are not only profound studies of character, which alone would make them fully appreciated by the friends of the model, but they please also themselves by the delicacy and ease of their rendering. She remains one of the champions of traditional painting, which doctrine she continues with much charm."

Another French publication, Les Artistes d'Aujourd'hui, also gives high praise and comment of her work along with publication of her painting, "Fates, Daughters of Night." It is as follows: "Adelaide Everhart has recently shown at the 'Independents' of New York two pictures that are quite remarkable, 'October Roses' and 'Fates, Daughters of Night.' They reveal an exquisite taste; that taste is revealed through the charming details which they have been painted, through warm atmosphere in which swim, through its fluidity that is so light that it seems, so to say, breathable, and which is its characteristic principle."

"Adelaide Everhart is a modern artist; her chief preoccupation above all is the mystery of form, light, tone, she is painting from deeply felt and analyzed sensations. Her work is full, free but refined. Her effects are striking without being strong and chiefly without being overdone. There is in it a kind of phosphorescence which is the effect of a harmoniously regulated palette and which adds an incomparable charm to the picture as a whole."

The famous saying, "Words fail," is clearly adaptable in this case, for Sally feels that the aforementioned comments on the work of Miss Everhart are sufficient. However, Sally does know that the artist is a charming person, whose delightful personality and radiance is part of her wonderful talent, and who expresses her high ideals and thoughts on canvas which benefit those who are not fortunate to know her personally.

It is not only in French circles that Miss Everhart's work is known, for here in America her name appears in "Who's Who in Art" in the American Art Annual and also "American Women," and listing some 25 of her paintings which hang in public buildings in Georgia, Alabama, Kentucky, North Carolina. Both publications are at the Carnegie library.

THE social annals of Atlanta recorded a new peak in brilliance and beauty at the Riley-Boland wedding on Thursday evening, as most of society can testify. Not one detail was overlooked in the perfection of the plans, and certainly no bride was ever lovelier!

The date carried particular significance for the charming bride, as it marked the wedding anniversary of her maternal grandparents, the late Mr. and Mrs. Frank M. Norfleet, of Memphis, Tenn. And, of course, you know that it was from this grandmother that she inherited her name, Octavia Norfleet.

A detail of the perfect bridal ensemble, which you failed to see, perhaps, was the gorgeous diamond and platinum bracelet, the gift of the groom. It was fashioned with a filigree design studded in baguette diamonds set between two rows of square-cut stones. The bride's gifts to her attendants were handsome white and gold compacts, with the initials of each lettered in gold upon the white enamel.

It seems that even the most modern bride heeds the age-old superstitution of "something old, something new, something borrowed, something blue," in assembling her wedding array. And Octavia was no exception. For the old and borrowed something, she carried an exquisite rose-point lace handkerchief which was used by her mother, Mrs. James L. Riley, at her wedding. For the something blue, she wore in the heel of her slipper a tiny blue enameled four-leaf clover sent by a close friend for that very purpose. And to bring her double luck, she wore in the other slipper a shiny new dime, contributed by Gene Lee—a custom which almost amounts to a tradition with Atlanta brides.

FOR once in her life, a prominent Atlanta matron found herself in a situation when words failed her. She is the mother of a popular debutante who is being feted at a number of grand parties. One day recently her part-time yardman called to be instructed for work to do. The matron informed him that right at present she would have to confine his work to the front yard. Expenses were running high, she explained, for her daughter was making her debut.

"Yes, ma'am," he said, "I knows just how you feel, 'cause I'se got two girls coming out this year!"

PUNCH bowls hewn out of huge blocks of ice intrigued the fancy of Dr. and Mrs. Frank Boland's guests when they entertained members of the Riley-Boland bridal personnel at the Driving Club last Wednesday.

You recall that the party followed the church rehearsal and preceded the marriage of Miss Octavia Riley and Dr. Kells Boland Jr. Pink roses were frozen in the glittering ice and the center of the block was scooped out to form the deep bowl, which was filled with delectable and sparkling champagne punch.

GLIMPSED here and there: Mrs. Charles Dannals wears red gloves to match a red bow tied beneath her chin and a saucy red hat perched atop her smartly coifed gray hair, to offset her black crepe costume. Blondly beautiful Eleanor Gray looked like a fairy princess in her debut gown of gold brocade. June Spalding wears a cluster of Palmer violets with a blue velvet tea-dance toilette. Mrs. Robert L. Cooney wore a tiny red flower in her hair at the party given for Eleanor Gray, that was exceedingly becoming to this charming Atlantan, and corresponded with the color of her changeable taffeta costume. Mrs. Robert H. White wears long gold earrings with a cloth of gold evening gown. Mrs. Anthony Drexel looks very regal in black velvet.

Shorter Alumnae To Give Breakfast

The Shorter College Alumnae Association will hold the annual alumnae breakfast at the Biltmore hotel on November 23 at 11:30 o'clock. The general alumnae president, Mrs. J. J. Clyatt, of Tifton, will preside, and introduce the speakers, Mrs. Nelson Martin, of Atlanta, president of the local chapter, who will give the address of welcome, and Dr. Paul M. Cousins, president of Shorter College, who will bring a message from the school, and Miss Louise Bennett, general alumnae secretary.

Miss Helen Knox Spain and Miss Martha Galt, of Canton, are in charge of the program for the occasion which will be a surprise feature. All members of the alumnae organizations throughout the state are urged the make reservations. The luncheon committee will be Mrs. Theo Forbes and Mrs. Harry Callaway. Atlanta chapter members may make reservations by calling Mrs. Nelson Martin, Dearborn 2038.

Attractive Newcomer and Her Children

Mrs. Lawrence J. McEvoy and her handsome young sons, Lawrence Jr., at the left, and Peter, who have recently arrived from Germantown, Pa., to spend some time in the city. Mr. and Mrs. McEvoy and their interesting family are residing at 1050 Ponce de Leon avenue and are being welcomed by a host of friends made on a former visit here. Photo by Walton Reeves.

Center Hill O. E. S.

Center Hill Chapter No. 235, O. E. S., will celebrate its thirteenth anniversary Tuesday evening at 7:30 o'clock in the Masonic temple, on Bankhead highway. Honor guests will be Mrs. Julia J. Turner, past grand matron; Miss Ethel Jackson, grand lecturer, and past matrons, past patrons of Center Hill chapter. Members invited to attend by Worthy Matron Mrs. Martha Sessions, Worthy Patron Jason A. Tuggle, and the secretary, Mrs. Eleanor Smith.

Gormley-Kemp Betrothal of Interest

Continued from Page Six.

joyed wide popularity both in her home state and in Florida, where she has been an admired member of the younger set. She received her education in the schools of Cuthbert and later spent several years in Washington, D. C., with her brother and sister, Mr. and Mrs. Charles E. Patterson. While there she completed a course at the Washington School for Secretaries.

Mr. Kemp is an honor graduate of the University of Florida. He received the award of the Fine Arts Society at the university, given each year to the outstanding senior, from the school of architecture and allied arts, the award being based on scholarship, leadership, ability and character. He was the founder of the Fine Arts Society, vice president of the inter-fraternity conference, vice president of Gargoyle, president for two terms of Sigma Phi Epsilon, social fraternity, and was active in a number of other extra-curricular affairs. Mr. Kemp holds a responsible position with Roy A. Benjamin, architect, with offices located in Jacksonville. He is the son of Mr. and Mrs. N. B. Kemp, of New Berlin, Fla.

PERSONALS

Henry Grady Jr. is confined to his home at 1731 Peachtree road with an attack of influenza.

***

Mr. and Mrs. Ben Darst and Miss Trez Bird are spending the week-end in Birmingham as the guest of their brother and sister, Dr. and Mrs. W. S. Chapman, and attended the Tech-Alabama game Saturday.

***

Mrs. Moreland Speer, Mrs. W. P. Smith, of Decatur, and Mrs. Kirby-Smith Anderson, of Madison, leave Monday for Hot Springs, Ark., to attend the general U. D. C. convention, which opens on November 19.

***

Miss Rosemary Townley has returned from Madison, Wis., where she attended home-coming week at the University of Wisconsin.

***

Mr. and Mrs. Eugene Black Jr. return on Sunday to New York city, after visiting Mr. and Mrs. Grady Black on Roxboro road. Mrs. Black is the former Miss Suzette Heath, daughter of Mr. and Mrs. W. P. Heath. Mr. and Mrs. Black are former Atlantans, and are exceedingly popular here.

***

A. B. Hughes returned Friday to his home in Pittsburgh, Pa., after spending the week with his mother, Mrs. Sarah Hughes, at 827 Pryor street.

***

Mrs. Don Pardee left yesterday for New York city where she will spend several weeks.

***

Dr. and Mrs. R. E. Newberry have returned from California where Dr. Newberry attended the meeting of the American College of Surgeons.

***

Mrs. Forrest Kibler, Mrs. W. M. Carmichael and Miss Martha Carmichael will leave today for Hot Springs, Ark., where they will attend guests at the Arlington hotel during the general convention of the United Daughters of Confederacy.

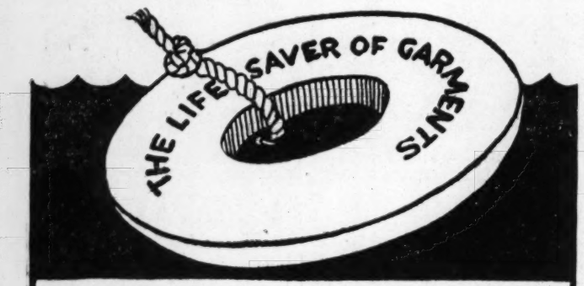

STODDARDIZE

It saves your clothes and keeps them looking their very best

MAN'S TOPCOAT or SUIT or LADIES' DRESS or COAT (WITHOUT FUR) 50c

Delivery Service 65c—Phone HE. 8900

Stoddard CLEANERS

Don't Be Fat!

says IRENE RICH

Lovely Lady of the Screen

"DRINK 4 GLASSES OF WELCH'S DAILY EAT SENSIBLY THAT'S ALL!"

Tests, under a leading doctor's direction, prove that now you can safely lose fat the Welch way—pleasantly, too—without diet or exercise.

Simply mix ¾ Welch's with ¼ glass plain water. Drink a glassful before every meal and one before retiring. Then eat sensibly—that's all! Weight goes down; you actually build quick new energy at same time. So there's no strain, no discomfort. Soon you *look*—and *feel*—like a new person!

The reason is simple. For the grape sugar in delicious Welch's Grape Juice is the same kind the blood uses for energy. It is quickly, easily burned. It not only helps the body burn up fat, but also satisfies craving for rich, sweet foods. Hence, it helps you lose weight *naturally*. Get Welch's from your dealer today. Drink 4 glasses a day—eat sensibly. Keep fatigue and fat away.

Beware of Cheap Substitutes

Get only genuine Welch's. For the secret Welch process retains the essential healthful properties of ripe Concord Grapes. Welch's is one grape juice that is Certified-Pure, Pasteurized; contains *no* adulterants, *no* artificial coloring, *no* preservatives, *no* added water. Always full strength. Can be diluted and still be delicious. Hence Welch's goes farther, too. Ask for it by name.

Irene Rich, past 40, still has her slim, lovely figure of 16.

DIRECTIONS FOR TAKING WELCH'S

by DR. FREDERIC DAMRAU, *247 Park Ave., New York*

Welch's Grape Juice is a wonderful blood, body builder. Gives buoyant energy. Drink all you want *between* meals—follow directions below for specific uses.

FOR REDUCING WEIGHT

Eat sensibly—drink a glass of Welch's (3 parts to 1 part water) before meals and before retiring. If faint between meals, drink another glass.

FOR GROWING CHILDREN

Give them ½ glass of Welch's at end of lunch and dinner—between meals, too, instead of sweets. Give undiluted to help build red blood, strong bones and teeth.

FOR TIRED, DULL FEELING

When fatigued, drink Welch's (3 parts to 1 part water). Quickly restores energy and relieves fatigue.

FOR EXPECTANT MOTHERS

Drink glass of Welch's (3 parts to 1 part water) after lunch and dinner, or between-meals when energy is low. Helps build blood, bones and teeth for the child. Excellent for nursing mothers, too.

QUICK NEW ENERGY FOR MEN, WOMEN, CHILDREN!

TUNE IN WSB 7:00 P. M. FRIDAY NIGHTS *Thrilling radio dramas starring IRENE RICH*

WELCH GRAPE JUICE CO., WESTFIELD, N. Y.

WELCH'S GRAPE JUICE

Muse's headquarters for boys

ZIPPER POLO SHIRTS

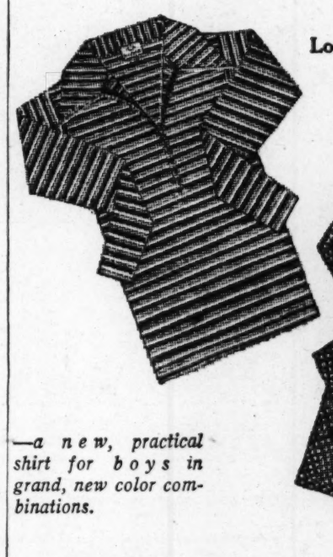

Long sleeves . . . Ages 8 to 18

$1

—a new, practical shirt for boys in grand, new color combinations.

SALE!

Muse's Shoes for ladies

All suede and suede combination

Regularly $10.50 $7.85

Regularly $8.50 $6.45

Regularly $6.50 $4.85

Drastically reduced in three groups to insure quick clearance.

Geo. Muse Clothing Co.

The Style Center of the South

—fourth floor

"starting tomorrow!

"All Suits Reduced!

Muse's ■ Fifth Floor

	Formerly	Now
Green 2-pc. Suit, size 12, trimmed French Beaver	$45.00	$33.00
Marine Blue 2-pc. Suit, size 14, trimmed Krimmer	$49.75	$33.00
Black 2-pc. Suit, size 14, trimmed Persian	$45.00	$33.00
Wine 2-pc. Suit, size 16, trimmed Krimmer	$49.75	$33.00
Brown 2-pc. Suit, size 18, trimmed Jap Mink	$45.00	$33.00
Blue Plaid 3-pc. Suit, size 18, trimmed Raccoon	$49.75	$33.00
Brown Tweed 3-pc. Suit, size 20, trimmed Raccoon	$45.00	$33.00
Black 2-pc. Suit, size 14, trimmed Persian	$69.75	$58.00
Black 2-pc. Suit, size 18, trimmed Kolinsky	$69.75	$58.00
Black 3-pc. Suit, size 16, untrimmed	$69.75	$58.00
Olivine 2-pc. Suit, size 14, trimmed Kolinsky	$89.75	$68.00
Blue 2-pc. Suit, size 14, trimmed grey Persian	$99.75	$68.00
Brown 2-pc. Suit, size 16, trimmed Ermine	$89.75	$68.00
Natural 2-pc. Suit, size 12, trimmed Lynx	$89.75	$68.00
Brown 2-pc. Suit, size 16, trimmed Lynx	$89.75	$68.00
Green 3-pc. Suit, size 16, trimmed Blue Fox	$129.75	$98.00
Purple 3-pc. Suit, size 20, trimmed Dyed White Fox	$139.75	$98.00
Black 2-pc. Suit, size 18, trimmed Persian	$119.75	$98.00

Why Wait? "After-Thanksgiving Prices" now in effect on all TOWNLEY SUITS

Geo. Muse Clothing Co.

The Style Center of the South

Edwards-Trammell Rites Solemnized In Cedartown, Ga.

CEDARTOWN, Ga., Nov. 16.—Characterized by beauty and dignity was the afternoon ceremony on Friday at which Miss Sara Amelia Edwards became the bride of Ervin Godfrey Trammell, of Covington. The marriage service, which took place in the First Baptist church, was read by Rev. H. H. Stembridge.

Ferns, palms and smilax banked the altar. On either side were tall baskets filled with white chrysanthemums and plumosus ferns altered with floor standards holding burning tapers. A musical program was rendered by Mr. and Mrs. Edgar Falte on the violin and piano, and Mrs. Edmond Yeargan, of Rome, soloist.

The bride entered with her father, Dr. W. T. Edwards, who gave her in marriage. Her slender brunet beauty was enhanced by her exquisite bridal robe of cream satin and Chantilly lace made along princess lines. The long train was draped from the lace jacket, and the wedding veil of tulle was fashioned to the bride's hair with sprays of orange blossoms. The lace jacket and train were a part of the wedding gown of Mrs. John Van Lindley, of Greensboro, N. C., the former Miss Virginia Hall, of Cedartown, in whose wedding the bride served as bridesmaid. She carried an arm bouquet of valley lilies. The bride was met at the altar by the groom and his best man, N. S. Turner Jr., of Covington.

The bride's attendants were Miss Mary Lee Johnston, of Canton, and maid of honor, and Mrs. J. R. Bell, of Monroe, matron of honor, the bridesmaids including Miss Bessie Walker Calloway, of LaGrange; Miss Elizabeth Van Devander, of Pell City, Ala.; Miss Betty Adams Ault, of Cedartown, and Mrs. R. R. Fowler, of Covington. The groomsmen were Dr. W. T. Edwards Jr., of Baltimore, Md.; Robert Eckles, of Social Circle; E. C. Benton Jr., of Atlanta; J. Springer Wood, of Cedartown, and Jack Neal, of Covington.

The costumes of the bride's attendants were all fashioned alike, of acquamarine tissue taffeta cut princess style with floor-length skirts. Completing the ensembles were quaint off-the-face bonnets of acquamarine, and bouquets of yellow chrysanthemums tied with gold ribbon.

Following the ceremony Dr. and Mrs. Edwards entertained the bridal party and out-of-town guests at their home on College street. The bride's mother wore black lace and satin with a shoulder spray of orchids. Mrs. Trammell, mother of the groom, wore black velvet with a shoulder spray of lavender orchids.

The bride's going-away costume was gray tweed with fox collar and trimmings, a hat of gray felt and gray accessories.

After a wedding journey Mr. and Mrs. Trammell will be at home in Covington, where he is connected with the Godfrey-Chandler Wholesale Corporation.

Miss Merry Feted At Club Party.

Miss Virginia Merry, popular debutante, was the central figure yesterday at the bridge-tea given by Mrs. Charles Mullings and Mrs. Charles Mulings Jr., at the East Lake Country Club.

Following the bridge game, tea was served. The long tea table was decorated with quanities of yellow and white chrysanthemums. Present were Misses Dixie Woolford, Margaret Walker, Eugenia Snow, Jane Adair, Elizabeth Spalding, Claudia Smaw, Rosebud Leide, Judy Beers, Rebecca Young, Susan Jones, Sarah Kenan, Marjorie Carmichael Margaret McCarty and Lamar Peschau, and Mesdames Bryant Sells, John Bowman and Roy Merry.

Miss Sylvia Berman, of Anniston, To Wed Dr. Herman Leon Rosen

MISS SYLVIA BERMAN.

ANNISTON, Ala., Nov. 16.—Of cordial interest is the announcement made today by Mr. and Mrs. Jake Berman of the betrothal of their daughter, Sylvia Mae, to Dr. Herman Leon Rosen.

Miss Berman attended Vanderbilt University in Nashville and Northwestern University in Evanston. She is a member of Alpha Epsilon Phi sorority.

Dr. Rosen was graduated from Vanderbilt University where he also served his interneship. He was later connected with the Baptist hospital in Birmingham and is now surgeon at the Kilby prison hospital. He is a member of the Alpha Omega Alpha society and of the Zeta Beta Tau fraternity.

This engagement is the culmination of a romance that began when Miss Berman was a freshman and Dr. Rosen a junior in the medical school.

Miss Berman has visited often in Atlanta, Ga., as the guest of maternal uncles, Ben J., Samuel A., and L. J. Massell, and her aunt, Mrs. Ben F. May. She has endeared herself to a wide circle of friends because of her beauty and charm. She is a sister of Farley L. Berman.

The marriage of the popular young couple will take place December 9.

Griffin Weddings Are Announced

GRIFFIN, Ga., Nov. 16.—A marriage of interest was that of Miss Nell Stanley and Wright Parrott, which was solemnized Saturday at the home of Judge Steve B. Wallace, ordinary of Spalding county, who officiated in the presence of friends. The bride wore a smart model of black crepe trimmed in black lace, black accessories and a shoulder spray of sweetheart roses. After a trip, Mr. and Mrs. Parrot will reside in Griffin. Mrs. Parrott is the daughter of Mr. and Mrs. C. C. Stanley, of Griffin, and is an accomplished and charming young woman. Mr. Parrott is the son of Mrs. Karo Parrott and the late Bartow Parrott, of Griffin, and is in business here.

Mrs. Nan Tanner, of Griffin, was married to S. M. Newby, of Converse, Ind., at a quiet ceremony performed last Sunday at the home of the Rev. M. M. Maxwell, pastor of the First Methodist church, in Griffin. Later the bride was joined by her daughter, Miss Dorothy Tanner, of Atlanta, and Mr. Newby was joined by his daughter, Miss Mary Newby, of Converse, both of whom accompanied them to Vero Beach, Fla., where they will reside. Mrs. Newby is a native of Wrightsville, Ga., where she received her early education. She later attended Bessie Tift College in Forsyth, and has been residing in Griffin for some time, holding a responsible position with the J. C. Penney Company. Mr. Newby is a retired druggist, having been a prominent citizen of Converse and popular in business and social circles there.

Announcement is made of the marriage of Miss Virginia Gertrude Lamb and Joe Ballard, of near Griffin, which was solemnized Saturday at the home of Mr. and Mrs. C. L. Elder, in Birdie. The Rev. L. P. Huckaby performed the ceremony in the presence of a few friends.

Mrs. Annie Snider and Charlie Lamar Cordell married Saturday in a quiet ceremony taking place at the home of Judge Steve B. Wallace, ordinary of Spalding county, who officiated in the presence of a few friends. The bride was handsomely gowned in a brown woolen suit and brown accessories. After a trip, Mr. and Mrs. Cordell will reside in Griffin. The bride is the daughter of Mr. and Mrs. Adolphus Brown and the bridegroom is the son of Mrs. Lillian Cordell and the late Oscar Cordell.

Miss Martha Kate Mallory and A. J. Shepherd, of Spalding county, married Saturday, with the Rev. C. B. Bullard, pastor of the Second Baptist church, officiating at his home in Griffin. Mrs. Shepherd is the daughter of R. L. Mallory and the late Mrs. Mallory, of near Griffin. Mr. Shepherd is the son of Mr. and Mrs. J. M. Shepherd, also of near Griffin. Mr. Shepherd and his bride are popular members of their set and will return to Griffin for residence.

Miss Hassie Gunter, formerly of Griffin, and Charlie Butler, of Thomaston, married in Thomaston Sunday. The Rev. Post, Baptist minister, officiated at his home. The bride wore a fall model of rust crepe with brown accessories. After a trip to Florida Mr. and Mrs. Butler will reside in Thomaston. Mrs. Butler formerly lived in Griffin with her uncle and aunt, Mr. and Mrs. George Allen, and has many friends here. Mr. Butler is a native of Fitzgerald.

Miss Anne Walker Weds Leon Harrison.

The marriage of Miss Anne Walker and Leon Harrison took place Sunday evening at the Hapeville Presbyterian church.

Yellow and white chrysanthemums in tall pedestal baskets, against a background of palms and ferns, formed a beautiful setting for the marriage vows. The ceremony was solemnized by Rev. J. B. Thrailkill, pastor of the First Methodist church, in Buford.

Nuptial music was played by John Ness and Miss Louise Landers.

The bride was given in marriage by her father, W. A. Walker, and her only attendant was Mrs. L. C. Johnson. Mr. Harrison had as his best man his brother, W. T. Harrison, and L. C. Johnson and Elvis Hopper acted as ushers.

Mrs. Johnson was gowned in a black and white crepe ensemble with accessories to match. Her flowers were pink roses and baby breath.

The bride, who is a beautiful brunette, was lovely wearing reminiscence blue crepe in two-piece effect, gathered at the neck and caught with rhinestone clips. Her hat was an off-face model of velvet of the same shade. Her flowers were lilies of the valley and talisman roses.

The bride is a graduate of Russell High school. Mr. Harrison is a Fulton High school graduate. They will reside at 774 Central avenue, Hapeville.

West—Emerson.

Mr. and Mrs. Wylie West, of Decatur, announce the marriage of their daughter, Miss Katherine West, to Robert Alton Emerson, of Winnipeg, Canada, which was solemnized quietly on November 12 at the home of Mr. and Mrs. B. T. Baird in Revelstoke, British Columbia, close friends of the groom.

After a wedding trip to Vancouver, Mr. and Mrs. Emerson will reside in Revelstoke.

DUNLAP PRESENTS

The Horoscope

Posed by Mrs. J. B. Willis

To Dunlap goes the credit for designing America's most unique and charming individuality hat. The Dunlap Horoscope carries on its trim a charming medallion of **your Zodiac sign and color.** The inner band is embossed with all the Zodiac signs. Add these details to a fine felt with the pointed crown and you have the most adorable hat of the season.

Colors

BLACK—BRONZINE
BROWN—FORESTGREEN
NAVY—HIGH COLORS

$6.75 buys HAT - BOX - PIN BOOKLET

Exclusive Agents for DUNLAP HATS In Atlanta

Lubin's PEACHTREE at ELLIS

FINAL WEEK.....

Just say "Charge It!"

Haverty's Annual DRIVE for NEW ACCOUNTS

Your last chance for these BARGAINS!

The entire Haverty Organization is trained to the realization that their first obligation is to the customer. For this reason the second and third generations are still Haverty customers. If you are not familiar with the Haverty quality, tomorrow will be an opportunity to open an account, then you, too, will see why Haverty has over 3,000,000 satisfied customers.

It's Easy to Pay the Haverty Way

$29.50 Tapestry Brussels, $19.95
Pleasing new color combinations suitable for any room in the home. You'll appreciate their beauty once you use them.
$1.00 CASH, $1.00 WEEKLY

9x12 Seamless Velvet Rug, Specially Priced $29.95
We are offering you a fine fringed velvet rug in several patterns at a very special price. Suitable for any room.
$1.00 CASH, $1.00 WEEKLY

9x12 Seamless Axminster Rugs $39.95
Heavy-grade seamless Oriental reproductions. Magnificent patterns to select from. Rich in color, closely woven. Buy one while the limited quantity lasts.
$1.00 CASH, $1.00 WEEKLY

$1 DOWN Delivers This Powerful Circulator $19.95

Be prepared for the real cold weather when it comes. This powerful circulator will give you plenty of healthful heat, and is very efficient and economical.

Pay Balance $1.00 Weekly

5c a Day Buys a Beautyrest

Here's a mighty 5c Purchase Plan—a little nickel with a purchasing power so great that it enables you to sleep like a "millionaire"—to purchase radiant health and luxurious comfort for years to come—merely by dropping 5c a day in this attractive Thrift Bank, pictured below, WHICH WE WILL GIVE YOU.

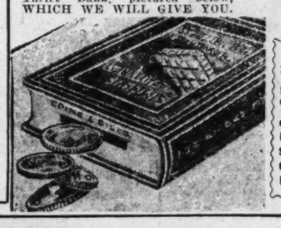

HAVERTY FURNITURE CO., 22 Edgewood Ave., Atlanta, Ga. Please send me the Simmons Beautyrest Mattress in ..... color as advertised November 17th. I wish to pay the balance on your budget bank plan.
NAME .....
STREET .....
CITY .....
PLEASE SEND NO MONEY (C)

1936 Philco All-Wave RADIO $66
Hear those exciting American and Foreign stations. Clear tone. Power to hold stations tuned-in. Lovely walnut cabinet adds charm to your room.
5 DAYS' FREE TRIAL

Double Blankets $1.95
Soft, fleecy blankets. Only a limited number to be sold at this unusually low price.
25c WEEKLY

Chintz Boudoir Chair $3.33
New charming chintz designs in the latest colors. Floral or striped patterns.
25c WEEKLY

Coil Spring Studio Couch $29.95
Comfortable sofa by day or luxurious double or twin beds at night. Russet or green damask to select from.
$1.00 WEEKLY

Large Cedar Chest $9.95
Nicely finished and made of solid Tennessee red cedar. Just right for the young ladies.
$1.00 WEEKLY.

6x9 Congoleum Rugs Only $3.95
Large selection to pick from. All colors, florals, blocks and broken tile patterns.
$1.00 WEEKLY

Kitchen Cabinet $29.95
Saves making needless steps. Makes kitchen work easier. Beautifies the kitchen with its lovely green and ivory finish. Free, Monday only, 32-piece dinner set.
$1.00 WEEKLY

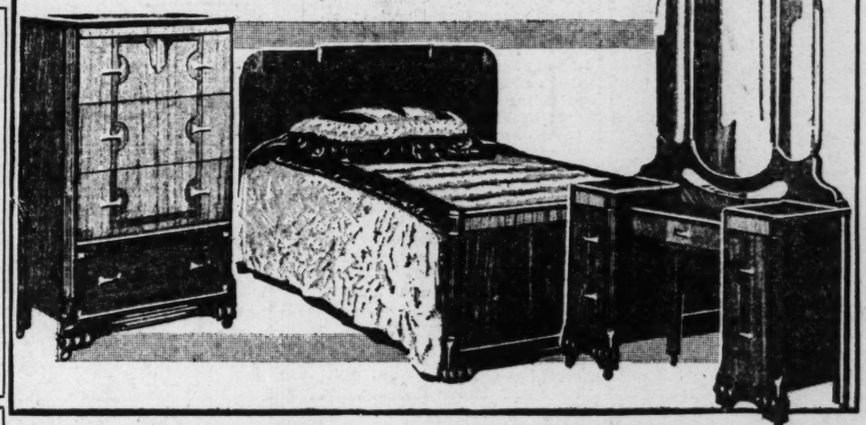

Fine, Modern, at Astounding Savings--Only $68.88
Buy to greater advantage now than ever before—or likely ever again! Lovely Oriental matched Walnut. Exact photograph gives unusual beauty and design of this charming suite. Save money on this value Monday!
$1.25 Weekly or $5.00 Monthly

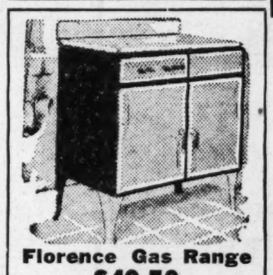

Florence Gas Range $49.50
The new table-top range is more beautiful and convenient than ever before. Large storage space. Green and ivory porcelain finish.
$1.00 WEEKLY

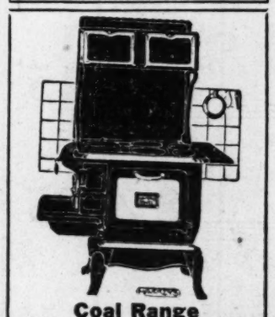

Coal Range
15-Pc. Aluminum Set
$49.50
Years of hard service and perfect cooking are built into these ranges. 15-piece pure aluminum set included, Monday, free.
$1.00 WEEKLY

A Wonderful Value--5-Pc. KROEHLER-Made $78.88
Think of it! A Kroehler built suite with two lounge pillows and Ottoman included, all upholstered in the season's newest fabrics for only $78.88! Come and see the beautiful carved frame and feel the soft luxuriousness of the cushions.
$1.50 Weekly or $6.00 Monthly

Feature... NEW ACCOUNT OPENERS!

25c Delivers

$3.95 BABY HIGH Chair. Your choice of finish. $2.95
$5.95 WALNUT TELEPHONE TABLES with stool. $3.88
$4.95 FIDDLE BACK CHAIRS. Choice of finish. $3.88
$6.95 METAL DISH CABINET. Green or white. $3.95
$7.50 FULL-SIZE or TWIN COIL SPRING. $4.44
$6.95 SOFT, FLUFFY COMFORTS, SPECIALLY PRICED. $4.44
25c Weekly Pays for

45c Delivers

$9.50 BEAUTIFUL DUNCAN PHYFE COFFEE TABLE. $6.66
$9.95 REFLECTOR STUDENT LAMP. BRONZE FINISH. $6.66
$8.50 OIL HEATERS. Ideal for bathrooms and cool mornings. $6.66
$12.50 HEAVY MASSIVE OCCASIONAL CHAIR. Choice of covers. $7.77
$12.59 5-PIECE UNFINISHED BREAKFAST SUITE. Ready for finishing. $7.77
$10.95 FULL-SIZE COTTON-FILLED MATTRESS. Special. $7.95
$12.50 SIMMONS BABY CRIB with adjustable side. $7.95
$14.50 MAPLE OR WALNUT SPOOL BED, either double or twin size. $9.99
50c Weekly Pays for

95c Delivers

$19.50 WALNUT CHEST OF DRAWERS. $14.44
$27.50 3-PIECE METAL BED OUTFIT. Complete. $18.88
$29.50 WALNUT CEDAR CHEST. Beautifully finished. $19.50
$29.50 MAPLE OR WALNUT COLONIAL SECRETARY. Only $19.95
$44.50 DUNCAN PHYFE SOFA. Choice of covers. $28.88
$39.50 WALNUT MIRROR DOOR CHIFFOROBE. $29.95
$59.50 3-PIECE LIVING ROOM SUITE in tapestry. $38.88
$59.50 3-Pc. WALNUT BEDROOM SUITE. $38.88
$59.50 4-BURNER OIL RANGE. Green and ivory. $44.95
$1 Weekly Pays for

HAVERTY FURNITURE COMPANY

Corner Edgewood Ave. and Pryor St. Just a Few Steps From 5 Points Phone WAlnut 2906-0208-09

SCREEN & RADIO WEEKLY

Irene Dunne

Section of

THE ATLANTA CONSTITUTION

November 17, 1935

THE HOLLYWOOD REPORTER

By Grace Wilcox

Screen and Radio Hollywood Bureau

ROBERT YOUNG had never been to New York until recently when he and Mrs. Young went East on a vacation.

Now that they have returned home, they are wondering whether or not they had a good time. To say they were impressed is putting it mildly. They were overwhelmed with the skyscrapers and all the other features of the metropolis.

Arriving at the Waldorf-Astoria, they were met and welcomed by a dignified manager who pointed out the various highlights of the hotel, accompanying them to their suite on the thirtieth floor or thereabouts. Looking from the window at the people crawling about below, resembling ants intent on getting somewhere, the Youngs shivered in their shoes while trying to appear nonchalant.

Believing they had been personally conducted by at least the chief director, if not the owner himself, they were slightly crushed to discover his name on the hotel brochure numbered eighteenth on the list of factotums.

After bell boys, manager and floor manager had departed, they investigated all the modern gadgets, peered again from the windows, looked at each other and burst into shrieks of laughter. They suddenly realized that while people in their own home town might ask the actor for autographs, nobody in New York knew him or cared because he was there.

Nervous about going out into the streets and not knowing the ropes, they decided to call the only person they knew in New York, a man by the name of O'Brien, whose address they didn't know. When they found the O'Briens in the New York telephone book, they threw up their hands, but picked out eight that might be possibilities. Each of the eight responded with a different accent—none belonging to their friend.

The next day was Mrs. Young's birthday. After considering the proposition from all angles they decided to spend the money usually attached to a birthday gift on a long distance phone call to Los Angeles. Through the phone and Hollywood friends they got the name of the right O'Brien and he showed them the town.

Back in Hollywood, they try to give themselves the proper New York sophisticated airs and talk glibly about the plays and the night spots, but with their intimates they break down and confess all.

* * *

Mae West always gets her man. An argument arose as to her director. She wanted Raoul Walsh; Paramount had somebody else in mind. Raoul Walsh is directing "Klondike Lou."

Incidentally, Miss West has a social secretary. His name is Marcelle Ventura. He was formerly the California representative of the King of Spain.

* * *

WALLACE BEERY has a portable dressing room on the set of "Ah, Wilderness," where he is working with Lionel Barrymore. Yesterday they were doing one of the key scenes in the picture, the dinner scene in which Wallace as Uncle Syd, returns to the bosom of the family in a maudlin condition from wine.

When not working, Wally locks the door of his dressing room and takes a nap; his radio program keeps him rehearsing until quite late every night. Called to the set, he tousles his hair slightly and romps out, ready to do his stuff.

In the dinner scene he looked more maudlin than he otherwise would because of having just awakened from an hour of good, sound sleep. The soup course was in progress and the family was called on to eat it. It was a good tomato soup, steaming hot, and while the lights were being arranged for the action Wally sat down in front of his bowl and proceeded to light into it and eat up the soup.

From the sidelines I wondered about it, but thought he probably knew what he was doing until suddenly the property man yelled: "Hey, Mr. Beery, don't eat that soup! We won't have enough left for the scene!"

"Gosh, I forgot. I sure like tomato soup," explained Beery, looking like a small boy caught in the jam.

Lyle Talbot is wondering whether or not he is being spoofed, or whether one of his correspondents is actually an inmate of a private mental sanitarium in the East.

For some time he has been receiving letters from this fan on stationery indicating his residence in a well known institution for the mildly insane. Lately, he has been claiming that Lyle is his brother and implores him to come and get him out of the place.

His last letter closes: "You know deep in your heart I will do the same for you whenever you are confined here."

* * *

ON Sunset Boulevard is the graveyard of many expensive foreign cars. Huddled together like rufugees on a desert island they stand in forlorn splendor, their past glories forgotten, their days of victory dead.

They have stories to tell, these expensive relics of a bygone yesterday—these Hispana Suezas, Rolls Royces, Dusenbergs and Isotta Franchinis. Wrapped in frayed elegance, they keep their secrets to themselves.

Bob Montgomery is the only one who pauses and examines them. He is a complete fanatic on motor cars and whenever he passes he stops his new Bentley and looks at them reflectively. They seem to hold a fascination for him.

Over at Warner Bros. Leslie Howard sneaks away between shots to stroll casually, but with the proud light of ownership in his eyes, past his new Bentley, black, silver, sleek and shining, which he has recently brought from England with him.

Watching over it with loving care, one of the studio policemen never tires of extolling its good and unusual points and telling how much it cost. "Three thousand dollars plus 10 per cent import duties and $300 shipping charges," he explains.

* * *

Helen Twelvetrees and her young son have sailed away for Australia, where the actress will be starred in a picture called "Thorobred" for Cine-Sound, an Australian film company. She will be gone 12 weeks and just before leaving she asked the newspaper people not to divorce her until she got back—as she has every intention of returning to her husband, Jack Woody. "It is what is known as a financial separation," she announced.

* * *

Otis Wiles, of the Metro-Goldwyn-Mayer publicity staff, is having a lot of fun these days. He has been assigned to the "Great Ziegfeld," and after "Mutiny on the Bounty" it is a great change.

Recently he prepared a questionnaire to be filled out by the Ziegfeld show girls, and in it he included practically everything that could be used in publicizing their pulchritude and past performances in the show business.

Under this suggestion: "What is your favorite recipe?" Otis received the following enlightening answer: "Spanish."

When he asked whom they considered the greatest man alive today, one of them replied: "The father of the Dionne quintuplets."

* * *

Bette Davis, co-starring with Leslie Howard in "Petrified Forest," has been looking for a mountain or lake home in the New England States.

Her in-laws, Mr. and Mrs. Harmon O. Nelson, Sr., are looking into real estate values for their famous daughter-in-law and their musician son. Recently Miss Davis wired them to investigate a 125-acre farm with large Colonial house, located at Dudley, Mass., on Webster Lake, near the birthplace of young Harmon.

"If my parents-in-law decide it is a good buy," says Bette, "the deal is made. Both Harmon and I have long wanted a New England place."

Personal, but Not Confidential

ROSALIND RUSSELL tries not to live a dull life and from all one hears she succeeds in "brightening the corner" where she is on all occasions.

Recently the studio called her, only to discover she was up in the Salinas country on a round-up with a bunch of cow hands. She had donned overalls and joined the punchers. They rode miles each day and had no idea the girl with them was a moving picture actress. As a matter of fact, they probably thought she was crazy to go in for such a heavy pull of work.

It seems she had many qualms about her work with William Powell in "Rendezvous." The truth is, the studio wasn't at all certain whether the picture would go over well, so they sneaked a preview out in Bellview Gardens, which is the last outpost so far as Hollywood is concerned.

There is an unwritten but very well established law in the studios that no stars or players are allowed when they sneak a preview. The idea is that the picture must be re-cut and that it isn't fair for them to see themselves at a disadvantage, especially as they are likely to blow up and become annoyed.

Miss Russell, however, learned of the sneak on "Rendezvous" and the theater manager was slightly provoked when a middle-aged woman with graying hair, wearing glasses and the customary Bellview costume, which is plain and neat, seemed to be all over the place. Her eyes squinted and she peered everywhere. After the picture she went up to the producer, director and other studio heads present and stared at them in a more or less offensive manner. Finally, she flounced out, as if pretty mad about everything.

The next morning Miss Russell called them up and told them she objected to smiling at her associates and having them cut her! Not a soul had recognized her.

Fearing the worst, she boarded a plane immediately after the press preview of "Rendezvous" and executives had to wire her that her picture was a great success.

* * *

Whenever Warner Baxter and Janet Gaynor have a vacation, they pack their suitcases and depart for Honolulu. The other night Mr. and Mrs. Baxter invited Janet, her mother, Frances Deaner, and Margaret Lindsey over for dinner. Everything was done in the Hawaiian manner, and the entire conversation was directed toward the Islands and their charms.

Later in the evening, Evelyn Laye and Frank Lawton came in and Miss Laye sang an Hawaiian song. Miss Gaynor did her famous native dance, learned while on the Islands. Warner Baxter then produced his big surprise. While in Honolulu, he took an entre travelog with his 16 millemeter camera and this he flung on the screen, causing everybody to become homesick. A pact was formed in which each one promised to make a trip to the Islands before the end of 1936.

* * *

PAUL LUKAS takes his tennis seriously. Playing with such celebrities as Mr. and Mrs. Reginald Owen, Edmund Goulding, Mr. and Mrs. Ralph Bellamy, Charles Farrell and others at the Racquet Club in Palm Springs, Lukas threatens each player who makes a bad play with sudden and painful consequences. It has now become something of a sport to get Lukas' goat in order to hear him go off into a picturesque rage. As a matter of fact, Lukas mad as a hornet is an enthralling sight.

Things havent started to tootle much in Palm Springs as yet. The resort is beginning to come to after a hot summer, but Southern California has remained too warm for desert comfort this fall. However, there is much building and many new roads, and one of the sights of the place is a group of small boys who stand by, offering to help motorists out of the sand for a quarter. It would surprise you to see the number of famous names pushing their cars out of sand pits from roads under construction.

She Ritzes the Stars - - - - - By Edith Dietz

Molly Lamont, from South Africa, Profits from a Career as an Extra

FIVE years ago Molly Lamont was studying ballet and giving dancing lessons to a few of the socially elect of Johannesburg.

She didn't win a sweepstakes, but a film contest for the whole of South Africa. With the world in the palm of her hand, she went to London, where she had a year's contract with British International.

From then on she learned that British actresses don't start at the top and move down, as is the case with some of our American film ladies, but that studio bigwigs in England are of the firm opinion that no young girl can so much as stick her tongue out convincingly until she has had some camera experience.

Miss Molly Lamont, film contest winner, went right down to the foot of the class and received no recognition whatever. She got her salary every week. That was part of the contest stipulation, but as for leaping into laurels without working for them, that was something else again—quite.

"I was embarrassed and shy when I arrived in London in a black fog," says Miss Lamont. "It didn't take me long to discover that my studio was just as embarrassed where I was concerned. They didn't know what to do with me and I didn't know what to do for them. We compromised, without either side saying a word about it. I became an extra."

Molly Lamont is making a name in Hollywood after breaking into English pictures via a film contest and working her way up from extra to leading roles. She played the role of Pheasant in RKO-Radio's "Jalna."

IT IS only fair to explain that I sneaked up on Molly Lamont and led her to an interview instead of letting her do what she had intended doing, namely to canter over the Riviera hills on her favorite horse.

Ordinarily I don't sneak. It's easier to wear heavy-soled shoes and let everybody know I'm coming, but I was more interested than usual in Miss Lamont's personality. She is as exhilarating, bright, merry and sparkling as a breeze off the sea. Her piquant face and insouciant manner attracted me like a magnet. I let duty go off on a holiday while I talked to pretty Molly Lamont. It is the Lamonts who make this business fascinating.

Her accent is delightful. She says that she likes our American "accent," so, as usual, that argument got nowhere. Neither of us care as much as we should whether its ev-olution or eve-o-lution or what we do with such words as "laugh," "grass" and "can't."

"So, having been an extra for more than six months and a bit player for longer than that, I know what to do when the stars ritz me. I ritz right back," she said.

"It's easy to do, once you learn how. I know extras who can make the greatest star in the business look like three-pence. But it's a grand experience. I enjoyed myself immensely, especially after I got to philosophizing about it instead of resenting my dreadful fate." When she laughs it's none of your tinkling bell business, but a good hearty laugh that makes you join in, whether you think her joke funny or not.

"Of course, if I had been properly brought up with an idea of being a great actress, I should have stood up for my rights and started as a leading woman," she went on, "but I wasn't given a proper start for a great career. Nobody dreamed I was going to have a career, with the exception of dancing and knowing how to sing enough to entertain at a week-end party.

"I'M AFRAID that all my hardships have been accumulated in the films. With the exception of disappointments which happen to all aspiring actresses, I have been entirely free from the 'starving-in-a-garret' type of experience." We went over to the RKO-Radio commissary and settled down for luncheon before she continued:

"My family have always stood solidly back of me. My mother is with me in Hollywood. My grandfather was one of six Oxford men to migrate to South Africa more than 65 years ago. We have all been gold mining ever since. Somebody seems to have managed to make enough to keep everybody from sneezing when the wolf left the door open behind him." She ordered a large glass of orange juice.

"Just the same, I didn't like going on being an extra forever. I felt I had to do something for all the nice people in South Africa who sent me to London. About the time when I was beginning to look at rivers longingly and read the last act of Socrates' life with a morbid interest, I got some decent parts and British International signed me up for two more years. After that they made up for lost time. They cast me in featured leads and leading roles until I rolled up a total of 30 pictures and read about Hollywood with a personal interest."

Molly Lamont looks more like a co-ed than a dyed-in-the-wool actress. Her curling long bob flies breezily loose, its reddish-brown tints picking up stray sunbeams and changing to gold. Her eyes are gray and wide apart, sometimes twinkling gaily, sometimes thoughtful. Her teeth are perfect and she isn't at all nervous about opening her mouth when she laughs.

THERE is a rare and winsome charm about her. She is probably the only actress in Hollywood who ever asked her studio to let her appear in Westerns.

"I like riding, swimming, golf, tennis and ping-pong," she explained. "One can't ride a horse into the drawing room. It is impossible to swim through a great dramatic moment, so I should like to join Richard Dix on a location trip somewhere," she confesses.

Remembering her fine performance as Pheasant in "Jalna," I inquired into her ambitions.

"Of course, I want to be an emotional actress and to do real characterizations, in time," she said. "Naturally I don't want uninteresting roles in mediocre pictures, but I should like to start easily and come along slowly but surely. The main thing is to be cast in good pictures. I fight for that. I don't ask for stardom or even for leading parts, but I do ask for decent parts in interesting films. 'Jalna' can happen only once in a lifetime. We were like a great family and we had a perfectly gorgeous time making it. John Cromwell got the very best out of us we had to give. Something like that is my idea of films in Hollywood, or anywhere else for that matter." Miss Lamont is too thin and I enjoyed watching her wade into a baked potato, chicken salad and a big dish of ice cream.

"My greatest disappointment was to be turned down, after having it promised me, for a part in 'Escape Me Never,' starring Elizabeth Bergner, who is my ideal as an actress. I think she is technically flawless in her work and I hold her as my model. To have worked with her would have satisfied my highest desire in life. Perhaps I can some other time. Who knows? I'm lucky." She crossed her fingers.

We then turned to that subject which two women eventually hit upon: Men.

"Perhaps I'm too romantic," she confided, "but most men are too conceited for me. They seem to think they are doing one a favor to take one out. I feel I am doing the favor. Besides, if they take one out often, they become possessive. I like men with whom I can be friends and a comrade and who don't try to own me. There are such men, of course, but they are few. I don't see much difference between the Americans and the British. Except in their sense of humor. The Americans laugh more at less and the British laugh less at more. If you know what I mean. When I find a man who is companionable and amusing, if I love him, I might marry him. I don't know. Certainly I wouldn't let my career keep me from having a husband—if I really wanted one. Right now I am heart-whole, fancy-free and a good ping-pong player."

As a matter of fact, she is a ping-pong champion in England and her game is so fast that the average male champion has a difficult time keeping up with her. She plays golf, tennis and badminton, while her horsemanship is said to be amazing. That is probably the reason she wants to do a western picture. She undoubtedly has designs on riding up some of our high mountains. Besides, I have an idea that she

She is moving into a new house, which she describes as a white Colonial, with

She is moving into a new housee, which she describes as a white Colonial, with green awnings and white fringe on them. She seems to know nothing at all about the interior, but says there is a big back yard with plenty of space for her dogs and privacy enough for sun baths for herself.

"HOLLYWOOD is enchanting," she said enthusiastically. "It reminds me of South Africa, especially in climate. I never want to leave here. It is perfect for one who lives an out-of-door life. I hate going in the house. I stay out as much as possible and feel stifled in stuffy rooms, whether they are modern or antique. Just so the chairs, tables, beds and sofas hold together, I don't much care what they are like or to what period they belong. I adore a beautiful garden. Hollywood, Bel Air, Beverly Hills and Brentwood have the most gorgeous ones I have ever seen."

If I were good at that sort of thing, I could give you a pleasant pen picture of Molly Lamont. As it is, all I can do is to stumble about with a lot of words which fail in giving you an idea of her winsome ways, her insouciance, her piquancy and breeziness. She wears very little make-up and seems to be more vitally alive than most people. Her out-of-door life probably accounts for this.

Any young actress who can give such a subtle and understanding portrait of a character like Pheasant in "Jalna" is slated for better and better things, even if she does a few westerns first. RKO-Radio is not insensible to the fact that it has a gifted player in Molly Lamont. After all, it was a talent scout who discovered her from her fine work in the English film "Irish Hearts" and brought her to Hollywood under contract to this studio.

She is going places and certainly she is not going to get there by fits of temperament. She has a sunny disposition and a glad heart. I hope I find some more Molly Lamonts from whom to sneak interviews.

They make all the difference in a full day.

A Star in Three Careers

By Hilda Cole

LESLIE HOWARD is the busiest man in the entertainment field, and adding it all together, about the most successful.

There are rare entertainers who can keep two careers going at once, but Mr. Howard has three—screen, radio and stage—and has scored outstanding hits in all of them within the last year.

In no time at all he has broken the radio tradition of one-time-shots for big-name Hollywood and Broadway stars, and made "The Amateur Gentleman" a hero of the networks. This he accomplished, with the ease of the man on the flying trapeze, while making the picture, "Petrified Forest," on the Coast and preparing for a production of "Hamlet" on Broadway.

Perhaps the reason this unruffled dynamo can handle three careers at once is that he has uncanny ability to work wonders of drama with apparently no strain or effect.

IT IS astonishing to watch him at work at the Columbia Studios. He stands about two feet from the microphone, left hand casually in his pocket, right hand holding the script, head thoughtfully inclined. No particular expressions cross his face. He looks as if he were standing in his own study, glancing over a bit of dialog for the first time. Other players may be gesturing, contorting their faces, and taking quick steps to and from the mike, apparently to add a sense of motion and pace to their performances—but Leslie Howard doesn't budge a muscle.

Turn away and listen to his voice, and it sounds as if he were walking fast, or running, rising from a chair or sitting down. His voice is full of action—but Howard stands perfectly still and at ease, a startling contrast to the hubbub around him.

He seems to ignore the sound effects men, hustling around the studio, the musicians at their instruments, other actors stepping up to take their places at the microphone. He seldom lifts his eyes from the script. Howard will tell you that he prefers not to move, he prefers not to see anything in the studio, once the show is on the air.

He is just listening, his ear tuned to the production, pacing the show by what he hears, imagining motion and props. When he speaks, he speaks seeing action with his mind's eye. The result is fuller and more convincing than if he were distracted by watching the studio clock or diverted by other actors.

THAT faculty for making pictures with his voice—independent of gesture and marked facial expression—is one important reason why Leslie Howard is a radio natural.

He was asked, the other night, if the element of time in radio troubled him, if he were ever alarmed by the march of the red second hand on the studio clock and the knowledge that the script must be concluded "on the nose."

"I'd be frantic if the responsibility were on my shoulders," he smiled, "but by the time rehearsals are over, a script is usually a perfect fit for 30 minutes. I let them worry about time in the control room!"

His calm and good-natured co-operation is another reason why the great star is the quietest bombshell who ever struck the studios. Production men and engineers lose their harassed look when working with Howard. He is always open to suggestion, and evidences great respect for the judgment of radio technicians.

Another boon to the Columbia staff is that Howard doesn't mind rehearsing at great length. He's a careful and patient workman. If a portion of script must be read over time and again to perfect sound effects cues, he willingly obliges by going over it himself. There is no such thing as a radio "stand-in" for Leslie Howard.

Leslie Howard as 'Amateur Gentleman' Adds Radio Series to His Busy Life on Stage and in Motion Pictures

DURING the rigors of rehearsal, Howard makes the long hours pleasant for his colleagues by tackling the job in something of the spirit of a lark.

The other day when Bradley Parker, one of radio's ace animal imitators, was present in the studio to crow like a cock in a pastoral scene from "The Amateur Gentleman," Howard appeared to get as much boyish glee out of watching him work as a ten-year-old at a circus. He took him off to one side while other actors were rehearsing and persuaded him to run through his repertoire of animal sounds, exclaiming "Marvelous! How convincing!" after each cluck and crow and bark.

In fact Howard, frantically busy man that he is, appears to be getting as much of a kick out of becoming a regular radio performer as radio is getting out of him. He has been mulling over the urge to join the radio ranks for some time, but there had to be adjustments made on all sides before this was possible.

He discussed the possibilities of a series with the sponsors last spring when he was winding up his long and successful run on Broadway in "The Petrified Forest."

HOWARD was enthusiastic—but he made two conditions. First, a series of scripts must be found which would give him an opportunity for fine characterization. He wanted each program to be as pointed with drama and humor as an excellent one-act play. Secondly, it must be arranged that the broadcasts could be picked up either from New York or Hollywood, as he had both theater and picture commitments which would necessitate some coast-to-coast commuting. Time was another element, but he agreed that 8:30 p. m. on Sunday evening would be perfect—even if it was his only day off.

Last spring, before he left New York for a brief vacation in Bermuda, planning to go thence to his home in Surrey, England, for a vacation with his family, he talked with Edith Meiser, novelist and script writer. They discussed likely material for a radio series, but no definite story was decided upon.

Throughout the summer cables flew across the Atlantic, bearing different suggestions. Finally it was decided that an adaptation from Jeffery Farnol's novel, "The Amateur Gentleman," would be just the thing. Edith Meiser went to work on the script and, in Surrey, Leslie Howard perused the novel to study a characterization of Barnabus Barty, the hero.

Leslie Howard is heard over the nationwide Columbia Broadcasting network at 8:30 p. m. (EST) on Sundays.

HOWARD returned to Manhattan early in October to choose a leading lady and launch the series before departing for Hollywood. He wanted to find a heroine to play "Leone" of "The Amateur Gentleman" who had an extra amount of "it" in her voice. She needn't necessarily be a well known stage actress.

A great number of girls were auditioned for the role. Leslie Howard chose Elizabeth Love, attractive young actress from Lakeland, Fla., who had played the part of Betty Graham in "Roses and Drums" for more than two years. It had been her first radio job. Elizabeth was auditioned on a Tuesday. On Wednesday she received a call informing her that she had the job. She is still pinching herself to make sure she isn't just dreaming.

Leslie Howard paused long enough in New York to inaugurate the program, then he flew to California to start work on the Warner Brothers production of "Petrified Forest."

Tom McKnight, radio director, signed an agreement to reserve his services exclusively for the "Amateur Gentleman," to be free to follow Howard wherever his contracts took him. Elizabeth Love was also signed as a nomad of a leading lady. Edith Meiser arranged to remain in Manhattan, making occasional flying trips to the Coast.

UNTIL launching this series, Leslie Howard's radio appearances have been on a one-time-shot basis. He never attempted a serial, having been fearful, up to now, that a prolonged story would be tiresome and lacking in the dramatic punch present in condensed Broadway plays.

He made his first appearance, several years ago, in a scene from "Outward Bound." Later he did "Berkeley Square" for "Radio Theater." But what really sold him on radio was the overwhelming applause in the form of fan mail which followed a scene from "Dear Brutus," with his eleven-year-old daughter, Ruth Leslie, playing the part of the phantom child. The reaction was so enthusiastic that it resulted in what was practically a command performance of the scene three weeks later! That incident not only sold Leslie Howard on radio, but it sold radio on Howard in a big way.

"Goody"—as Howard has nicknamed his daughter—is more interested in becoming a "lady veterinary" than a professional actress.

It was the World War which indirectly decided Leslie Howard's career for him. Dramatics had been his main extracurricular activity at Dulwich College, England. Upon graduation he, the son of a British stock broker, had become a bank clerk by way of following the family bent. But when he returned unharmed from the front, he found an alarming shortage of jobs.

WHILE pounding the London sidewalks, he stumbled upon an old college croney who was helping to run the provincial road company of "Peg O' My Heart." This experience brought him jobs on the London stage, where Katharine Cornell saw him play. She brought him to New York as her leading man in "The Green Hat."

He was a huge success with American audiences, and thereafter scored in a succession of hits, "Outward Bound," "Her Cardboard Lover," "Berkeley Square" and a number of others. He wrote a grand play, "Murray Hill," and starred in it.

Hollywood angled for him after "The Animal Kingdom" and he made a number of movies, the most recent being "Captured," "Of Human Bondage," "The Scarlet Pimpernel" and "British Agent."

Perhaps one of the secrets of this quiet and charming star's success is that he has always turned down parts for which he felt himself unfitted. For instance, he turned down a flattering offer to play opposite Greta Garbo in "Queen Christina." He said he felt that he "wasn't at all the type and would probably muff it."

Now that he has come to radio, you may be sure that Leslie Howard will maintain his usual standards in whatever he tackles. Good judgment has always marked his career.

Fans seem to agree with him that the character of Barnabus Barty, "The Amateur Gentleman," is just his meat, and theirs too.

Irene Dunne's Recipe for Happiness

By Grace Wilcox

IF I were a feminist or a feminine psychologist, I should make a bee-line for Hollywood.

Here, a scientist is able to study the female of the species in all her varying moods, attributes and complexes. He may analyze the wheels motivating the mind and heart of the modern woman; he may stumble upon the secret which causes her to choose a career instead of a husband.

Beautiful women, charming women, glamorous women, homely women, thin women, fat women, old women, young women and middle aged, they are all here, reaching for the magic lamp which promises them luxury, security and fame. Yes, even love, if it is love they want.

Quite often I hear those who possess the magic lamp and have achieved their heart's desire talk about their lives. They explain, discuss and reveal themselves. It is surprising how few of them are really contented, how few of them are truly happy.

I have come to the conclusion that success, fame, glamour and happiness cannot occupy the same place at the same time. They are not good companions. The first three are bought with a price and there seems to be no coin of any value which can purchase happiness.

INDEED, I have so frequently heard the film people of Hollywood describe the hardships connected with their careers that I have long since decided the game is hardly worth the effort expended. Certainly those who play it gamble with happiness and contentment—yes, even love, if they value love.

So, sentimentalist that I am, I have decided to try my own hand at a little psychology and discover if I may why it is that these luscious ladies who apparently have everything, so often seem to feel they have nothing.

Then Irene Dunne came to my mind. I remembered my visit to her quiet home, with its Tudor library, its airy music room and its atmosphere of peace and serenity. Incidentally, I remembered how she told me she managed a successful and happy career and an equally successful and happy marriage.

Her recipe sounded very simple: "I divide my life into two parts," she said. "When I work, I work. When I finish working I become the average wife, living the average life of a woman married to a successful man. My husband is a physician and our home is in New York. I maintain another home here, so that when I have a short time between pictures Dr. Griffin can come to me. On my long vacations, I go to him. When I am in our New York home I live the life of the average New York woman—plays, museums, art exhibits, concerts, bridge. When Dr. Griffin comes to California, we live the life of the average Southern Californians—golf, swimming, tennis, badminton, horseback riding. No matter what happens we always have Christmas and other holidays together."

WITH this in mind, it seemed a good idea to discover whether or not, after a year, Irene Dunne's recipe is still working. During that year, Miss Dunne has added new laurels to her crown. She has made several successful pictures, notably "The Age of Innocence," with John Boles and "Roberta," with Fred Astaire and Ginger Rogers. These she made under her contract with RKO-Radio. At the moment she is working in "The Magnificent Obsession," opposite Robert Taylor at Universal. Later, she is going to Columbia Studios, where she is scheduled for a certain number of films a year.

On a set of "Magnificent Obsession," Irene Dunee in an organza dress and picture hat looked as crisp and fresh as an illustration on a magazine cover. The set, modern as a design done by a German architect of the new school, might have been Miss Dunne's own New York apartment.

Looking more radiant than ever, her expression is that of a thoroughly happy woman—a woman who is interested in many things and alive to many more.

In Hollywood Irene Dunne and her husband, a New York doctor, live the life of average Southern Californians — swimming, playing golf, riding. In New York, where Irene goes whenever she has sufficient time off from pictures, they live the life of average cultured New Yorkers.

Irene Dunne, despite all her modernity, has something peculiarly mid-Victorian and quaint about her. Her youth is apparent, but I can imagine that her baby pictures must have been somewhat old-fashioned. She is modern, but her personality belongs to a more gracious and leisurely past.

WE immediately fell into a discussion of the women of today and what they want from life. As always I was surprised at Irene Dunne's viewpoints. She never reacts in the obvious manner. She has thought of many things and thought them through to a conclusion, which is unusual anywhere in America, whether New York or Hollywood, San Francisco or a small Southern village.

"It is trite to remark that within the past few years there has been a radical outward change in the attributes of the American girl," she said. "Her whole attitude toward the world is different. She is different. This is apparent to the most obtuse of us."

She submitted to a little hair arranging and a few pats with a powder puff, before going on.

"However, the change is outward only. The heart and nature of women of the past generation were the same as we find them today. Underneath the superficialities, she is the same girl. A generation ago a spirit of true romance existed, a more tender and sincere regard for affairs of the heart. But men have lost the romantic spirit of the troubadours. This has brought about an alteration in the attitude of the girls with whom they come in contact."

She looked a little self-conscious and had to be urged to go on with her dissertation. Irene Dunne has a horror of the pedantic or the explanatory.

SHE continued with a tremulous smile: "Girls of yesterday gave more painstaking attention to the development of the feminine graces. Yet, even in those days, the ideal girl was not of the shrinking violet type. Such a girl gives nothing to life; she is wholly negative. She has never been popular in the true sense of the word. No man wants to marry a girl who is afraid of her shadow. The American man has always admired, just as he does today, the girl who goes out and accomplishes things for herself."

Going out on the set for a scene, she threw herself instantly into her role, reciting a long speech, with never a retake. When she returned, she picked up the threads again:

"While a girl is apt to lack any striking individuality, the most commendable trait of the modern is her intelligence, her smartness, if you will, her self-reliance. She has the advantage of leading a more active life, socially. But the girl of 1935 is trying desperately to appear wicked and sophisticated. She would much rather be smart than sweet. Her mind has become more active and her modern spirit of independence is much to be preferred to seclusion as a mysterious nonentity. The ability of a girl to look out for herself is an admirable trait, whether of today or yesterday."

After a change of costume and of hairdress, she talked again on women and their careers. The Dunne mind certainly works, with no time off for a lot of nonsense.

"SOMETIMES," she continued, "we see women isolating themselves from society by a decided step out of the conventional. Such a woman must love very deeply, as in the case of Anna Karenina, for instance. She realizes that when she takes such a step she must live apart, a bitter-sweet life of seclusion, sacrificing all else on the altar of love. She has the courage of her own convictions and it takes strength of character to stand by such a decision. I am not encouraging it, I am merely pointing out that only a very strong woman is capable of such love and such sacrifice.

"Then there is the woman who is merely love-hungry and too impetuous in disposing of her affections. A girl should strive to exercise a rigid control over her feelings, resolving that she will not mistake infatuation for real love. If her strongest efforts are not effective in preventing the growth of the feeling, she may be safe in thinking herself truly in love. Though she may enjoy the companionship of other men, there is only one whose every touch will thrill her. And separation will not dim this feeling; it is constant as the stars. A woman is the abject servant of her love and of her man. She cannot be content, but she is resigned."

So there you have Irene Dunne's feeling about feminine psychology. You will notice that she doesn't make much of a point of happiness and contentment, but she has something to say concerning sacrifice.

Perhaps it is because she understands that there can be no true love without sacrifice that she is one of the few happy women of Hollywood.

At any rate, her recipe for domestic happiness may interest you. It seems like such a simple way of arranging one's life when it encompasses marriage and a career. And the beauty of it is that Irene Dunne has proved it is workable.

You Can't Keep a Kelly Down

By Lyle Rooks

Patsy is So Busy that She Can't Keep Track of Her Jobs

Patsy Kelly, who cavorts with Thelma Todd through Hal Roach comedies and plays in innumerable other films, has a new seven-year contract and is to be starred in a feature length picture.

MEET The Kelly, of the Brooklyn Kellys, if you please! That's what she calls herself, but she's more commonly known as Patsy. She was christened Sarah Veronica Kelly; so how could she help being a comedienne? You have to be darn funny to live down a name like that, and that is what Patsy has been trying to do ever since. She really was "The Patsy" of the family (there were six Kelly kids), always taking the blame for the other kids' pranks. So they called her Patsy and it stuck. The Kelly and her co-worker Thelma Todd (Patsy dubbed her La Todd) have been bringing you some of the screen's best comedies in the two reels of celluloid that roll out regularly from the Hal Roach fun factory.

The morning I met The Kelly the news had broken that Patsy, who has only been on the screen two years, had signed a new contract with Hal Roach studios for seven years, and was to be starred in a feature length original story, "Kelly The Second." When I arrived at the studio, where Patsy was starting work on another two-reeler, I rather expected to find her turning cartwheels around the lot.

But I was disappointed. Sam Cohn, genial purveyor of publicity at Roach's, said Patsy was in her dressing room, and that is where we were introduced. In this blue and white suite (there is a dressing room and sitting room which Patsy and Thelma occupy together) Patsy was putting the last touches on her make-up. A baby blue rubber band around her head kept the hair out of her eyes as she brushed the extra powder off with a soft brush.

PATSY lighted us cigarets and motioned me to one of the comfortable chairs, sat down herself and said, "Fire."

When I mentioned her being starred, she said, "They are working on a story for me," and grinned with that twisted whimsical grin of hers. That was all. Here was a grand opportunity for a long monologue on the "I deserve it" theme. But I discovered that Patsy isn't at all like the actor who, on meeting his friend said, with glowing modesty, after a forty-five-minute talk about himself and his work, "Now let's talk about you for a while. What did you think of my last picture?"

"I never know what I'm going to do until I read it in the papers," said Patsy. "You know I picked up the paper one morning and read that I was supposed to work that day over at Paramount. I called up the studio to ask about it and they said, 'Sure, didn't you know? Aren't you here?'

"'No, I didn't know,' says I, 'and I'm in Europe now but I'll be right over.' So I go over and go to work. That's Hollywood for you," she grimaced, twisting the scarf of her black frock and giving it a fling around her neck.

You see, Patsy isn't used to Hollywood yet. She spent her first years in the show business in New York, I discovered. She started her career as a tap dancer. She and her brother went to put on a routine for Frank Fay, a vaudeville favorite then. Although her brother was the one who went after the job, Patsy got it. But Patsy fixed that too. She got her brother the job of being Frank's chauffeur.

THEY played the Palace, which was a great break for Patsy, because the Palace was tops as far as vaudeville was concerned in those days. She danced, but she was also Frank's stooge, and it was good training, as she says, because she never knew what he was going to talk about next, and she had to be prepared.

After three years of vaudeville, she went to play in Dillingham's "Three Cheers." That was the show which the late Will Rogers saved by pinch-hitting for his pal, Fred Stone, who had broken his leg.

"That was a swell show," said Patsy wistfully. "I never had so much fun. Will Rogers was such a swell person, and he made each performance a new show. We never knew what was coming next, and I think sometimes the cast had a better time than the audience. You know Will was one of the grandest men I've ever known. He was just like a big brother or a father. All the chorus girls, and they were a pretty hardboiled bunch, used to take their problems to him. He was never too busy to stop and talk to them in spite of the fact that he was doing the show, radio programs and his newspaper work, too. We all adored him. The closing night of the show, the cast had a party and everyone just cried all over the place, including Will. Will hated to see the show close, but it had to be done on account of his picture contract. Dillingham is gone, too. Well, he must be putting on a good show over there now, God bless him."

SPEAK of a fellow player, and Patsy gives a glowing account, although she is sketchy about her own talent. I mentioned Ruby Keeler as a tap dancer, and immediately Patsy started telling me what a grand gal Ruby was. She and Patsy went to the same dancing school when they were just kids. Patsy's next show was "Wonder Bar," in which she appeared with Mr. Ruby Keeler (Al Jolson—and he doesn't mind a bit, he's that proud of her).

"He fired me several times but that wasn't unusual," continued Patsy philosophically. "You know how stage temperament is. Why, one man I worked for asked me to marry him and then two weeks later fired me for calling him by his first name."

Then followed "Flying Colors," another New York stage hit with Clifton Webb and Charlie Butterworth. She danced in that, and hasn't danced since. Why, I wonder? One of the best eccentric dancers in New York, and yet she has never had a chance to dance in pictures.

Charlie, by the way, is one of her favorite comedians. I warmed to that, since he is one of mine. Followed a discussion of the Butterworth technique—and Patsy said, and rightly:

"That lad can get more out of a line before he says it than anyone I know."

Then Hal Roach offered Patsy a contract to come to Hollywood and motion pictures. Patsy waved her arms shaking cigaret ashes all over the nice white carpet.

"'Haven't I got enough trouble already,' I says to my agent, who tells me about this, 'without going into pictures?' They wore me down finally, and the first thing you know I find myself leaving Broadway for Hollywood. I'd never been out of New York before.

"BOY, I'll never forget that first day I worked at the studio," said Patsy shrugging her eyebrows. It was awful. Strange people I'd never seen before all around. The director telling me about the scene we were to take, said, 'Miss Kelly, you skate down the aisle,' (it was in a theater scene) 'then you trip, leap into the air and fall on your back.' I decided that he thought the studio had hired an acrobat, and I told him I'd never taken a fall on the stage in my life.

"But that was just a primer. Before long I found myself hanging off buildings by my eyebrows and clinging to airplanes by my teeth. Oh, the life of a comedienne is grand, I don't think. I don't know what I would have done if it hadn't been for La Todd," motioning for the other room where Thelma was putting on her make-up. "She's one of her grandest people out here, and she was so helpful to me.

"But I've been so busy I don't find much time to kick. Two years now," she mourned, "and just one teensy little week's vacation. "Why I've gotten so I make a couple of shorts on my lunch hour and a feature at night and think nothing of it."

Patsy was borrowed by other studios recently for parts iin "Page Miss Glory," "Every Night at Eight" and "Thanks a Million." In this latter picture she played with Fred Allen, the radio comedian.

Fred too, it seems, is having difficulty in getting used to studio ways. He and Patsy met on the lot one morning at 7 o'clock and he mourned "Look at me, Patsy, I'm made up as a worm."

PATSY likes fun and amusing people, like Fred, and loves living in California. She has a house in Beverly Hills and a bulldog for company. Her hobby is playing Tango (It's kind of a game) at the beach. When she isn't playing Tango she goes to movies. She's an ardent picture fan.

"Did you see Eleanor Powell in "The Big Broadcast of 1936?" Patsy suddenly demanded. But before I could answer she rushed on.

"Oh what a gal! She's got everything, I tell you. She can act; she dances divinely. I just looked at myself in the mirror when I came home and said, 'Kelly, you might just as well take those dancing shoes of yours and the grease paint and throw them right out the window and go to washin' socks or sumpin'," she finished despairingly.

But I don't think Patsy needs to worry. Her fans are legion, and she gets lots of fan mail, so Sam Cohn told me. But you'd never hear about that from Patsy. She can't believe she's that popular. But she is. In Hollywood, too. I found that out.

You see, although I had seen Patsy several times in pictures it wasn't until I saw her performance in a preview of "Every Night at Eight" that I became an ardent Kelly fan. I wanted to meet her. So I began asking questions about her. Everybody I talked to simply raved about The Kelly. "She is so real," "So generous," "A grand friend," "Heard I was out of work and offered me a job." This, in a town where backbiting and "belittling" are not uncommon, convinced me that as far as Hollywood is concerned, The Kelly is the goods. And the fact that she now has a seven-year contract seems to indicate that she is the goods, too, as far as the public is concerned. The public likes to laugh and Patsy can certainly deliver.

BRIDGE ACCORDING TO CULBERTSON

His First Book Made Him a Prophet

By ELY CULBERTSON.

IN THE fall of 1930 I wrote a book. It was my first and I composed it rapidly. I had to—or go to jail.

My wife's strategy was responsible. We were struggling with an infant bridge magazine which seemed likely to bankrupt us. We needed funds desperately. And my wife tempted me.

"For years," she said, "you have been talking about the great bridge book which you are going to write. Why not write it?"

"But we need money at once," said I.

"Then," suggested Mrs. Culbertson, "why not announce your book in the next issue of the magazine, offer it to subscribers at a reduced price, and collect money in advance?"

I succumbed. My advertisement brought a rush of orders. The magazine was saved. We were saved.

"And now," said my wife, "I have finally maneuvered you into a position where you can't get out of writing that book."

I struggled and squirmed. For months I found pretexts to avoid any writing.

"But you must write it," purred Mrs. Culbertson. "You have spent the money. You can't return it. Write the book or go to jail."

I was in torment. From my Scotch father I had inherited an instict for practicality, from my Russian mother a passion for perfection in form. Torn between these two desires, I was like a donkey who, when perishing of both hunger and thirst, was given a bucket of water at his left and a forkful of hay at his right. As soon as he reached for the hay his thirst turned him back toward the water. Before he could sip the water his hunger made him go back toward the hay.

"Write the book or go to jail," insisted my wife, who understands me perfectly.

I waited until three weeks before I was to sail for an international match. By that time I feared that the sheriff might pull me off the boat. I fled to the country and began dictating furiously, 18 hours a day. I had scarcely done the opening chapters when I fell ill and was rushed to a hospital for an operation. I came out from the ether shouting, "Never pass a forcing bid!"

I dictated in the hospital. I kept on dictating when I was allowed to go home. I dictated a final chapter—on slam bidding—in a taxicab on the way to the liner which took me and my teammates to Europe. And as I boarded the ship, the book behind me, I saw in Mrs. Culbertson's eyes the same light of quiet triumph that I had seen there five years before, when she had persuaded me to give up my studies in economics and concentrate on bridge. "There are," she had said, "too many mediocre professors of economics and too few real bridge experts."

Now, to my amazement, the book was done. It was no primer. I had a passing thought that by reducing the contents to one-syllable words and one-cylinder ideas I might hope for a wider sale, but I was in frantic haste. I simply set down, as clearly as time permitted, the formulas which I had worked out over a period of years. I explained how I and most of the other champions played, and why. Experts and potential experts, I thought, might read the volume with profit; others probably would not understand or be interested. I did not care.

It does seem, looking back over five amazing years, that I somewhat underestimated the number of potential contract bridge experts. This book, together with a summary and self-teacher, sold two million copies—every one of them since the depression— and fifteen million bridge-hungry people, of whom I had been largely unaware, rushed to play the Culbertson system.

Too late it was borne in upon me what had happened. I had meant to write a pleasant, instructive exposition. Instead it almost seemed that I had founded a faith and become a prophet. I heard my lightest phrases cited as gospel and my sober statements quoted—and misquoted—as commandments.

Nor could I flee the multiplying responsibilities of this position. Millions of Smiths battled millions of Joneses nightly, according to the rule of eight, the forcing two-bid, and the approach principle. Instead of playing my own game, I found myself willy-nilly directing a mammoth symphony of bridge players, some good, some bad, some terrible, all bidding by the book and blaming me for every sour note.

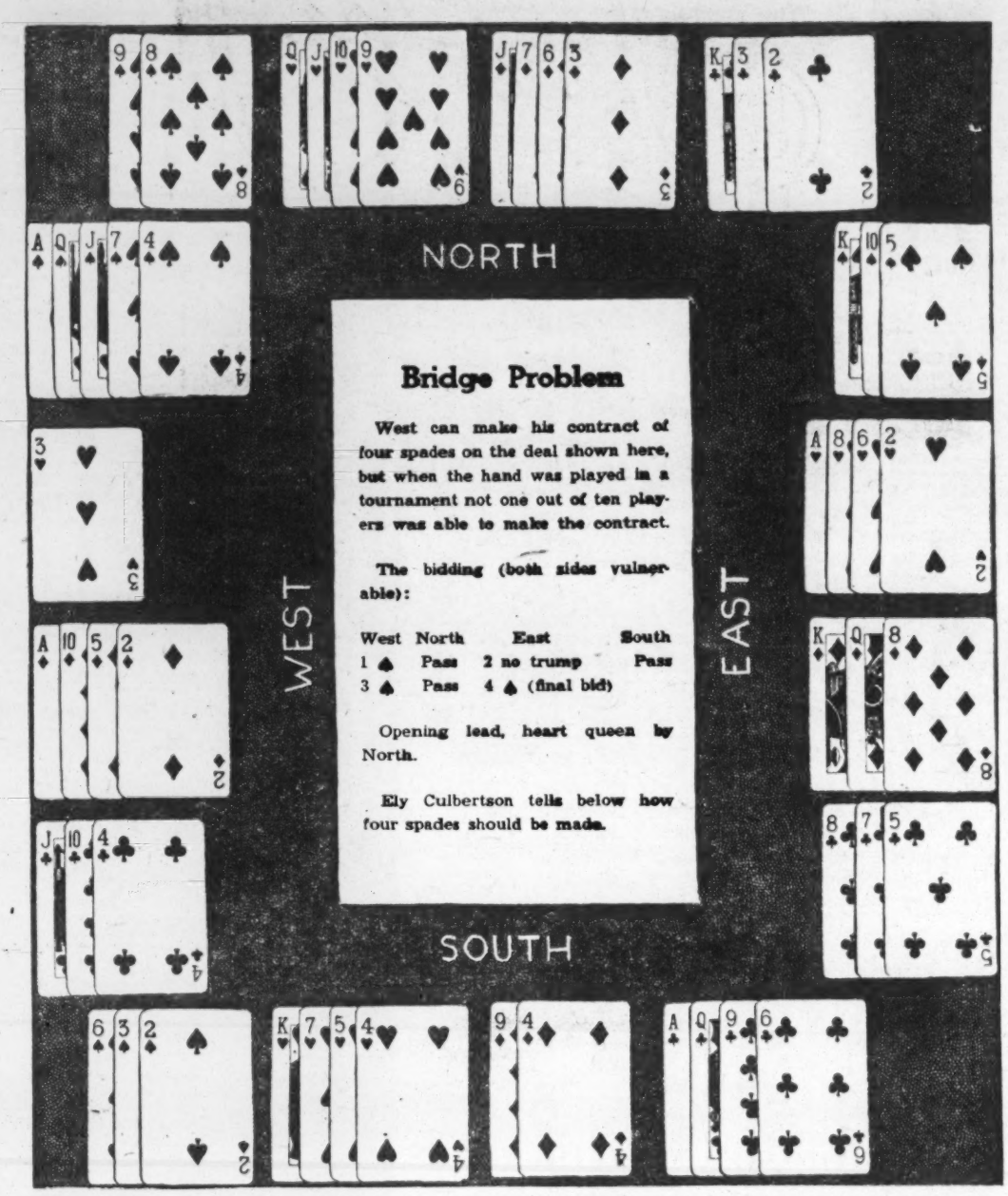

SOLUTION: The opening lead of the heart queen is won by dummy's ace. West ruffs one of dummy's hearts, leads a diamond to the queen, ruffs another heart, leads another diamond to the king, and finally ruffs dummy's last heart with the spade jack. Now West plays the spade ace, then the spade queen, overtaking with dummy's king. The spade 10 in dummy draws the last trump, and West wins his tenth trick with the ace of diamonds.

All good bridge players are careful not to give the declarer an opportunity for a ruff-and-discard play.

When they are defenders, they refrain from leading a suit in which both declarer and dummy are void, while declarer and dummy each has one or more trumps.

When a defender makes the mistake of giving declarer a ruff-and-discard, he presents declarer with a trick which he could not possibly have made otherwise, as shown in the following illustration:

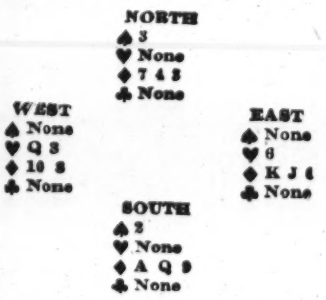

Spades are trumps, and it is West's lead. Although it seems that a diamond lead by West gives declarer (South) a "free finesse," it is quite obvious that West must lead a diamond. A heart lead would give declarer a ruff-and-discard; North would trump with the three of spades, and South would discard a losing diamond.

Knowledge of this fact leads many players to consider it a "rule" that they must not give declarer a ruff-and-discard. Rules, however, have their exceptions, and in bridge there are often so many exceptions that it is dangerous to know the rule. Here is a case in which a clever declarer takes advantage of an opponent's anxiety not to give him a ruff-and-discard:

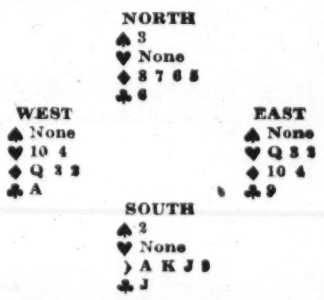

Spades are trump, and North has the lead. He leads a club, and West must win it. Now if West is perspicacious enough to recognize the situation as a type, but not careful enough to count the remaining five cards in South's hand, he will be afraid to lead a heart and split the trumps for a ruff-and-discard. But West, if he realizes that South has four diamonds, will see that the discard of one of those diamonds will not help South, who will still be forced to lose a trick to the diamond queen; whereas a diamond lead from the queen will give South the remaining five tricks.

* * *

It is obvious, from many letters that are written to me, that some bridge players consider themselves obligated to show any five-card or longer suit when their partners make an opening bid of one no trump. There are, of course, situations in which the no trump bidder's partner should show a five-card suit, but he should not "rescue" simply because his hand is weak and he has a suit of five cards.

When partner bids one no trump, and the next player passes, it is proper to pass with the following hand:

♠ J 8 3, ♥ 10 7 2, ♦ J 10 6 3 2, ♣ 9 4.

With so weak a hand, it is better to allow the no trump contract to stand and let partner suffer, for he will be playing at the level of one-odd, at which he needs only seven tricks. If you bid two diamonds, you contract for eight tricks; and there is the further danger that your partner will rebid with two no trump, in which case you have made the situation at least one trick worse.

But, even with the weak hand shown above, if your partner bids one no trump and the next player doubles, you should bid two diamonds; for there is less danger of being defeated four tricks or so at a diamond contract.

With more strength, of course, you should bid whether your partner's no trump bid is overcalled or not; with about one honor trick, you may bid any biddable five-card suit, and with one and one-half honor tricks you may raise the no trump bid.

With a six-card suit, no matter how weak your hand is, you should take out the opening no trump bid, whether or not it is doubled.

TODAY'S QUESTIONS.

Question: Must you have a very strong suit to make a forcing bid?

Answer: No; either an opening two-bid, or a game-forcing take-out of your partner's opening bid, may be made with any biddable suit if the rest of the hand is strong enough. The forcing two-bid requires more honor tricks than losers in the entire hand, and two spades may be bid on the following hand, for it conforms to those requirements:

♠ K Q 6 4, ♥ A K J 9, ♦ A K 2, ♣ A K

Likewise, if your partner makes an opening bid of one heart, you

(Continued on Page 10)

LIQUOR HABIT
HELP HIM QUIT Send for FREE TRIAL of Noxalco, a guaranteed harmless home treatment. Can be given secretly in food or drink to anyone who drinks or craves Whiskey, Beer, Gin, Home Brew, Wine, Moonshine, etc. Your request for Free Trial brings trial supply by return mail and full $2.00 treatment which you may try under a 30 day refund guarantee. Try Noxalco at our risk. Write, ARLEE CO. Dept. 24 BALTIMORE, MD.

Relax — loosen up — rub out the pain with "Ben-Gay"

Baume "Ben-Gay" is that scientific pain-reliever and muscle relaxer which athletes swear by. Apply it generously and vigorously to the stiff, sore muscles. Almost immediately your worn muscles will glow with relief, and the stiffness will begin to disappear. You can depend on "Ben-Gay." Its medication penetrates the skin and is absorbed by the blood stream, bringing welcome relief.

RUB PAIN AWAY WITH

BAUME "BEN-GAY"

The only true Baume Analgésique

Hollywood Sheds Sweaters an

For Better or Worse, Filmland Changes--- This Time for an Era of Elegance in Dress

Clark Gable (right) symbolizes the new temper of Hollywood—top hats in place of mussed hair, evening clothes instead of yachting togs.

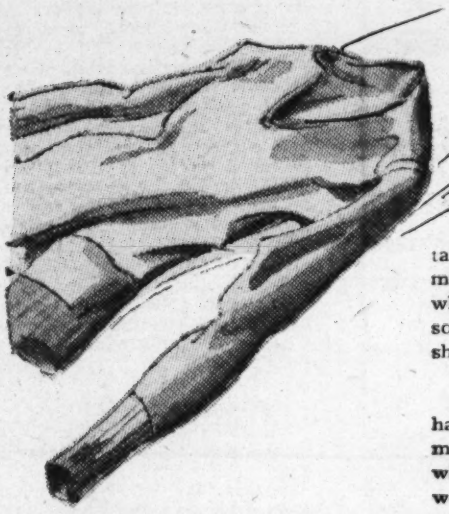

By Grace Kingsley

SLACKS are being given to the poor, and sweaters are being rolled up in moth-balls out Hollywood way.

For a season of formality is setting in with unusual severity.

After having metaphorically during the heated summer period taken off her corsets and let down her back hair, Hollywood is to do an about face and go formal on us; and movie players are heaving sighs of regret as they heroically prepare for the new order of things.

No longer will our leading actresses wear slacks at afternoon receptions to meet European celebrities, nor will our favorite men stars wear yachting togs to dinner parties.

I suppose that Hollywood is going formal because she has exhausted about all the informal possibilities, and certainly nobody could imagine anything more informal than, say, standing clad in a bathing suit in the lower end of a swimming pool while eating lunch from a little table hooked on the side of the tank, as they do at Jeanette MacDonald's Sunday swimming parties!

Then, too, Hollywood does so love a change, even a change for the worse being, apparently, better than no change at all. For if there is anything Hollywood cannot bear it is going on the even tenor of her way. No even tenors need apply, is Hollywood's slogan. She would rather suffer an earthquake that shook everything down or a flood that washed everything away than to find one single even tenor lurking about anywhere.

Some of the Hollywood players tell us about the other reasons for this new formality business.

Janet Gaynor, for instance, says: "Everybody is going more formal this coming season because times are better. Actors along with other people have more money to spend, and whenever there is more money to spend a lot of it goes for clothes, since there are more parties, more theater-going, more entertaining. With more money there is more leisure of the elegant kind, too, which means more formality and strict social observance. Hollywood, whether she will or no, sets the fashions."

BINNIE BARNES has another interesting explanation: "So many people are coming to Hollywood who are used to formality that Hollywood needs must fall in line. Men and women from Europe, for instance, are used to dressing for dinner and the theater. So Hollywood must not be known as a slacker in the niceties of life. Visitors, too, from other walks of life—noted statesmen, artists, teachers, visit Hollywood, and we of the pictures must not give the impression of not knowing or caring about social forms."

Cesar Romero believes that Hollywoodites are so much in the public eye, especially since talking pictures have come in, that they should set an example to the world in the matter of correct manners.

"There is something of a responsibility on us in this regard," he declared. "Even as the censors and the producers are safeguarding the public morals, so we actors who portray manners on the screen should seek to show that we know what belongs to civilization and culture. Dress is so much a matter of influence on manners that it is right Hollywood should set an example of the correct and formal."

Sallie Eilers makes this contribution: "Most certainly do I believe that the coming season will be the most formal which Hollywood has seen in many years. The clothes of the up-to-the-minute mode require dignity to carry them well. Just to don them puts one on his or her good behavior. Women are thrilled by the glamour of today's fashions and will lend themselves to the more formal manner of dress and manner, really grateful for the change from the informality of the past years.

"As women always set the fashions, men will follow suit."

IT'S the good old Renaissance that is to effect this Hollywood revolution in clothes—a movement that will bring about formality quite inevitably, declare the Hollywood wise ones.

So if you happen to see Carole Lombard or Kay Francis in an evening gown with sleeves, you will know that she is following the Renaissance idea. Or her evening gown may have puffs over the shoulders or even little prehensile sleeves in the form of cups at the shoulders.

And Loretta Young and Fay Wray and Louise Henry and Bette Davis and Ginger Rogers will all be duded up in the soft materials of gay Renaissance colors, and wearing hair combs, carrying fans, and jingling chatelaine accessories.

Some of the styles of 20 years ago, too, will come in.

So if Joan Crawford, for instance, has an attic with old family trunks in it, or if her Aunt Emma has an attic with trunks in it, she will go up there and ransack to find treasures with which to adorn herself, or garments that will suggest dress ideas. Or Mary Pickford may get out the old family album to look up styles of passamentaries and braids and draped gowns, to serve as models for her own clothes.

*Binnie Barnes (
lywood of peopl
sible for the change in
tures of Binn*

Glancing over Jeanette MacDonald's shoulder as she looked through her family album the other day, we decided that that thing wrapped around Jeanette's grandaunt wasn't a "throw" from the mantel-piece, but was what is known as a Grecian drape. And Jeanette is going to have a dress with Grecian drapes, just like that of Aunt Minnie.

Even old-fashioned shirring is coming in, too. So don't be shocked if you happen to see Claudette Colbert at a party clad in a dress that is shirred, not only at the back, but over the tummy, also! For these dresses are going to be in vogue. And after all our exercising and dieting, too!

ADRIAN says that old-fashioned fabrics are coming in—cut velvets, rich brocades, metal cloths. So Jean Harlow is likely to come forth any day now, looking like a knight
of the lo
to have a

But to
tary styl
and if y
dressed
trimmed
the style

At the
of Mae
ensemble
have a sh
the cock
removed,
any even

Probab
erine He
seen wea
are to be

This fo
though t
go to a
Which b
which m
evening

Ruby
bicycling
able shor
colored
har. It
She will

When
winter, sh
fitting tr

and goes top hat

Even daytime clothes are more formal. Ann Sothern (above left) in her summer outfit, slacks and sweater, and in a winter costume. Jean Blondell (right) shows how she has changed her mode of dress.

Robert Montgomery was one of the screen's exponents of sweat shirts and slacks, but no more. He wears dinner clothes for dinner.

nie Barnes (above) says an influx to Hol-ood of people used to formality is respon-e change in screen stars' garb. The two pic-ures of Binnie illustrates the trend.

nd a knight clad in armor, especially if her dress is ch of the loose-jacketed type, since she is going or to have a frock of silver cloth trimmed in gold.

ill But to offset the frilliness there will be mili-s. tary styles also, especially for the street wear, rd and if you catch a glimpse of Ruby Keeler ld dressed like a little soldier, high cap, braid-ok trimmed coat and all, she is merely following a- the styles. I hear she is planning that frock.

ds At the cocktail hour you may catch a glimpse ns, of Mae West clad in one of those new dinner ls ensembles known as barroom dresses. It will es. have a short, perhaps braid-trimmed, jacket for er the cocktail hour, and afterward, with jacket n- removed, will show a gown formal enough for he any evening occasion except the most formal y, Probably even the free, slack-garbed Kath-nd erine Hepburn will fall into line, and will be ne seen wearing the frilled and fussy dresses that e- are to be so much in vogue. a This formality is going to extend right down nt through the activities of life. One may not even go to a fight without being properly garbed. o. Which brings us to the subject of sport clothes, u- which must be just as technically all right as is evening wear. n- Ruby Keeler, for instance, when she goes in bicycling, will wear this sort of costume: Wash-t- able shorts, sleeveless white blouse and a bright-at colored scarf, tied around her bonnie brown s, hair. It it is cold, she may wear a top sweater. is She will wear tennis shoes and socks. ce When Lillian Bond goes horseback riding, this winter, she will affect the new long, rather tight-fitting trousers, with little or no bagging at hips or feet. She will wear a derby hat, mannish tie and vest and tight-fitting jacket, flaring around the hips.

Being an enthusiastic yachtswoman, and there being a yacht in the family, Kathleen Burke will be correctly dressed for her sailing. She is planning two or three costumes that will knock your eye out. The spiffiest one probably will be the blue serge skirt or slacks and navy flannel, double-breasted jacket with dark or brass buttons. A regular yachtsman's cap completes the costume, along with rubber soled shoes and woolen stockings.

IF KAY FRANCIS goes to Europe again this winter, here is what she will wear on board ship, for promenading on deck: A light-weight woolen sports dress, slate gray or any color that will harmonize with one of the colors of her sport coat. This sport coat preferably will have a fur collar, and will have a full continental back; and it may have a belt in the front. For an alternate suit she will wear a woolen outfit with a top cape. She will wear a small felt hat without a brim, and Oxford walking shoes and gauntlet gloves.

When Ginger Rogers plays tennis, here is one of the suits she will wear as the smartest in her wardrobe for that sport: A jersey suit with shorts and skirt that match and a sleeveless blouse of white or a color to match the jersey. Of course she will wear regular tennis shoes.

Irene Dunne has always been smartly dressed for golf; but this year she will go in for brighter colors than formerly. Gay football colors will be worn by her—greens, reds and blues. Her wardrobe will contain both two-piece and three-piece suits. A dress of jersey with white pique collar and cuffs and button trimmed, will be one of her golf suits. This will probably be a three-piece affair—skirt, sweater and jacket. The bright colors will be used in the hat, scarf and, possibly, as a stripe through the sweater. A knit suit also will be in her wardrobe, also either two or three-piece, and this also will use the bright scarf, hat and stripe in the sweater. Shoes will be Oxfords with collegiate tongue.

One actress who loves to go hunting is Heather Angel. She and Ralph Forbes, her husband, are excellent shots. When she goes into the wilds with him she wears a plain skirt of smooth wool and a plaid, mannish jacket with sport shirt, high shoes and a small, plain hat.

ARCHERY is growing in favor as a sport, with Florence Rice a devotee. When Florence goes archering, she wears shorts and tennis shoes and socks, a sweater or jersey blouse, with short sleeves.

Several aviatrixes are among the picture actresses, including Gail Patrick, who never rides on a train when she goes anywhere, but always flies. She is learning to fly an airplane and here is what she wears: A leather jacket on top of her coveralls, a leather helmet and goggles. The coveralls are made of heavy canvas or suede and are caught tight at the ankles.

To the football games, Carole Lombard, who is a great fan, will wear a very large sports coat over a sports suit of bright colors or plaid.

Fishing seems to offer the only let-down from fashionable attire. Just wear your old clothes, says Evalyn Knapp, who is a real fisherwoman.

But so formal will be all the gowns that even gloves, shoes and bags must match the frock, and it is said that Carole Lombard is laying in a stock of these to match her already planned wardrobe.

MEANWHILE the style experts at the studios are getting up full steam to aid and abet the stars in keeping up with and even a lap ahead of the styles.

Travis Banton, for instance, over at Paramount, says his chief concentration will be on the spirit of movement. He will sponsor many different silhouettes and will stress this quality in every model. He is achieving this for daytime by the use of the all-the-way-round pleated skirts. Formal evening wear will include more of the full chiqon gowns favored at this moment, and will carry them through the winter mode. He will also originate voluminous metal and taffeta models as well as countless versions of the draped dress.

"Color photography," he said, "is to bring to the screen many new shades. Today the millions of women who besiege motion picture theaters for fashion inspiration seek this for line only. But tomorrow they will be able to wear the colors of their favorite stars, and it is inevitable that there will be a furor of Mae West Green, Colbert Brown, Dietrich Blue, Shearer Red, and so on.

Adrian, of M-G-M, verifies the more formal trend.

"If by 'more formal' is meant more lavish, my answer is yes," he said. "The clothes to be worn by women this coming season are to be more lavish and extravagant than they have been in a number of years."

AS FOR the men, though their clothes are going to be very formal, they will burst forth in bright colors, we learn from John Roche, actor formerly, now owner of a smart Hollywood clothing shop for men.

"They will put their white mess jackets right into mothballs," he said, "for the new dinner jackets are tending toward color—a blue that is almost a light blue and a real plum color being favorites. And formal dress clothes will be midnight blue or black. Checks and stripes will be in."

If you see Gary Cooper in a checked suit, don't worry—he will not be departing from his tradition of being a well dressed man.

And Clark Gable in horsey colors in sports clothes, need not worry you either. He will still be well within the styles.

The well-dressed Charlie Ruggles has an idea or two to impart:

"Men, you know, think they are being perfectly revolutionary in their styles if they add half an inch to the tails of their coats during a generation. But maybe they're getting next to themselves. For they are certainly going gay in their plumage these days. Maybe they realize that it was while they wore puffs and ruffs and lace in their sleeves not to mention velvet knee breeches, that women were their slaves! At any rate they will come forth in colors this coming season."

But despite formality, the men are making it all as easy as they can for themselves. For their clothes will now be soft-draped, rather than being cut according to the former hard, stiff lines.

And even in informal dress, the men must still, as must the femmes, be clad according to certain rules.

The Planets--Your Daily Guide

By BERNICE DENTON PIERSON

Bernice Denton Pierson, eminent astrologer, has prepared this forecast in brief for a handy reference convenient to Constitution readers. This guide will aid you, for it indicates the most auspicious time to begin any new endeavor, whether it be business, social or domestic.

NOVEMBER 17—SUNDAY: The influences predominating throughout the entire day suggest caution in dealings with others, especially those who may be in a position to favor you. It will be better to attend to routine matters, and not attempt new things or new ideas. Be more than discreet around new friends, and moderate in all you do.

NOVEMBER 18 — MONDAY: The morning hours and until 1:58 p. m. are only favorable for progressive ideas and affairs of an unusual nature. Protect your interests around your home and dealings in real estate. This is not an auspicious period for risky endeavors or those things you will want to culminate quickly. The afternoon and evening hours favor a good time, entertainments, and you will find you can with ease, impress people favorably.

NOVEMBER 19 — TUESDAY: Before 2:52 p. m. is very favorable for laying out plans, drawing up specifications and contracts, traveling and for all matters where an active, snappy brain is needed. Contact with other people should prove satisfactory, and you should take advantage of these conditions to shove yourself ahead. General business affairs, and matters to do with liquids and oils are favored at this time. Between 2:52 p. m. and 4:45 p. m. use caution in all matters. Be careful that your hastiness does not overcome your judgment. After 4:45 p. m. and through the afternoon and evening is a favorable time for matters having to do with the sunny side of life—such as social affairs, matters of adornment and artistic ideas.

NOVEMBER 20 — WEDNESDAY: Before 10:23 a. m. keep away from speculative ideas, and scrutinize carefully any new projects that may be brought to you for decision at this time. Between 10:23 a. m. and 2:52 p. m. you can advance interests pertaining to food, hygiene, beverages and educational ideas. Your mind will be particularly active and you can therefore use much diplomacy in transactions. After 2:52 p. m. and continuing throughout the afternoon and evening, your mind will be just as active but you are not likely to display the necessary tact. Therefore, affairs may not go the way you want them to.

NOVEMBER 21—THURSDAY: Previous to 1:14 p. m. you can make progress with important and influential people. This will be a favorable time for pushing affairs in general, for starting new ventures, or recapitalizing old ones. If you have any mechanical, musical, or artistic ideas to put forth, try and do it now. Between 1:14 p. m. and 4:26 p. m. attend to old matters, for new plans are not likely to be carried through successfully. The remainder of the day does not favor new plans, but is slightly favorable for social contacts, and matters dealing with women and art.

NOVEMBER 22—FRIDAY: The entire day is very auspicious for promoting your personal interests. Make important contacts, seek favors and expand your sphere of life.

NOVEMBER 23—SATURDAY: Previous to 10:25 a. m. will be favorable only for attending to necessary tasks. Attempt nothing important. Between 10:25 a. m. and 1:51 p. m. do all you can to make your connections secure and lasting, and if you have any dealings with matters of a public nature this would be the proper time to go ahead. After 1:51 p. m. and throughout the evening, avoid radical tendencies, do not begin any new ventures and be careful what you say about other people.

HOW TO USE THESE INDICATIONS TO BEST ADVANTAGE.

Should you receive an important telephone call, giving you the first news you have of a certain thing, look and see if the influences at that particular time are friendly or unfriendly. The outcome of that call will be colored by the influence prevailing then.

If you wish an astrological chart covering your sign of the Zodiac, Bernice Denton Pierson will be glad to send it to you. State your birth month and date (year unnecessary). Write your name and address plainly. Accompany this with 10 cents in stamps or currency to cover clerical expenses, together with self-addressed, stamped envelope. Address: Bernice Denton Pierson, care Constitution, Atlanta, Ga. Chart will be sent promptly.

Weekly Crossword Puzzle

ACROSS.

1 A body of assistants.
6 Swift.
11 Cubic meter.
16 Reproves.
21 Craze.
22 Disintegrate.
23 Limits.
24 Similar.
25 Aids.
26 One absorbed in temporal interests.
28 Eyelashes.
29 Offspring.
30 Appendage.
32 Mother-of-pearl.
33 Dwelling house.
35 Most fiery.
37 Pens.
38 Mahometan of the Philippine Islands.
39 Work units.
40 Writing fluid.
41 Erect.
42 Act of twisting.
44 Loads.
47 Encounters.
48 A kind of johnny cake.
49 Petty ruler.
53 Inspired with solemn fear.
54 Rash.
55 Line of type.
56 Shaggy.
57 Chum: colloq.
58 Endured.
59 American Indians.
61 Beetle.
62 Clergymen.
64 Humor.
65 Look slyly.
66 Pass from sight.
67 Withdraws from association.
68 Humble.
69 Jumbled.
70 Arrives.
71 High.
72 Governor of a castle.
74 Thick cord.
75 Obscure.
77 Castle.
78 Lend.
79 Testified.
82 Adds up.
83 Feminine name.
84 Common laborer.
85 One who abandons a cause.
86 Silkworm.
87 Constant.
89 Inclinations.
90 Exist.
91 Took as one's own.
93 Rainbow.
94 Mirror.
95 Goddess of discord.
96 Servile.
97 Old.
98 Level.
99 American President.
100 Ancient galley.
102 Bulky.
103 Distant.
104 Gaiter.
107 Organs of hearing.
108 Top.
109 Having wings.
113 Site of a famous earthquake.
115 Cooks in grease.
116 Wild goose call.
117 Bend.
118 Solitary.
119 Lime carbonate deposits.
122 Growing out.
124 Small coins collectively.
125 Pinkish red dye.
126 Noblemen.
127 Part of a step.
128 Impetuous.
129 Cover with cloth.
130 Bargain.
131 Snow vehicles.

DOWN.

1 Shatter.
2 Ban.
3 Concerning.
4 Proper.
5 Ties.
6 Pardon.
7 Russian inland sea.
8 Vessel.
9 Sameness.
10 Runs off the tracks.
11 Boxes.
12 Story.
13 High priest of Israel.
14 Reinstate.
15 Compound ethers.
16 Contest.
17 Foods.
18 Door-keeper of a lodge.
19 Piecing out.
20 Chairs.
27 Chilled.
31 Request.
34 More boisterous.
36 Fastened.
37 Undressed kid.
38 Asiatic.
41 Legumes.
42 Circuit.
43 Propellers.
44 Members of a European race.
45 Cognizant.
46 Pleasure.
47 Pools.
48 Made entreaties.
50 Elemental.
51 Make amends.
52 Makes trim.
54 Large inn.
55 Boundless.
56 Regard.
58 Defectively.
59 Sea duck.
60 Sharp.
63 Guides.
64 Greatest quantity.
66 Lethargic sleep.
68 Grammatical models.
69 Diagram.
70 Contends evenly.
72 Stupor.
73 Plunder.
74 Relaxes.
75 Vapor.
76 Multitude.
77 Departed in a hurry.
79 Compact.
80 Weird.
81 Adorn.
83 Studio.
84 Compensated.
85 College officers.
87 Asterisk.
88 Liberate.
89 Blight.
92 Dole.
94 More highly polished.
95 Merit.
97 Gas charger.
98 Appropriate.
99 Craves eagerly.
101 Reared.
102 Cricket.
103 Bog.
104 Shaft of a column.
105 Part of a plant.
106 Onward.
108 Wading bird.
109 Body of men.
110 Degrade.
111 Carried: colloq.
112 Pitchers.
114 Beverage.
115 Flick.
116 Mob.
120 Masculine name.
121 Beverage.
123 Nothing.

Solution of Last Week's Puzzle

S	H	A	G	S		A	R	E	A	S		S	C	A	R	E		P	A	S	T	E
C	A	R	A	T		R	I	A	N	T		L	A	D	E	D		A	S	T	E	R
A	B	O	V	E		A	N	S	E	R		I	R	A	T	E		S	H	I	R	R
R	I	M	E	R		S	E	T	A	E		G	E	M		L		T	E	N	S	E
S	T	A	L	L	S		S	E	R	A	P	H	S		W	R	O	N	G	E	D
			E	T	A		R	E	M	I	T	S		S	E	A	R				
C	H	A	T	T	E	L	S		P	E	N		S	P	I	N	S	T	E	R	S
B	A	L	E		M	A	T	S		R	E	M	O	T	E	S	T		A	L	I	T
O	V	E	N	S		I	R	E	D		S	P	A	L	S		A	M	I	D	E
N	E	U	T	E	R		A	X	I	S		H	U	L	L		S	L	E	D	G	E
E	N	T	H	R	A	L	L		S	T	A	B	L	E		A	N	T	S	E	E	D
			I	S	I	S		P	U	R	E	E		T	R	A	M					
I	M	P	I	O	E	D		M	O	D	E	R	N		A	C	R	O	S	T	I	C
S	H	R	O	U	D		V	A	S	E		S	C	A	M	P	E	N	T	U	R	E
A	R	I	A	S		P	A	T	E	N	T		E	N	D	S		Y	O	D	E	L
R	A	M	S		H	O	L	E	S	T	E	D		T	E	L	A	M	P	E	N	T
S	M	A	T	T	E	R	E	D		M	E	T		M	O	L	A	S	S	E	S
			R	A	I	S		C	R	E	D	I	T		T	A	X					
C	R	E	M	A	T	E		E	N	T	H	R	A	L		R	A	S	C	A	L
L	O	P	E	D		N	O	M	A	D		C	A	N	A	L		S	H	A	R	E
A	M	O	L	E		C	R	I	N	A		A	D	O	B	E		S	A	L	E	P
A	I	D	E	R		E	I	L	E	E	N		T	E	R	R	A		E	L	I	T	E
K	N	E	E	L	S		D	E	E	D	S		E	S	S	E	N		D	E	F	E	R

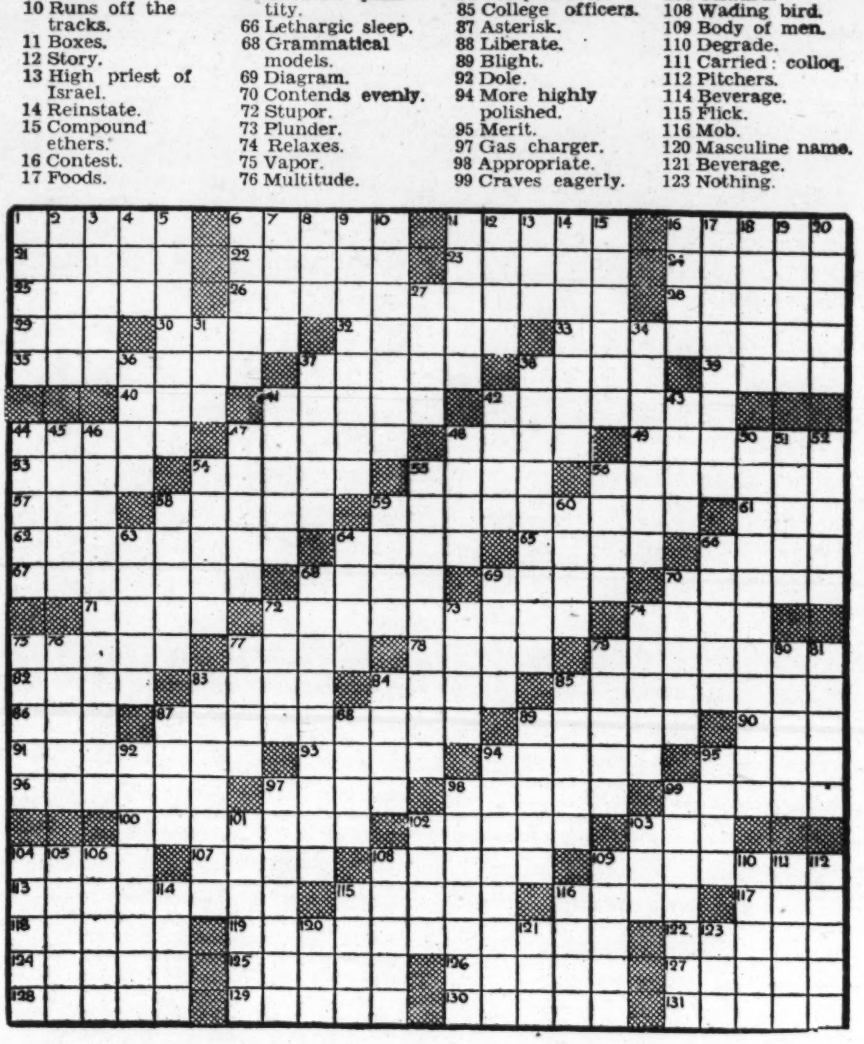

BRIDGE ACCORDING TO CULBERTSON

(Continued from Page 7)

may bid two spades, even with a suit as weak as Q J x x, provided your hand altogether contains four honor tricks. With a rebiddable suit, you may make a forcing takeout with only three and one-half honor tricks.

Question: If you make an opening bid of one heart, and you have a part-score of 60, is your partner forced to make some bid or may he pass if his hand is weak?

Answer: He may pass if his hand is very weak, but he should keep the bidding open with even less strength than he would ordinarily require. An opening bid, when you have a partscore, is "semi-forcing."

Known to generations of whist and bridge players, the rule of eleven is today as important a part of bridge knowledge as it is possible to find. This mathematical rule may be used only when a player leads the fourth highest card of a suit of four cards or more. Since the proper lead from a long suit is usually the fourth highest, in order to give partner the benefit of using this rule of eleven, the rule is constantly valuable in a bridge game.

Here is how the rule is used: When a card is led which is fourth highest of its suit in the leader's hand you subtract the denomination (number of pips) of the card from the figure 11. The result is the number of cards in that suit, higher than the card led, which are held by the other three players. To illustrate:

Dummy
♠ K 5 2
Leader ♠ Q J 8 7 — Third Hand ♠ A 10 9 3
Declarer
♠ 6 4

The leader opens the 7 of spades. Dummy plays the deuce. Third hand subtracts 7 from 11. The answer is 4. This means that four spades higher than the spade 7 are held by dummy, declarer, and third hand combined. Third hand can see in dummy one of these cards; in his own hand he has three of them. He knows that declarer has none. Therefore he plays the 3 of spades and the 7 wins the trick. The leader, still in the lead, can play through dummy's king again.

Most players of any experience have learned this rule, but many do not realize the full value to which it can be put, often by declarer, in cases such as the following:

Dummy
♥ 8 3
Leader ♥ A 9 7 6 2 — Third Hand ♥ K J 10
Declarer
♥ Q 5 4

The lead is the heart 6; third hand wins with the king and returns the heart jack. Declarer can see only his hand and the dummy, but he applies the rule of eleven. The 6, deducted from 11, leaves 5. Five hearts in the other three hands are higher than the 6. One, the 8, was in dummy,; one, the queen, is held by declarer; three, obviously, were held by third hand, who has so far shown only two. Declarer covers the heart jack with his queen. Now the heart 10 must win the next trick and block the suit, for the leader, with two established hearts, will not have the lead and cannot immediately cash them.

Had the rule of eleven not indicated that another high heart was held by third hand, declared would have played low on the heart jack, hoping that third hand would hold no more and could not lead the suit again.

Question: South, the dealer, bids one heart; West passes. You are North, and hold spade 6, heart j 7 5, diamond 9 6 4 3, club A J 5 3 2. What do you bid?

Answer: The best response is two hearts. While the hand does not contain quite enough in hearts to be counted as adequate trump support, which is Q x x or x x x x in partner's suit, the holding of J x x is nearly as good. A response of one no trump would be unfavorable because of the singleton spade, if partner passed. A response of two clubs, which usually shows two honor tricks, might lead partner to rebid two no trump and be set. The raise to two hearts is the least of several evils. This is one of the exceedingly rare cases in which partner's suit may be raised without adequate trump support.

Question: Who should gather in the tricks, the player who wins the first trick, or his partner?

Answer: Though this is not covered in the laws, it is customary for the partner to take in tricks.

(Copyright, 1935, for The Constitution.)

"3 minutes of my time... and I forgot my troubles!"

There's no doubt about it—the three-minute way certainly makes a difference. Three minutes chewing FEEN-A-MINT, the delicious chewing-gum laxative, means real relief from constipation and that logy feeling. Have you been using racking "all-at-once" cathartics? Then you know what cramps and griping are. The three-minute way is easy, thorough, and oh so efficient! It's good for the entire family—and children love it.

THE CHEWING-GUM LAXATIVE

Paris Looks at Filmdom

By Sara Day

"THERE should be no quarrel between Paris and Hollywood fashion designers, for each group has an entirely different job and is doing it well."

This statement is particularly interesting because it was made by Dora Miller, representative of the Lace League of America and one of the leading style experts of two continents. Miss Miller, who makes a flying trip to Hollywood every year to see what Hollywood designers are doing, was here for a couple of days on her annual visit and I dashed over to her hotel for an interview. She makes her headquarters in Paris and has returned there now for the November showing of the dressmakers' houses.

"As a matter of fact," she continued, running one hand through her wiry pepper and salt bob, "I think Hollywood and Paris are the two ideal places for the creation of fashions. First, because there is leisure. Second, Hollywood is like Paris in that it is close to both beach and mountains and thereby gives inspiration for varied fashions. On the other hand, New York is pitched to such speed that it is difficult to do real creative work there.

"There is no doubt in my mind but that Hollywood designers have influenced the trend toward fashions of the Far East because of your nearness to those countries. Those fashions introduced into motion pictures caught on in Paris.

"Paris, however, is still supreme when it comes to materials," she went on, flicking her cigaret ashes in the direction of a tray but landing them on Mr. Ambassador's carpet. "There is a reason for that, too. America is a machine country and labor is more expensive. In France they can take time to produce hand-loomed fabrics because labor is cheap. They can take time to make hand-made lace and embroidery. You climb five flights of stairs to a garret in Paris and find a master craftsman making belts and handbags by hand; here they are turned out by thousands.

"PERHAPS you'd like to see some of the new fabrics," she said, and when I enthusiastically nodded assent she opened the door of her capacious closet and showed me models in lace fabrics designed by such people as LeLong, Mainbocher, Dilkusha and Molyneaux. There was a black wool lace by LeLong with a Cire Ascot tie and cuffs which was very smart. This suit was quite heavy and designed to resist stormy blasts. In direct contrast was the airy fabric in a grand new shade of coral which Molyneaux has introduced in the new shirred and draped model he made for his winter collection. Grace Moore, while she was in Paris recently, bought this model in black for her private wardrobe.

There were some lovely laces called mother of pearl which look like moonlight on the snow, linen laces smartly combined with silk crepes and lots of cotton lace which will be very smart for spring. All-lace undies trimmed with material instead of material trimmed with lace, are new, Miss Miller said.

Hollywood designers are using a great deal of lace and it's allied fabrics, net and tulle, in their designs, Miss Miller said. We discussed the bridal outfit, all done in ice blue tulle, which Adrian designed for Joan Crawford in "I Live My Life." Travis Banton, too, likes tulle. He recently made a dress for Carole Lombard of black tulle with a three-tiered skirt. Metal lace is good in combination with other materials. I saw the lovely Virginia Bruce at dinner t'other evening in an intriguing frock of lace and velvet. The blouse top, with its perky peplum, was made of silver lace and the long slim straight skirt of black velvet. Virginia is now working in "The Great Ziegfeld" at M-G-M.

Both Paris and Hollywood fashion designers are featuring lace in their styles for winter. Virginia Bruce is wearing this striking dinner frock of silver lace and velvet. It's part of her personal wardrobe.

OVER AT Twentieth Century-Fox, Gwen Wakeling has designed a delicate pink lace gown for Mona Barrie to wear in "King of Burlesque." The lace has a small flower design outlined in silver thread. The hat that goes with it, designed and made by Robert Galen, looks good enough to eat. It is a wide brimmed confection of pink tulle with a crown of the same lace as the dress.

And now I'm just waiting for someone in Hollywood to buy a copy of the Worth lace hat which Miss Miller next showed me. It folds up flat like a handkerchief (it was copied from a coin purse, she says) but can be worn in several different ways. Agnes, the famous hat designer, has created a harem evening cap of white angleskin lace which has a cape effect to swing across just under your nose in a sort of peek aboo effect.

While we're on the subject of headgear, those Juliet caps, so much the vogue for evening now, are lovely on young girls. I decided that after seeing Olivia de Havilland in one the other night at the premier of Warner Brothers' "Midsummer Night's Dream."

This was, indeed, a gala affair. The first premiere in Hollywood in many moons. Little Olivia has her first big role in this picture and she was starry-eyed with delight as she came up to the entrance of the theater. She looked as Juliet herself might have looked, in her chartreuse velvet gown made after the Italian Renaissance mode, with long puff sleeves, high waistline and pointed train. Her cap was of the velvet bound in gold and she had gold sandals. Her wrap was a coat of white squirrel.

ANITA LOUISE, also in the cast, was lovely in a Grecian gown of egg shell velvet with a girdle of gold cord. Her wrap had a hood and was long and flowing.

Grace Moore and her husband, Valentin Parera, accompanied by Gladys Swarthout and her husband, Frank Chapman, were among the other first nighters. Miss Moore was stunning in a silver and white brocade gown and a short sable cape. Gladys wore a flowing gown of black chiffon with a fan-shaped cape of white fox. Two rhinestone clips held her hair back on either side of the middle part.

Bette Davis wore a gown of wood violet crepe with a wide girdle of Paisley metal cloth (shades of green, red and blue shimmered through it). Her wrap was also of the metal cloth.

Mary Carlisle, who is much slimmer and prettier than of yore, was there in a white velvet gown made on Grecian lines with a jeweled silver belt and a silver cloth wrap.

Thelma Todd was her usual gorgeous self in a gown of gold lame which had a pattern of peacock feathers in it. With this she wore a long mink coat and a corsage of cornflowers, to match her eyes, no doubt.

Lois Wilson wore a flame colored evening gown with a gold bow knot clip at the neck and her three-quarter length coat was of the same material.

Mme. Amelita Galli-Curci wore a silver metal cloth gown and her three-quarter length ermine cape had a collar of Russian sable.

Joan Blondell, surprisingly accompanied by her ex-husband, George Barnes, and with her curls piled high on top of her head, was wearing a gold lame frock and a short sable cape.

Everyone was dressed to the teeth and there were literally tons of orchids dripping off the shoulders of Hollywood's most famous "femmes," but I must say that I liked the simplicity of the bunch of fuschias which Glenda Farrell wore on her draped gown of the same shade of velvet. Over her golden curls was a hooded wrap of the same velvet, full length.

THE RADIO REPORTER - - - - - By Bernes Robert

WE HAD cocktails with Lawrence Tibbett following the singer's CBS songcast the other Tuesday night.

"Here's mumps," said the baritone as we lifted our glasses. The strange toast demanded an explanation. We got it. It is the famous singer's method of wishing you the best possible luck.

Ever since he had a memorable case of mumps some 12 or 13 years ago, he has considered the ailment a harbinger of good fortune. Tibbett had just come East from California, bent upon a concert career. Despite the advice of friends he was determined to crash the concert field, although it was already over-run with ambitious baritones. People tried to interest him in opera. "It's b u n k," he t o l d them. Concert for him. He made arrangements to hold his debut concert at the old Aeolian Hall. Programs were printed and everything was set. Then he caught the mumps. When he recovered, he was unable to find a hall immediately for his debut as a concert singer. So he took an audition at the Metropolitan Opera—where he became world famous. To this day Larry regards mumps as a good omen.

Vivienne Segal has a new manager whose name is Mark Hanna, and thereby hangs a tale. When the lovely soprano won her first starring role in a Broadway show, Mark was selling song sheets in the lobby. The name of the show was "Blue Paradise."

Vivienne always had a smile for the boy who sold the songs she was singing. Mark never forgot her. Later he became a manager of movie and radio stars. Just recently at a cocktail party he met Vivienne for the first time in five years. They got to talking. A little later Vivienne announced she had a new manager—the former song salesman.

* * *

We dropped into the Sound Effects department at CBS where they are orienting their noises into different sections. The bells are now installed in one enormous cabinet, for instance, and there is every kind of bell you can imagine. Walter Pierson, head of the department, named them over in a monotonous chant for us, "Sleigh bells, cow bells, bicycle bells, steam engine bells, school bells, hotel tap bells, telephone bells, ship's clock bells, door bells, fire gongs, temple bells, fight gongs, typewriter bells, alarm clock bells."

There is one bell which is kept in a special place where nobody can lay hands on it for any ordinary purpose. It is Alexander Woollcott's "Town Crier" bell, and anybody who trifles with it is automatically placed in the station's "dog-house."

* * *

Helen Hayes never allows her mother to be in the studio when she is broadcasting. There's a reason for it. The night Helen played her first important role on Broadway, her mother was sitting out front. From the stage Helen could see her mother, nervous and fretting. It upset Helen. She fumbled several lines and missed a couple of cues. Ever since, Helen has ruled that if Mrs. Brown—the star's real name is Helen Brown—wishes to see her perform, she must do it from a point beyond her daughter's vision.

When Helen acts upon the stage, Mrs. Brown sits in the balcony. When she performs over the air, in the NBC serial, "The New Penny," Mrs. Brown sits in a glass-enclosed observation booth back of the performers.

* * *

John Reid King, who was added to the CBS announcing staff recently, is now the youngest regular spieler on the networks. John is 21. He came to the network via station WPG in Atlantic City, N. J., where he had worked each summer of his four years at Princeton.

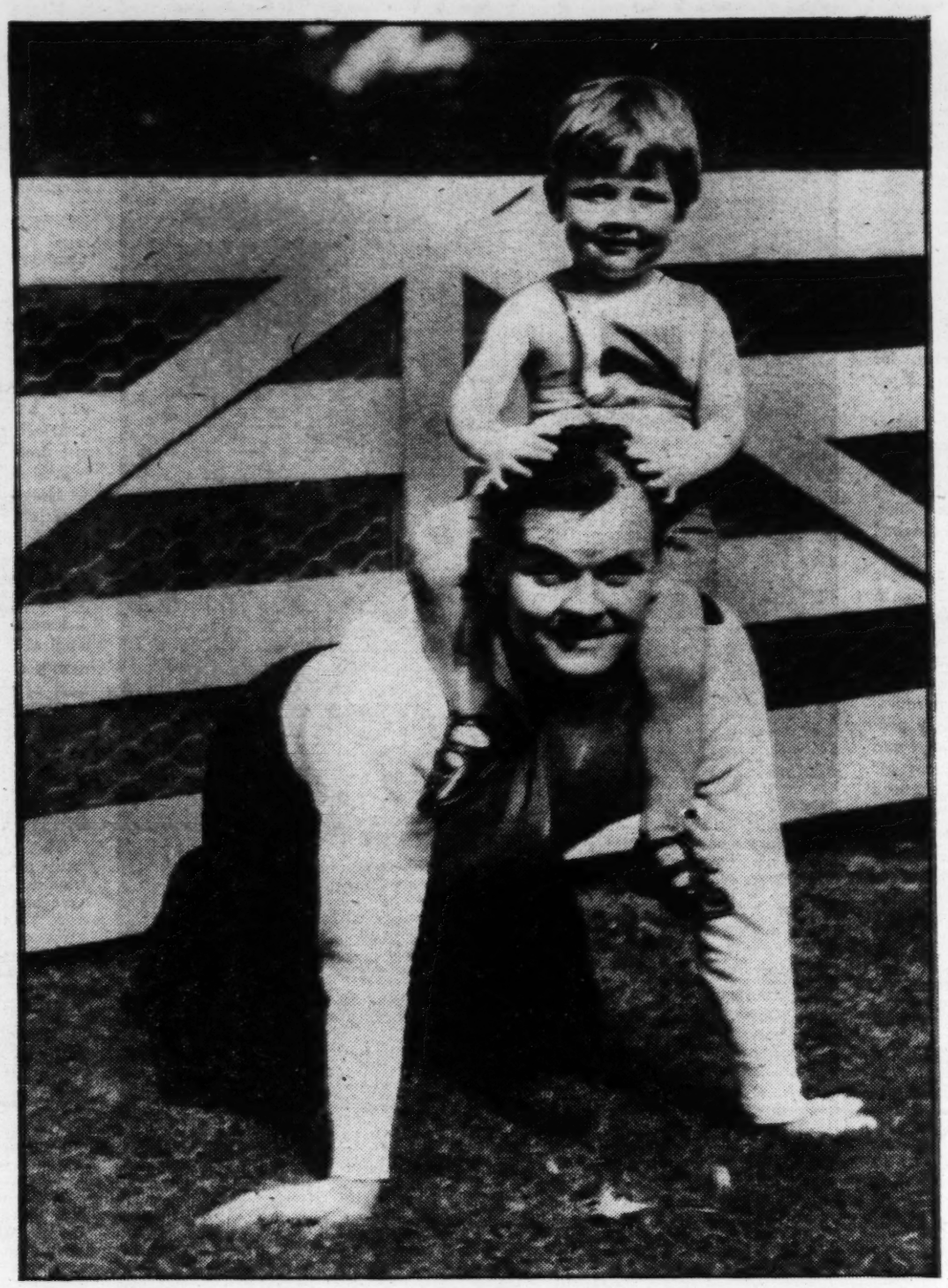

Lawrence Tibbett and his son Michael in an unmusical moment. Tibbett is broadcasting over CBS networks at 8:30 p. m. (EST) Tuesdays.

GRACE DUNN, whose songs are featured on the Friday evening program on which you hear the Mills Brothers and Art Kassel's music over NBC, is the selfsame Grace Dunn who proved a great attraction with Harry Lauder, when the Scot toured this country and Canada 10 years ago.

Back in 1925 Lauder discovered a lovely flaxen-haired youngster whose high soprano voice was the talk of her native Hamilton, Ont. Grace and her mother traveled with Harry for two years. Then Lauder returned to Europe.

Returning to America three years ago, Lauder made a trip to Hamilton to visit the Dunns. He discovered that his promising child soprano had developed into a strikingly beautiful little lady and her voice had changed into a thrilling contralto. You can guess the rest; Grace learned to be a radio singer.

* * *

When Lanny Ross, "Showboat" tenor and star, was guest of honor of the Legion of Honor of the New York Police Department recently, a burly Irishman came up, shook his hand and said: "You don't remember me, do you?" Lanny was afraid he didn't. The officer grinned: "I ran you in for going through a stop light two years ago." * * * Frank Black's idea of relaxation is scoring for a large symphony orchestra such an opus as the Bach "Fantasia and Fugue in A Minor." Since he started this task, which we are told was never before attempted, NBC's musical director says he has never enjoyed anything more—and considers it a very pleasant "pastime." * * * Seen by your reporter at one of those hole-in-the-wall shooting galleries in New York: Jimmy Melton taking numerous shots at the toy animals.

* * *

For many months now, Phil Baker's comical valet and stooge-of-all-work, Bottle, has been reciting narratives of his ridiculous amours to CBS audiences. According to the scripts, Bottle is the unhappy victim of an unrequited love. But philosopher that he is, Bottle takes it on the chin and goes out after another girl.

In real life he is a more successful lover than Phil Baker's writers would have you believe. In evidence we submit the fact that the parents of Jean Ferris, New York debutante, have announced the engagement of their daughter to one Harry McNaughton—which is the name Bottle uses in legal documents. The nuptials will be celebrated before Christmas.

WILLIE MORRIS had a trying time at her "opening night" performance, on the new Flying Red Horse Tavern program, heard over CBS, with Freddie Rich's orchestra, Uncle Jim Hawkins, and Lynn Murray's male choir.

Up to broadcast time, the all-important corsage from the boy friend had failed to arrive. Willie felt miserable. But the show went on, corsage or no corsage.

At the end of the show, a deafening burst of applause greeted her efforts, from the studio audience. Messengers were seen scurrying across the stage of the Columbia playhouse, armed to the teeth with bouquets, floral wreaths, and sprays of fragrant flowers.

Then, suddenly, a midget-sized Western Union boy ran down the aisle. In his hands was a small box. Willie's watchful eyes sighted him. At last the flowers had come. The boy raced across the stage as proud as a messenger of love could be, and then—plop! He fell flat on his face, in full view of 1,500 laughing spectators. Under his small, sprawling body were two crushed orchids.

* * *

Jimmy Dorsey, the NBC bandsman, declares he passed a radio studio in the Mid-West recently which was being picketed by people bearing signs which stated that "this studio is unfair to amateur talent."

Paging Major Bowes!

NO RADIO maestro is more reserved than Guy Lombardo. Few people know the funny little characteristics that make the man more of a human being. But we've been gathering some interesting odds and ends for those who have been asking "What kind of a guy is Guy?"

He lives in an apartment on Riverside Drive, New York, prefers the open country to living in the city but must remain near broadcasting studios. Has one ambition, to sleep nights instead of days. Sleeps only three or four hours in each 24. Likes the water and is a rabid boating enthusiast. Owns two boats—one a sixty-five-foot cruiser, the other a thirty-foot 225-horsepower speedboat. Would like to become a speed pilot but his brothers won't let him. Gets a tremendous kick out of pulling in distant stations on his short-wave receiver. Likes double-breasted dark suits. It a good business man, but has a keen sense of humor in his financial dealings: Is a stickler for accuracy and adamant in his opinions. Never forgets an appointment but is invariably late. Is not conceited, enjoys good conversation and is a good listener. (No wonder the women like him.) He and Carmen, his singing brother, are always arguing. They usually make up two seconds after the most heated words. Very devoted to his parents and just bought them a large estate near Greenwich, Conn. His earnings have averaged more than any other orchestra leader in the last seven years.

* * *

Ted Melone's "Between the Bookends" show is pulling more fan mail than any other unsponsored program on the CBS network. Ted, blond, stocky, affable, is program director of NBC-Columbia, Kansas City.

Ted put on his show for the first time about seven years ago locally just to "get even" with the audience. Fresh from William Jewell College, he joined the staff of KMBC as continuity writer. Ere long he was program director, and he took the job very seriously, to the point of analyzing audience criticism. He tried out any number of shows for reaction. He noted that certain fans wrote in and criticized the output of KMBC as not being sufficiently highbrow to suit them.

Ted said to himself, "I'll fix 'em." To his mind, nothing seemed so highbrow as reading literature over the air. So with his tongue in his cheek (poetry had always bored him), one day he went on the air. But he surprised himself by getting quite a boot out of reading poetry. It surprised him a great deal more when he got floods of letters complimenting him on his job and asking for more.

* * *

Richard Harold Svihus (pronounced Swiss) who plays the role of Pinkie on NBC's One Man's Family, has to climb a stepladder to speak into the microphone. He is 4 years old.

Richard, believed to be the youngest actor ever to read lines over the air, is a calm, even-tempered little fellow with a real sense of humor and an ambition to become a locomotive engineer.

It is only a matter of three months since Richard first began to read. In that time he has mastered a vocabulary of several hundred words and is seldom stopped by words of less than three syllables. He has just enough difficulty saying "th" to give his speech a childish charm.

Credit for the discovery of Richard goes to Mrs. Carleton Morse, wife of the author of this popular dramatic serial. She heard about Richard during a course in child psychology, and passed the word along to her husband.

Richard's proudest possession is a recent fan letter from Shirley Temple. Shirley said it was her first. They all do.

Reviews of the New Films

By The Boulevardier

'Thanks a Million'

Dick Powell and Fred Allen in a light and amusing union of song and humor, with Ann Dvorak, Raymond Walburn, Patsy Kelly and Paul Whiteman's band included in the supporting cast. Recommended. Twentieth Century-Fox.

Diversity all of a sudden is the watchword. "Cycles" for the time are out. Pictures of late have leaped to preview with such a variety of theme and locale that the spectator hops from era to era, from notion to notion, in the pleasurable excitement of a visiting fireman seeing the sights of a new town. Here and there, perhaps, a familiar face from the home village may greet him—a G-man or a World War hero; but for the most part the landscape is filled with interesting strangers.

"Thanks a Million" features a couple of Yacht Club Boys, Fred Allen and Dick Powell, and millions of thanks are due Dick and Fred for tossing this melodic rainbow at a storm-cloud world. It only goes to prove that if people keep their sense of humor, whatever else they may lose, things won't seem so bad.

This picture waxes humorous about most of the things that please or perplex the American nation today. Waxes humorous, moreover, to a generous amount of good music.

A slow start gives no inkling of the heights of gayety to which the Twentieth Century-Fox film eventually climbs. Once out of a cross-country bus, however, and into a political campaign that comes along, the plot and the players grow more and more the mad, mag wags till the climax of the Yacht Club boys and their songs is reached. "Ridin' Over Hill and Dale" is funny; "Alphabet" is much funnier; and "Square Deal Party" is possibly funniest of all.

The last two of these songs are political satires, originally vaudeville acts. From Democrats as well as Republicans they evoked such roars of laughter that now they're in celluloid.

Helped out in one sequence by Paul Whiteman's band and at other minutes by other vocal and instrument aids, the plot discloses how "Judge Culliman" (Raymond Walburn) is running for Governor but can't keep sober long enough to campaign; how the "machine" induces a crooner (Dick Powell) to take his place; how the vaudeville troupe managed by Fred Allen (who is as entertaining on the screen as on the air) assists at the rallies; and how Ann Dvorak loves Dick. The plot has some novel turns, the dialog is exceptionally clever, Patsy Kelly is amusing as a girl friend, and Dick Powell sings a number of songs. Altogether, the picture has a lightsome atmosphere that makes it an important humorous contribution.

'The Man Who Broke the Bank at Monte Carlo'

Ronald Colman as the taxi driver (really a Russian prince) who broke the bank. The film has almost everything except a good plot and dialog. Twentieth Century-Fox.

How to find words for "The Man Who Broke the Bank at Monte Carlo," with Ronald Colman in the lead? Maybe the adequate words are: What if he did?

There should have been a refreshing comedy in this plot. A taxi driver (Colman), actually a Russian prince, wins all the money in the baccarat bank, falls in love with the girl (Joan Bennett) who is sent by the Monte Carlo gambling proprietors to lure him back to town so that he may lose again the enormous sum he has won.

Well, then it all begins again and about the same things are done over. There's Alpine climbing, with Miss Bennett sliding down a cliff; there's a bevy of Russians working in a Paris cafe; there's anything you care to name except a coherent, closely knit plot and a smidgeon of worthwhile dialog. Colman's acting is smooth, as usual, but he has little about which to act. Miss Bennett looks extremely pretty but, chilled by the Alpine cold, doesn't even melt on the Riviera. It is only fair to note that the picture will be further edited before its general release; it would need to be fairly thoroughly remade before it would be worthy of Colman's talents.

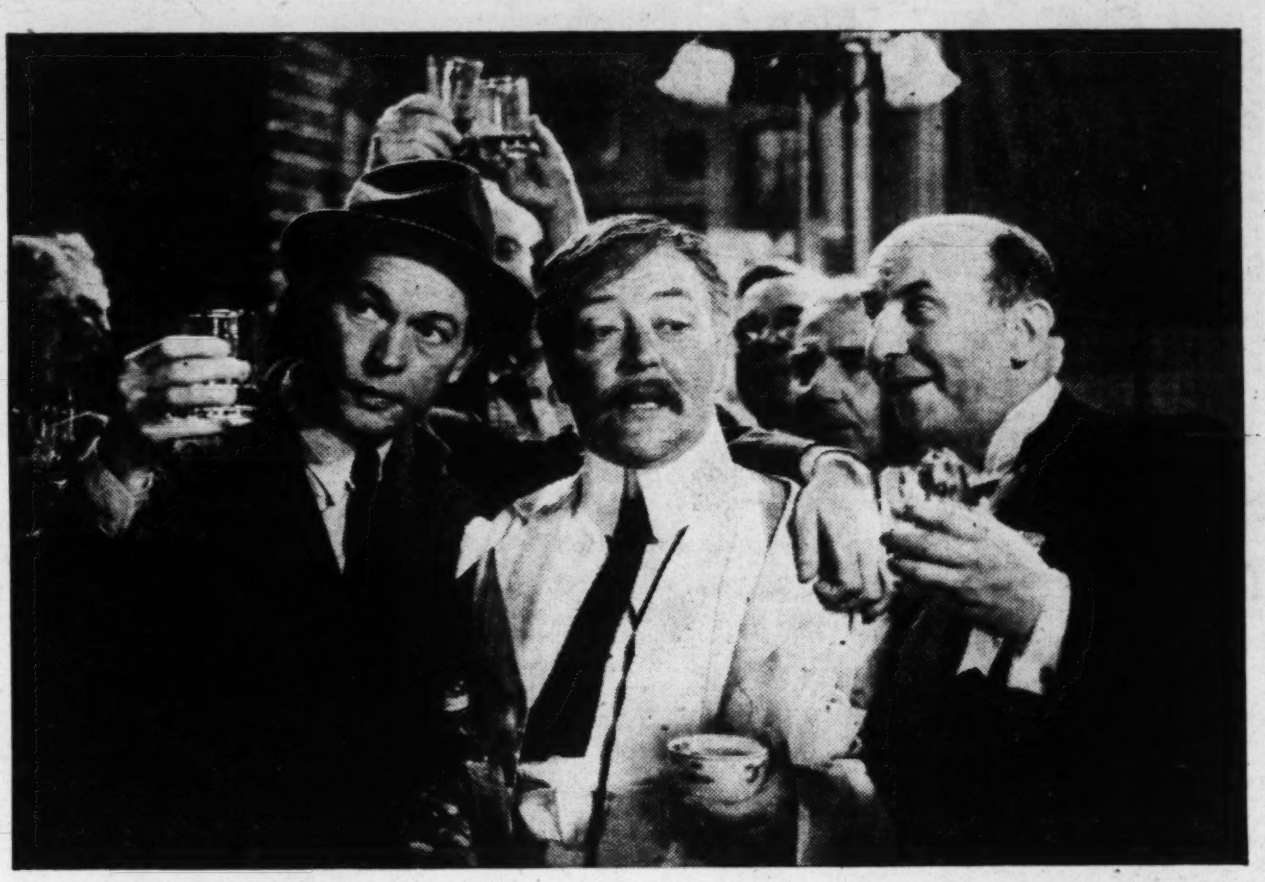

Fred Allen, Raymond Walburn and Andrew Tombes in a scene from "Thanks a Million" (Twentieth Century-Fox). Allen, radio favorite, makes his screen debut in this film, and Dick Powell stars.

'Rendezvous'

William Powell in an exciting war film. Rosalind Russell has her best role to date and does well with it. Recommended. M-G-M.

In "Rendezvous" we go back to war days. The film stars William Powell as one of those super-intelligence experts to whom the most intricate German code is an open book. After a slow beginning, events come thick and fast; they include scenes of decoding technique that fit neatly into the plot and have their legitimate element of suspense.

The "Rendezvous" is between an American troopship and its convoy somewhere on the Atlantic, and the story centers around the enemy attempts to learn the rendezvous location. Among many exciting moments there stand out that in which Powell, captured by enemy spies, sends a false message to notify his colleagues of his danger and that in which Cesar Romero, as a Russian spy, jumps dramatically to his death.

The film, except at the beginning, holds the attention throughout, and serves also to introduce Rosalind Russell in her first suitable role. She plays the heroine, an attractive but scarcely keen-witted girl, who nearly spoils Powell's plans by dogging him around. Miss Russell supplies a large proportion of the comedy in a picture where comedy is almost as evident as tense action.

'Frisco Kid'

A story of the Barbary Coast, with James Cagney as the hero. His best story in some time. Margaret Lindsay plays opposite. Recommended. Warner Bros.

With a better story than he has had for some time, James Cagney in "Frisco Kid" appears again as a hard-bitten rowdy who overcomes odds and foes. He battles his way to the overlordship of the old San Francisco waterfront, and to the accompaniment of fists and gunplay falls in love with the daughter (Margaret Lindsay) of a publisher whom the vice elements have murdered.

In the course of the hero's ascent from the status of shanghaied sailor to that of boss of the Barbary Coast, there comes also the ascent of San Francisco from a wild gambling settlement to a town that has at last a civic consciousness and vigilantes to serve it. Necessarily, since the picture deals with much the same material, the plot includes angles likewise incorporated in the current "Barbary Coast" of which Miriam Hopkins is heroine. But "Frisco Kid" presents a different viewpoint—it is more the story of the man than of the woman.

'It's in the Air'

Jack Benny, as a shady but gentlemanly adventurer, and Ted Healy as his stooge, provide lots of laughs in a picture with plenty, or even too much, of plot. Recommended. Metro-Goldywin-Mayer.

"It's in the Air," the new Jack Benny picture, presents an up-to-date musketeer who has the daring, if not the manner, of the type Dumas had in mind. The "Calvin Churchill" of Jack Benny is a gentleman adventurer of the race track, the confidence game and of any other racket—within reason—from which quick profits are to be gleaned. His aide is Ted Healy as "Clip McGurk." And the Department of Justice is on their trail.

From these beginnings, this M-G-M offering goes on and on. It is not, incidentally, a musical, though its title has made many people confuse it with "Music in the Air." "Churchill," it appears, has married "Alice" (Una Merkel) who left him because he won't turn honest. Just when "Churchill" finds "Alice" teaching tennis at an exclusive hotel, the plot meanders off into a stratosphere experiment undertaken by "Churchill" and complicated by burglars, big business men and whatnot, till the spectator lets it go and gives himself up to enjoyment of the Benny and Healy antics.

Anyway, the plot is the least of it. The picture depends practically altogether on what Benny, assisted by Healy, plans and does and how he does it. While the outcome is a series of incidents strung on a pretty thin thread of story, these add up to light comedy often turning into farce which proves decidedly worth an idle hour or so.

'I Found Stella Parish'

Kay Francis is as lovely as ever, and so are her gowns. Ian Hunter contributes some excellent acting. Warner Bros.

Of "I Found Stella Parish," anyone but the wholehearted Kay Francis fan will be tempted to say: "Oh, yes?" or even, "Oh, why?" In this film the plot is not plausible and there are many dragging intervals in spite of the excellent acting of Ian Hunter as a London newspaper man, and in spite of the beauty of Miss Francis and her gowns.

Miss Francis as Stella, an American actress who has become the toast of London under the management of Paul Lukas, disappears on the night of her greatest success. As the astute Hunter discovers, she has disguised herself as her own aunt—Miss Francis is at her best, by the way, in these serio-comic sequences—and is aboard ship en route to New York. Her purpose is to shield her little daughter (excellently portrayed by Sybil Jason), from the villain who threatens to disclose the connection of Stella with a murder long ago.

Up to this point, the plot does fairly well. The unlikely ingredient is that anyone so very refined as Stella should capitalize on the notoriety that follows news of the scandal of her past—precipitated by Hunter—by going into vaudeville, then into burlesque, even though she did it (as so many Hollywood heroines do these quaint things) to get money to protect her child. It seems yet more unlikely that after all this there should be a chance of a stage triumph for her again in conservative London. Nor is it too likely that a London newspaper man, even though he appears to have an unlimited expense account, would have the funds to finance that triumph.

Ah, well-a-day. He does, though. And it's a triumph, with Miss Francis more bewitching than ever. And, do you know, the story ends happily.

Recent pictures which have been reviewed and recommended in Screen & Radio Weekly are as follows: "The Crusades" (Paramount); "Broadway Melody of 1936" (M-G-M); "This Is the Life" (Fox); "Big Broadcast of 1936" (Paramount); "Freckles" (RKO-Radio); "Last Days of Pompeii" (RKO-Radio); "Shipmates Forever" (Warner); "Barbary Coast" (M-G-M); "O'Shaughnessy's Boy" (M-G-M); "Little America" (Paramount); "Personal Maid's Secret" (Warner); "The Last Outpost" (Paramount); "The Three Musketeers" (RKO-Radio); "Hands Across the Table" (Paramount); "Remember Last Night" (Universal); "A Night at the Opera" (M-G-M); "Metropolitan" (Twentieth Century-Fox); "Ship Cafe" (Paramount); "His Night Out" (Universal).

By Grace Grandville

The Rewards of Change—Wise Girls Forget Perfect Moments of the Past and Seek Means to Create New Ones

Ann Sothern changed her hair, her make-up and even her name, and as result of the change became a glamorous star of the films.

GIVE ME your shell-pink ears. I want to tell you something. One important secret of keeping your youth and beauty is the ability to change with the changing times. Nothing remains the same for long. Adjust yourself to that fact and you can hold your own with the fledglings, a new crop of whom is sure to be crowding you, whatever your age.

Most women try to cling to a becoming past. Because they looked lovely in last year's style of hairdress they refuse to discard it. Suppose your prettiest compliment WAS paid when you were wearing a pink dress. Don't imagine you will always look your best in pink. Perfect moments cannot be repeated. The wise girl lets them go and bends every effort to create new ones.

Be not afraid of change. It makes life interesting. For an object lesson, there's the case of Ann Sothern. Ann changed her type, changed her name and changed herself into a star.

In 1929 a girl named Harriette Lake came to Hollywood on a visit. She could dance and she could sing (her mother was a singing teacher) and she was pretty. So she got into pictures. But nothing much happened. She was just another pretty girl who could dance and sing. Her future in Hollywood didn't appear to be dazzling. She went to the New York musical comedy stage and did very well. Whereupon Hollywood invited her to come back again.

IN THE meanwhile much thinking had gone on behind a pair of blue-gray eyes. Harriette had observed how a hotsy-totsy dancer named Lucille Le Seur had changed herself into Joan Crawford, how Norma Shearer had literally built her beauty, bit by glamorous bit; how Carole Lombard had changed herself so completely that she could hardly be recognized as the same girl who worked in Mack Sennett comedies.

Harriette Lake turned herself into Ann Sothern, seductive individual, like no one else in the world. How? Well, by study, artifice and not being afraid of change. She became a decided blond. She cultivated high arched eyebrows because she discovered that on her particular face they shortened the distance between her hairline and eyes and accentuated the size of the latter. She changed the rouged outline of her mouth and by make-up accented her high cheek bones.

And she's still at it. Unwilling to be eternally typed as a blond siren and given only "blond" roles, Ann is now letting her hair go back to a darker shade.

She takes beautiful care of that hair. Ten minutes a day are devoted to scalp massage and brushing. When she is working she has a daily shampoo, and between pictures her hair is washed every four days. She uses a shampoo made of a blend of vegetable oils in preference to soap. Believing that summer sun dries and bleaches the hair, Ann has been treating herself to hot oil rubs twice a week throughout the fall. Very potent in restoring life, luster and color.

ANN uses a quick-melting type of cold cream and washes her face afterward with a bland complexion soap. She swears by the constant use of a mild skin tonic and an oily nourishing cream, a bit of which is patted briskly into her skin with flattened fingers.

However, cleansing, nourishing and stimulating the tissues do not tell the whole story, according to Ann. You've got to follow a correct diet to keep a clear skin. Drink milk and fruit juices and about twice as much water as you really want. And look with favor upon the leafy vegetables.

But Ann doesn't diet to keep her weight down. She does that by exercise out-of-doors every day. Mostly she plays tennis and a whacking good game, too. She boasts that the gastronomic result is the appetite of a stevedore. In spite of which she has kept within two pounds of her most becoming weight, 108 pounds, for six months.

ANN keeps up her singing lessons and studies dancing with the best teacher in Hollywood. She is a demon for work and she likes to play as well as the next one. But she is firm about getting enough sleep. Any successful beauty campaign, says Columbia's prize charmer, must be backed up by lots of shut-eye.

Speaking of eyes, Ann never uses eye-shadow in the daytime. At night she faintly tints her lids with iridescent blue. Day or night, though, she uses light brown eyebrow pencil and a touch of little with daily brushing.

You've noticed how piously the Sothern eyelashes curl upward. She trained them to do so with eyelash curlers, and they learned the lesson so well that now all she has to do is encourage them a little with daily brushing up.

Ann has delightful hands, and nature shaped her nails with tender regard. She knows they are a big asset, and she gives them religious care. Her hands are never washed without a subsequent application of lotion. And every night she rubs oil on the cuticle of her nails. Better do likewise just before you finish up your prayers with "and please make me a lovely girl!" There's nothing amiss about helping yourself, you know.

Questions and Comments from the Mail Bag

PLEASE print the cast of "The Thin Man" and let us know who wrote the story and who directed the picture. Is it two or three years old?

JENNY AND JIMMY.

William Powell, Myrna Loy, Maureen O'Sullivan, Nat Pendleton, Minna Gombell, Porter Hall, Henry Wadsworth, William Henry, Harold Huber, Cesar Romero, Natalie Moorhead, Edward Brophy, Edward Ellis, Cyril Thornton. The original story was written by Dashiell Hammett and was adapted to the screen by Albert Hackett and Frances Goodrich. W. S. Van Dyke directed. It was released in May, 1934.

* * *

When and where was Charles Butterworth born? Was he ever on the stage? How old is Una Merkel and where was she born? What is her coloring? Was she ever on the stage also?

SIDNEY.

Born in South Bend, Ind., date not available. He was well known in the legitimate theater before entering pictures. Miss Merkel was born in Covington, Ky., Dec. 10, 1903. Blond hair, blue eyes. Well known on the stage.

* * *

Is Beryl Mercer, who plays so many old lady parts, an Englishwoman or American? How old is she? Didn't she appear in a picture with Gary Cooper some time ago that had to do with the World War?

WINIFRED NEATON.

Born in Seville, Spain, in 1882, of British parents. She was with Cooper in "Seven Days Leave."

* * *

Where and when was Freddie Bartholomew born? Is he an orphan?

KENNETH BARTON.

Born in London, March 28, 1924. His parents are living but he is the ward of his aunt, Miss Myllicent Bartholomew, who is with him in Hollywood.

* * *

WHEN AND where was William Gargan born? What height and weight and his coloring? Did he ever make pictures in England? Was he ever on the stage? What was the name of the picture in which he appeared with Leslie Howard and played a butler or valet or something?

BILL THE SECOND.

Born in Brooklyn, N. Y., July 17, 1905. Six feet, 170 pounds. Fair hair, blue eyes. He made pictures in England last year. He was on the New York stage before entering pictures. He appeared with Howard in "Animal Kingdom" on the stage and on the screen.

* * *

Of the three actors in the Barrymore family which is the big, the little and the middle size bear, if I may put it that way? Who were their parents?

WILSON STEWART.

Lionel is the eldest, Ethel next and John the youngest. Georgia Drew and Maurice Barrymore were their parents.

* * *

Where and when was Binnie Barnes born? Is she blond or brunet?

SALLY M.

Born in London, March 25, 1908. Reddish brown hair, brown eyes.

* * *

Where may I obtain a photograph of Katherine DeMille? Is she a daughter of Cecil B. DeMille or of William DeMille?

VIRGINIA.

Send your request to Paramount, with 25 cents. Adopted daughter of Cecil.

What actress played opposite Richard Dix in "The Arizonian"? Please describe her and where she was born? Is it true that Mr. Dix has been making pictures in England lately? Will the pictures be shown in America?

DIX FAN.

Margot Grahame was leading woman in "The Arizonian." She was born in Canterbury, England, in 1912, and in private life is the wife of Francis Lister, stage and screen actor. She has ash blond hair and blue eyes. Mr. Dix has been in England making pictures for a British studio. One of these British made films, "Trans-Atlantic Tunnel," will be released in America shortly.

* * *

WHEN AND where was Marlene Dietrich born? Is she still making pictures in Hollywood or has she returned to Germany? Has she blond or red hair and what color are her eyes?

FRAULEIN.

Born in Berlin, Dec. 27, 1904. Still making pictures in Hollywood. Reddish gold hair, blue eyes.

* * *

In "The Mighty Barnum," who was the actress who impersonated Jenny Lind? Who played Barnum's wife and niece? Who was the bearded lady?

CIRCUS HOUND.

Virginia Bruce played Jenny Lind. Janet Beecher was Barnum's wife and Rochelle Hudson his niece. May Boley played the bearded lady.

* * *

Where could I get a picture of Joan Bennett? I know she has blond hair but what color are her eyes?

SAMMY BROWN.

Send your request to the Paramount Studios. Blue eyes.

* * *

Who supported May Robson in "Lady By Choice"?

MAY'S ADMIRER.

Carole Lombard, Roger Pryor, Walter Connolly, Arthur Hohl, Raymond Walburn, James Burke, Mariska Aldrich, John Boyle, Henry Kolker, Lillian Harmer, Abe Denovitch, Snowflake.

* * *

Was it William Powell or Warner Baxter who played the title role in "Broadway Bill"? Who else was in the picture? Who was the director of the picture and what studio made it?

CASS BELL.

Warner Baxter. The cast included Myrna Loy, Helen Vinson, Walter Connolly, Lynne Overman, Raymond Walburn, Clarence Muse. Frank Capra directed and Columbia Studios made the picture.

* * *

HOW old is Maurice Chevalier? What was the first picture in which he appeared in this country? Is he going to make any more soon?

ADMIRER.

Chevalier was born in Menilmontant, France, Sept. 12, 1889. His first American picture was "Innocents of Paris." He is at present in France, and has announced his determination not to return to Hollywood.

* * *

Where was Wallace Beery born? How old is he? What height and weight?

JOHNNY K.

Born in Kansas City, April 1, 1889. Six feet 1 inch, 189 pounds.

* * *

Who are the principals in "The Littlest Rebel" besides Shirley Temple?

TONY.

John Boles, Karen Morley, Jack Holt, Guinn Williams, Bill Robinson, Sleep 'n Eat.

WHO played the leading roles in "The Crusades" and how many are in the entire cast? I have heard it is one of the largest, if not the largest, cast of actors ever assembled for a motion picture. I know Cecil DeMille directed the picture but did he also write the story? What studio releases the picture?

GEORGE WALDEN.

Loretta Young, Henry Wilcoxon, Ian Keith, Katharine DeMille, C. Aubrey Smith, Joseph Schildkraut, Alan Hale, C. Henry Gordon, George Barbier, Montague Love, Lumsden Hare, William Farnum, Hobart Bosworth, Pedro de Cordoba, Albert Conti, Maurice Murphy, Mischa Auer play the prominent parts. The cast of principals numbers 56 and the extras employed ran into the thousands. Mr. DeMille directed but the story was written by Harold Lamb, Waldemar Young and Dudley Nichols, with music and lyrics by Rudolph Kopp and Harold Lamb. Paramount releases the picture.

* * *

Was Jack Benny or Ben Bernie in "Trans-Atlantic Merry-Go-Round"? What players were in the picture? Do you know who directed the picture?

BENNY STANTON.

Jack Benny. Gene Raymond, Nancy Carroll, Sidney Howard, Mitzi Green, Sid Silvers, Sidney Blackmer, Ralph Morgan, Shirley Grey, Sam Hardy, William Boyd, Robert Elliott, Frank Parker, Carlyle Moore, Jean Sargent. Directed by Benjamin Stoloff.

* * *

What was the name of the last picture made by Harold Lloyd? When will his next be shown and what is it to be called?

FUN LOVER.

"The Cat's Paw" was Lloyd's last picture, made in 1934. "The Milky Way" is the title of his next picture, release date not yet announced.

* * *

WAS there ever a picture by the name of "Wagon Wheels" or was it just a song? If there was a picture, who appeared in it? When was it shown? What was the late Russ Colombo's last picture called? Who was in it with him?

DAISY B.

Paramount Studios made a picture "Wagon Wheels." The cast included Randolph Scott, Gail Patrick, Billy Lee, Leila Bennett, Jan Duggan, Monte Blue, Raymond Hatton, Olin Howland, J. P. McGowan, James Marcus, Helen Hunt, James Kenton, Alfred Delcambre, John Marston, Samuel McDaniels, Howard Wilson, Michael Visaroff, Julian Madison, Eldred Tidbury, E. Alyn Warren. It was released in October, 1934. "Wake Up and Dream." The cast included Roger Pryor, June Knight, Henry Armetta, Catherine Doucet, Richard Carle, Andy Devine, Wini Shaw, Spencer Charters, Gavin Gordon, Paul Porcasi, Maurice Black, Clarence Wilson, Arthur Hoyt, Philip Dakin.

* * *

I would like to know the cast of "Charlie Chan in Egypt"?

J. CUTHBERTSON.

Warner Oland, Pat Paterson, Thomas Beck, Rita Cansino, Jameson Thomas, Frank Conroy, Nigel deBrulier, James Eagles, Paul Porcasi, Arthur Stone, Stepin Fetchit.

* * *

Where could I get a photograph of Miriam Hopkins in one of the costumes she wore in "Barbary Coast"?

CYRILLA.

Send your request with 25 cents to Samuel Goldwyn Productions, United Artists Studios, Hollywood.

Could you tell us the actors who appeared in the English made picture of "Sorrell and Son"? Who authored the story? Who directed the picture? Did any of the actors also play in the first picture made under that title?

JACK AND JILL.

The cast included H. B. Warner, Peter Penrose, Hugh Williams, Margot Grahame, Winifred Shotter, Donald Calthrop, Wally Patch, Evelyn Roberts, Hope Davy, Louis Hayward, Ruby Miller. The screen play was written by Lydia Hayward, based on the novel of the same name by Warwick Deeping. Jack Raymond directed. Mr. Warner was in both pictures.

* * *

HOW long ago was "Stand Up and Cheer" made? What people were in the cast? Some one told me that picture's story was written by Will Rogers. Is that true?

GREGORY S.

It was released in April, 1934. The cast included Warner Baxter, Madge Evans, James Dunn, Sylvia Froos, John Boles, Shirley Temple, Ralph Morgan, Jimmy Dallas, Aunt Jemima, Mitchell and Durant, Nigel Bruce, Nick Foran, Stepin Fetchit. The late Will Rogers collaborated on the story with Philip Klein and Lew Brown.

* * *

Who was Katharine Hepburn's leading man in "Spitfire"? Please name the entire cast. Who was the director of the picture? Was it not based on a radio story or written by a radio person?

EDITH JORDAN.

Robert Young and Ralph Bellamy were the leading men. The cast included Martha Sleeper, Sidney Toler, Louis Mason, Sarah Padden, Virginia Howell, Therese Wittler, High Ghere. John Cromwell directed. Lulu Vollmer was author of the story, which originally was titled "Trigger," and was used on the radio; later she wrote the story for the screen with the collaboration of Jane Murfin.

* * *

Please print the cast of "Let 'Em Have It"?

ANXIOUS.

Richard Arlen, Virginia Bruce, Alice Brady, Bruce Cabot, Harvey Stephens, Eric Linden, Joyce Compton, Gordon Jones, J. Farrell MacDonald, Bodil Rosing, Paul Stanton, Robert Emmett O'Connor, Hale Hamilton.

* * *

Who played the brother of Arline Judge in "College Scandal"?

SUSIE E.

Kent Taylor.

* * *

PLEASE publish the characters and those who played them in "Manhattan Melodrama." When did that picture come out? Also, print something about Crauford Kent, who I think came from the same part of England my parents did—at least they think so.

THANKS.

The characters and players in "Manhattan Melodrama" were: Blackie, Clark Gable; Jim, William Powell; Eleanor, Myrna Loy; Father Joe, Leo Carillo; Spud, Nat Pendelton; Annabelle, Isabel Jewell; Tootsy, Muriel Evans; Snow, Thomas Jackson; Miss Adams, Claudelle Kaye; Blackie's attorney, Frank Conroy; Mannie Arnold, Noel Madison; Jim (as a boy), Jimmy Butler; Blackie (as a boy), Mickey Rooney. It was released in May, 1934. Crauford Kent was born in London, England. His height is 5 feet 10½ inches, he has dark grey eyes and dark brown hair, and weighs 160 pounds. He entered pictures in 1915.

WHAT old time stage actor played the father in "Alice Adams"? Please name the complete cast of players in that picture? Wasn't the story taken from a novel? If so, what was the name and who was the author?

JINNY.

Fred Stone played the father. The cast included Katharine Hepburn, Fred MacMurray, Fred Stone, Evelyn Venable, Frank Albertson, Ann Shoemaker, Charley Grapewin, Grady Sutton, Hedda Hopper, Jonathan Hale, Hattie McDaniels. The screen play was adapted from Booth Terkington's novel of the same name.

* * *

Who played George Raft's older brother in "The Trumpet Blows"? Please name the cast? Was that picture made before or after "Bolero"?

LOVER OF SPAIN.

Adolphe Menjou. The cast included Frances Drake, Sidney Toler, Edward Ellis, Nydia Westman, Douglas Wood, Lillian Elliott, Katherine DeMille, Francis McDonald, Morgan Wallace, Gertrude Norman. It was released in April, 1934, and "Bolero" in February, 1934.

* * *

Who was John Barrymore's leading woman in the picture that was supposed to be on a train? What was the name of it?

CYNTHIA.

Carole Lombard. "Twentieth Century."

* * *

Did Ralph or Frank Morgan play the leading man's role in "There's Always Tomorrow"? Who else was in that picture?

GWEN B.

Frank Morgan had the principal male role. Others in the picture were Binnie Barnes, Lois Wilson, Louise Latimer, Elizabeth Young, Alan Hale, Robert Taylor, Maurice Murphy, Dick Winslow, Helen Parrish, Marjorie Hamilton.

* * *

PLEASE describe Paulette Goddard, who is Charlie Chaplin's leading lady in his new picture. Where did she come from and how old is she? Was she ever in a picture before Chaplin's or on the stage?

CURIOUS TO KNOW.

Born in Great Neck, L. I., June 3, 1911. She is 5 feet 4 inches, 110 pounds, has platinum blond hair and blue eyes. Appeared on the stage in "Rio Rita" and was a member of the stock company at the Hal Roach Picture Studio when picked by Chaplin for his new picture.

* * *

Who were the actresses who played the three girls with George Raft's band in "Every Night at Night"?

CECELIA.

Alice Faye, Patsy Kelly and Frances Langford.

* * *

Which one of the Tracy boys had the leading role in "Dante's Inferno"? Who else was in the cast?

JIM DONOVAN.

Spencer Tracy. The cast included also Claire Trevor, Henry B. Walthall, Alan Dinehart, Scott Beckett, Robert Gleckler, Willard Robertson, Morgan Wallace.

* * *

Was the picture "British Agent" made here or in Europe? Who was in it? Who was the director?

WALTER MORRISON.

It was made in Hollywood on the First National lot. The cast included Leslie Howard, Kay Francis, William Gargan, Phillip Reed, Irving Pichel, Cesar Romero, Walter Byron, Ivan Simpson. Michael Curtiz was the director.

PORTRAITS

Horror in disguise. Boris Karloff looks like an eccentric but kindly professor in his next Universal thriller, "The Invisible Ray."

A star in any studio. Claudette Colbert is back at Paramount for "The Bride Comes Home," after starring in the recent "She Married Her Boss" for Columbia studios.

Heroine of the air. Patricia Dunlap is featured on the "Og, Son of Fire" broadcasts, heard over the CBS networks every Monday, Wednesday and Friday.

In Hollywood now. Marta Eggerth, Hungarian opera, concert, stage and screen star, is making her first American film, "Song of Joy," for Universal studios.

GRAVURE PICTORIAL SECTION

THE ATLANTA CONSTITUTION

SUNDAY, NOVEMBER 17, 1935

HUGE SEAS SWEEP BEACH DURING HURRICANE—Heavy seas, of tidal-wave proportions, sweeping over the seawall at Miami Beach as the freak hurricane blew over southeast Florida.

BEAUTY—Miss Mickey Sauls, daughter of Mr. and Mrs. C. Wade Sauls, of Shellman, Ga., who was awarded the beauty crown in a recent Atlanta contest.
(Kenneth Rogers)

BEAUTIFUL WINTER HOMES PREY OF WIND AND WATER. One of the mansions at Miami Beach flooded by heavy seas which broke over the seawall as it was hammered by the recent hurricane that created havoc in southern Florida.

NO ONE has a better right to glorify band music than Miss Priscilla Sousa, who led massed bands at the California Exposition as they played "Stars and Stripes Forever," in honor of her illustrious grandfather, John Phillip Sousa.

"MY PAL!"—When little Nona Schultz's "puppy" won a cup in a recent Philadelphia dog show she rewarded him with a great big kiss!

THREE SETS of twins were born consecutively in five years to Mr. and Mrs. Ivy Sayre, of Mitchell, Neb. In addition, they have another set of twins and five other childen. The parents are pictured with their twins.

CHINA'S PREMIER MERMAID — Miss Yang Hsiu-Chang, of Shanghai, who has become a challenger for world honors in aquatic sports.

MISSIONARY ORPHAN ONE YEAR OLD—No hint of tragedy lurks in the eyes of little Helen Stam, whose missionary parents were slain by Chinese communists. The baby, left with her dead parents, was found and carried to safety.

DEER ARE SO NUMEROUS near Forked River, N. J., that they have become an actual hazard to motorists. Four have been killed in two weeks by automobiles at night. This deer saw the car coming, tried to leap over it, but failed.

EDISON'S WIDOW WEDS—The widow of Thomas A. Edison, the inventor, is shown with her new husband, Edward E. Hughes, 73, retired Franklin Pa., steel manufacturer.
(Associated Press photo)

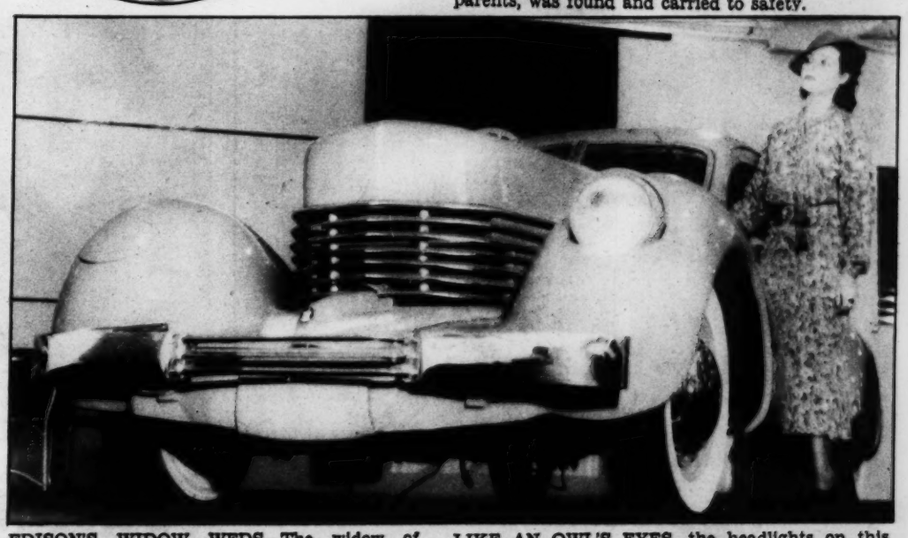

LIKE AN OWL'S EYES, the headlights on this automobile on display at the National Automobile Show in New York come out only at night. Left, as closed—right, as open. Note the novel radiator.
(Associated Press photo)

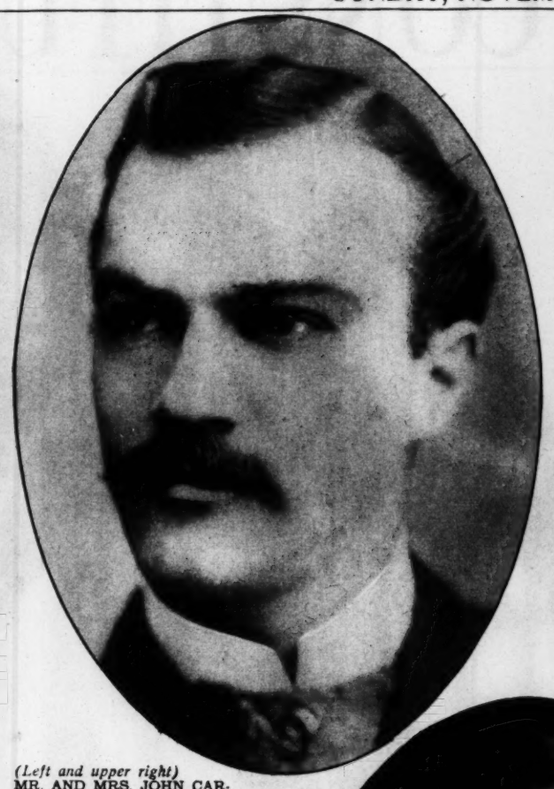

(Left and upper right)
MR. AND MRS. JOHN CARROLL PAYNE, socially prominent Atlantans, will celebrate their golden wedding anniversary at a reception on November 25 at the Piedmont Driving Club. The above pictures were made before their marriage on November 25, 1885. Mrs. Payne, the former Miss Helen Fairlie Hill, is photographed in the dress worn at her debut party given in 1883 by her parents, the late Mr. and Mrs. Rhodes Hill, in the red brick mansion that stood on the site of the J. P. Allen store. Mr. Payne, a former Virginian and a prominent lawyer, began his legal practice in Atlanta about the time Mrs. Payne was presented to society. Mrs. Alex Smith Jr. and Mrs. Charles T. Hopkins are daughters of Mr. and Mrs. Payne, who have grandchildren and great-grandchildren.

RARE BIRDS—Two Victoria Crown pigeons from the Solomon islands have just arrived at the Chicago zoo. These majestic birds are rare specimens.

(Right)
JUST TO SHOW how tough he is this pup chases a whole family of bears up a tree! Photo was made in Canada.

MISS PATRICIA COX, daughter of Mr. and Mrs. Roy L. Cox, of Hapeville, who won a recent South Side beauty contest. (Leonard)

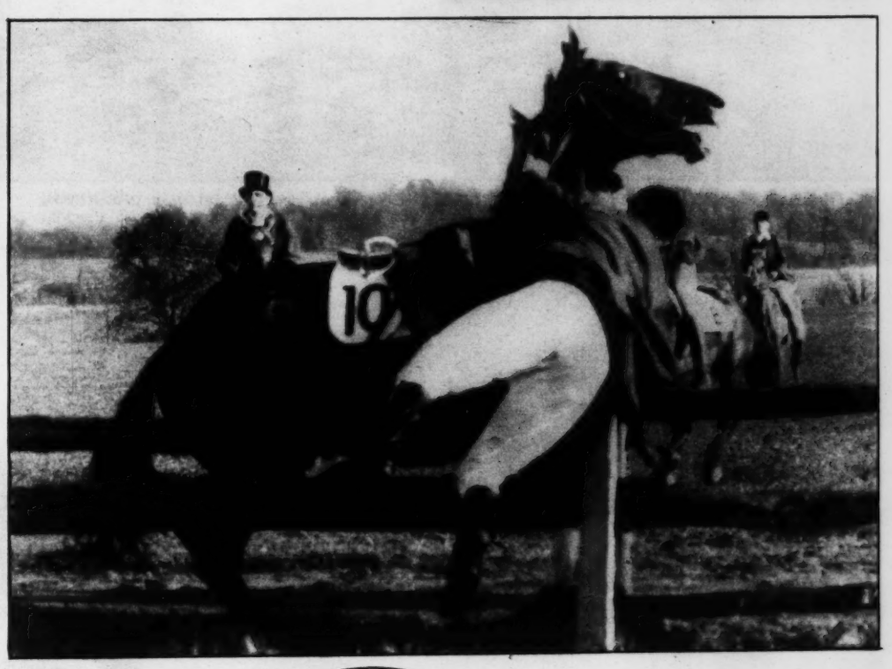

PAINTING, LOST 400 YEARS, ACQUIRED BY UNITED STATES FOR $200,000—The painting by Raphael, which bears the date 1506 and which was lost to the world for 400 years, was recently recovered and sold for a price purporting to be $200,000 to the Detroit Institute of Arts.

RESTORE HEALTH TO YOUR FEET

One should have comfort in their shoes and complete relief from painful corns or fallen arches.

DR. PARKER'S HEALTH SHOES

216 PEACHTREE

Agent for Wizard Arch Support

$6.50 to $10.50
DESIGNED BY DREW
BLACK AND BROWN KID

McADOOS HONEYMOONING — Senator William Gibbs McAdoo and his young bride riding the surf off Waikiki Beach. The McAdoos are honeymooning in this idyllic spot.

"—AND YOU STAY ON YOUR SIDE OF THE FENCE." When "Jeff" reached this fence during a hunt at Valley Forge, Pa., he sat back on his haunches and neatly deposited his rider on the other side.

(Left)
FIFI D'ORSAY, one of the "glorified girls," in Earl Carroll's Vanities, which will be presented here on November 22-23.

IT HURTS ME MORE THAN IT HURTS YOU, DOLLY. But if I'm pricking you now, you can be thankful for this: You're not going to lose any more sawdust, because things sewed with J. & P. Coats best 6-cord thread *stay sewed*. Mom says so—and Mom knows.

KING AND QUEEN — James Brooks and Elsie Carmichael shown with members of their court when they were elected king and Queen of Central Park school in East Point recently.

(Upper left)
NEW OFFICERS OF THE SACRED HEART SCHOOL. They are: Misses Mary Ambrose, secretary; Lilla Farrell, treasurer; Gladys Commagere, president; Rose Negri, first vice president.

H.P. HOUSE
Ask Your Doctor
2 Plaza Way Atlanta, Ga.
OPTICAL CO.

PENS, $1.25 to $10
WE REPAIR ALL MAKE PENS —FACTORY SERVICE
PEN AND PENCIL SHOP
PARKER—SHEAFFER & EVERSHARP PENS
118 Peachtree Arcade—Atlanta

Prescription OPTICIAN
J.N. KALISH
When Eye Fatigue Comes —What Is the Cause?
Consult Your Oculist (Eye Physician)
385 Peachtree Street
Convenient to Medical Arts and Doctors' Building

CHRISTMAS & HOLIDAY GOODS
FOR IMMEDIATE DELIVERY - - -
- - - OVERNIGHT SERVICE
HIGH-GRADE WHEEL GOODS, BICYCLES, SKATES, TOYS, DOLLS, NOVELTIES
STOCK ASSORTMENTS FOR SMALL MERCHANTS
QUALITY—PRICE—SERVICE
COWAN-BOZE COMPANY
WHOLESALE ONLY
224-226 NELSON ST., S. W. — — — ATLANTA, GA.

EIGHT PAGES OF WORLD'S GREATEST COMICS

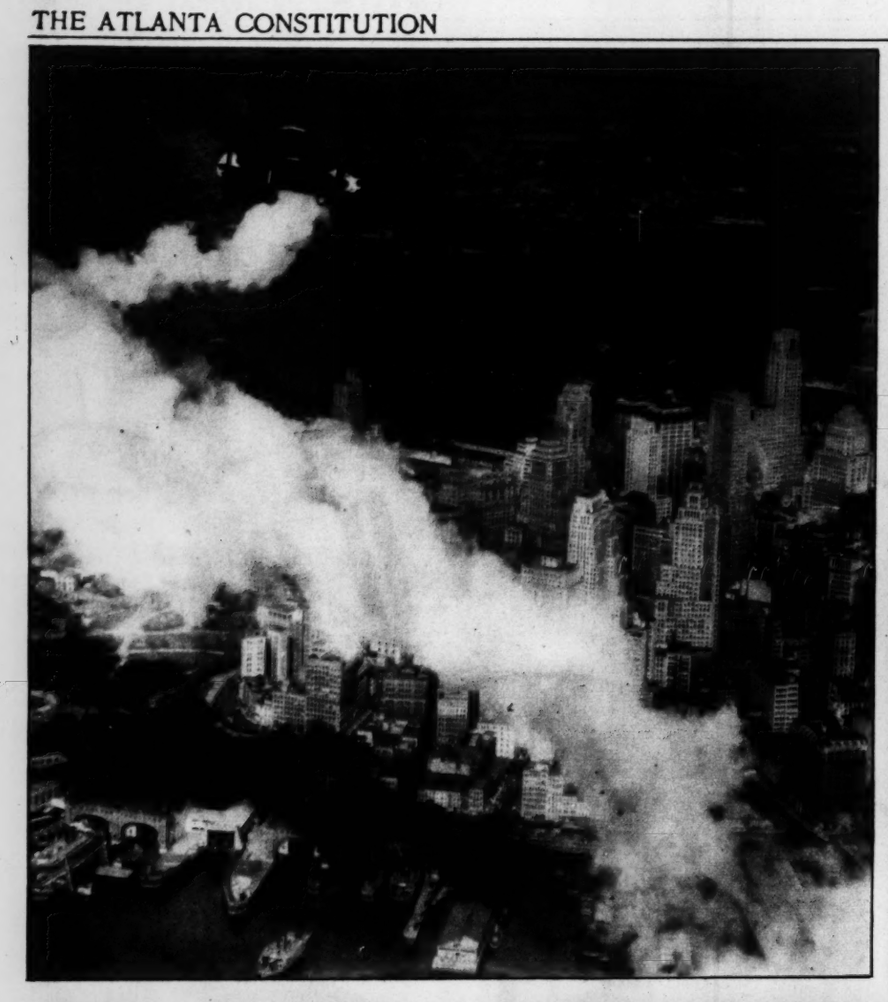

A SPECTACULAR PICTURE, showing planes of the United States army air corps, laying a smoke screen around Manhattan island. An excellent maneuver in case of aerial attack.

IMPRESSIVE CEREMONY on Armistice Day, at the tomb of the Unknown Soldier, as President Roosevelt and members of his party stood at attention after placing a wreath on the tomb. President Roosevelt was assistant secretary of the navy during the World War.

NATIVES OF LALANI, the last village in Hawaii to hold to its primitive customs, are shown worshiping Pele, goddess of volcanoes. The village is in strange contrast to the modern aspect of most of Honolulu.

COSTUME PARTY given recently by the Psycho-Analytical Society at Murielou farm in DeKalb county.

(Right)
ATLANTA GIRL WITH RIBBON WINNER—Miss Judy King, Atlanta society girl, with her blue-ribbon winner, "Killearn Magi," after Miss King had rung up her first victory at the New York Horse Show.

(Left)
MRS. J. W. Hicks JR., formerly Miss Elizabeth Lorena Brown, daughter of Mr. and Mrs. E. W. Brown, of Atlanta.
(H. & W.)

FORMER TECH STUDENT, STAR IN "SO RED THE ROSE"—Randolph Scott and Margaret Sullivan in a scene from the Civil War picture, "So Red the Rose." Scott is a former student of Georgia Tech and has made a sensational rise in motion pictures.

(Left)
HIS PHOTO WINS PRIZE—EUGENE NOVIK, 13, of Woodbridge, N. J., was awarded the grand national prize in the Children's National Photographic contest. "But it wasn't any beauty contest and I can lick any guy that says it was," commented Gene. The photo was selected from 30,000 entrants as best reflecting personality and character.

DEAFENED
HEAR WITH NEW AID
Four-fifths of all deafened persons may regain strain-free hearing of remarkable clarity with new Bone Conduction Sonotone, which is almost invisible when worn. Write or 'phone for free test.
SONOTONE ATLANTA CO.
A. W. CHASE, State Mgr.
822 William-Oliver Bldg. WA. 8438

There is no better way to describe the philosophy and purpose of this institution than to picture the tangible expression in architecture of a new, enlightened sentiment regarding funeral services.

ROSWELL STORE FUNERAL HOME
ROSWELL, GEORGIA.

In all our relations, we believe that the public is seeking, first and foremost, a dependable professional service. Improving the calibre and enlarging the scope of this service, while actually lowering the costs, has been made possible at Roswell Store Funeral Home by the development of more efficient methods of operation.

Telephone Roswell 75

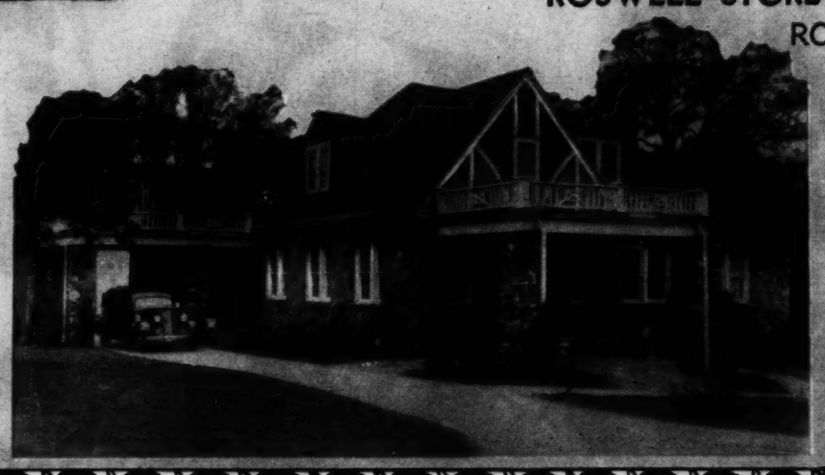

ALCO-GRAVURE, INC. New York Chicago Baltimore Kansas City Atlanta

BEACON THROUGH THE AGES—FOR INSPIRED CHRISTMAS GIVERS!

NOW the bright shadow of another Christmas begins to lie across the shortening days ahead. A beacon, as through the ages, for the inspired givers who extract full enjoyment from the traditional ceremonies.

They are those who impart to the gift of one slender shaft of lipstick a princely heritage of gallantry. Who bestow the whole gleaming contents of a duchess' dressing-table, in the same breath, with the casual grace that has marked gentlefolk for centuries.

Their headquarters is Yardley House in London. Yet you need neither steamer, stamp, nor even stamina to share their pleasures. Yardley House in America has provided lavishly for you and yours. Simply plan now to fill your entire list with such selections as are being made in Bond Street . . . and accepted with bliss everywhere.

Perfect presents — for every person and for every purse! From $1.25 to $30, each bears the royal-crested stamp of your distinguished taste — and the lovely lavender fragrance of the world's most charming Christmases. Compliments recognized the world around!

Check this page today for advance information on Yardley's brilliant toiletries, cosmetics, exalted bath sets! You'll find ten times as many in your nearest fine store. Tomorrow — while you've still plenty of leisure to relish to the full the rite of graceful living!

Yardley & Company, Ltd., 620 Fifth Avenue (Rockefeller Center), New York City; 33, Old Bond Street, London; Paris, Toronto, Sydney.

1

1 Yardley Complexion Box, with cream, soap, powder, cream rouge, lipstick, talcum and English Lavender $8.80

2 New beauty bath charm, Lavendomeal in a wooden drum. Plus 2 tablets of exquisite Yardley soap $2.55

3 Royally welcomed by men of the world! Shaving bowl, after-shaving lotion and invisible talc $2.85

4 Yardley Lavender Set for sophisticates: English Lavender, face powder, sachet, soap and compact $5.00

5 Gentleman's travel kit bag. Solid leather, well-pocketed, with shaving cream, lotion, invisible talc $6.60

6 The cabin case, often described as the "jewel" case of duchesses, contains a complete traveling outfit of cosmetics and cleansers in a smart leather-like box $10.00

7 The Compendium—one of the most magnificent gifts in the world. A complete series of Yardley in de luxe sizes . $20.00

4

2

5

3

7

6

EIGHT PAGES OF WORLD'S GREATEST COMICS

1st COMIC SECTION

THE ATLANTA CONSTITUTION

1st COMIC SECTION

ATLANTA, GA., SUNDAY, NOVEMBER 17, 1935.

THE GUMPS

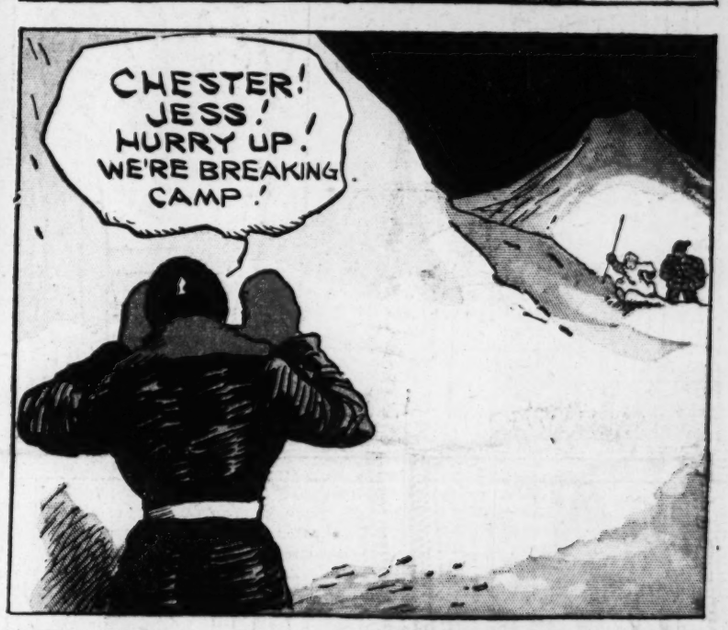

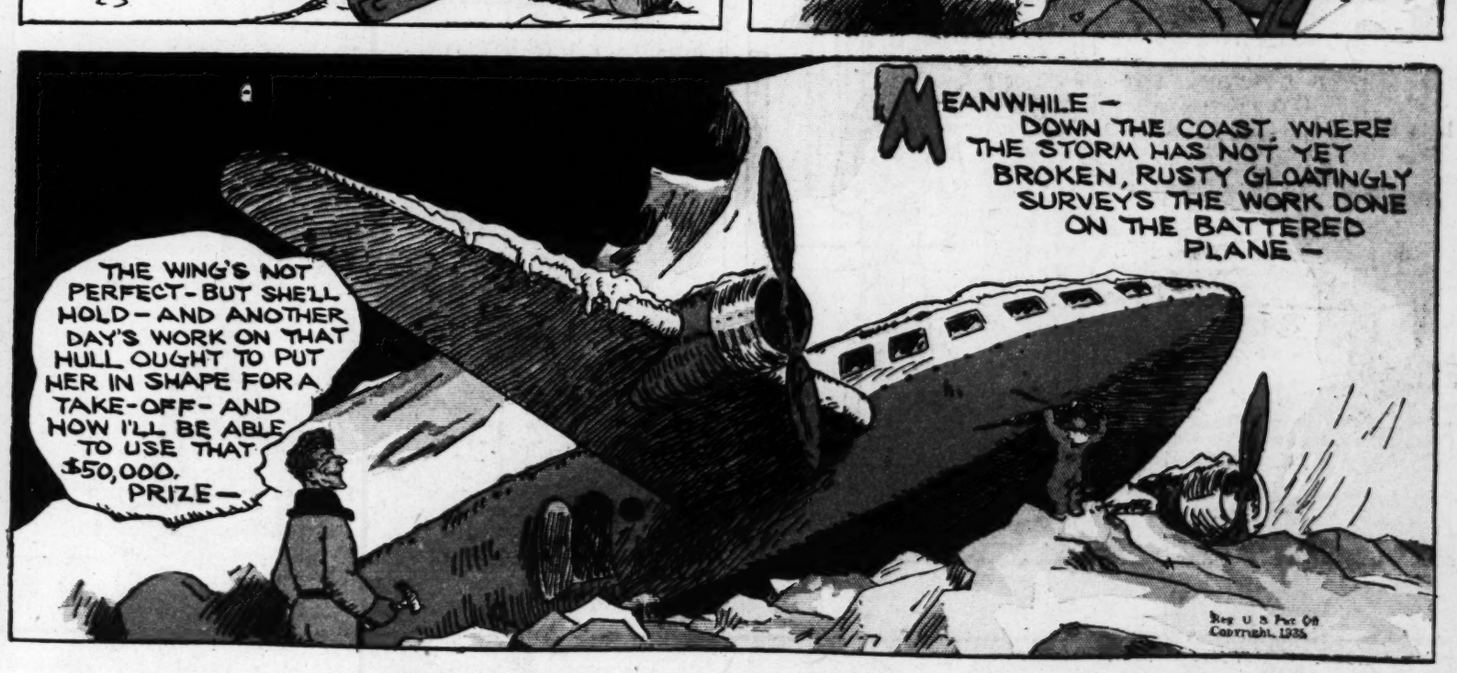

THE NEW "SCREEN AND RADIO WEEKLY" is inserted in your Constitution today without extra cost to you. This 16-page magazine in colors, is popping over with hot news snatched from in front of the whirring cameras of Hollywood and the buzzing microphones of Radioland. Make this a gala week-end of reading enjoyment and you will watch eagerly each Sunday for "SCREEN AND RADIO WEEKLY" brought to you with your SUNDAY CONSTITUTION.

Mr. and Mrs.-

THE INCOMPARABLE AUNT HET—very ably champions the side of her own sex. She is a leader of the fearless type. Her remarks are poignant, teeming with originality; she is old-fashioned, yet shocks even herself sometimes by favoring radical reforms. Women love her. They are forever quoting AUNT HET to their husbands. She comes to you every day on the feature page of The Constitution, as well as in the Sunday magazine.

EIGHT PAGES OF WORLD'S GREATEST COMICS

2nd COMIC SECTION

THE ATLANTA CONSTITUTION

2nd COMIC SECTION

ATLANTA, GA., SUNDAY, NOVEMBER 17, 1935.

MOON MULLINS

by Frank Willard

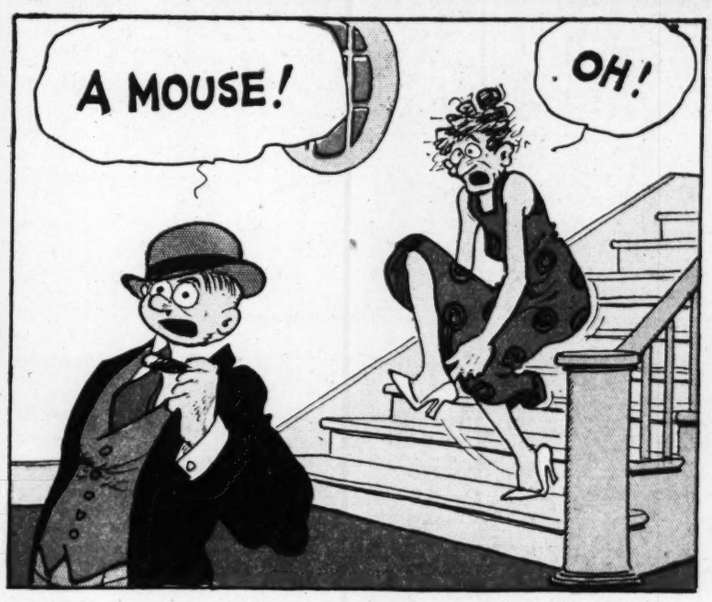

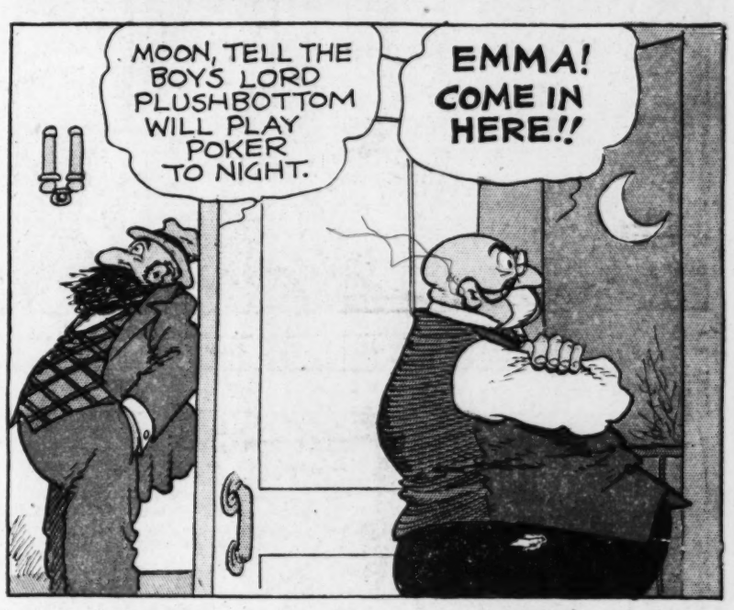

KITTY HIGGINS

IS YOUR LAUGH INSURANCE PAID UP FOR NEXT WEEK? It may be renewed each day by reading Ed Reed's "OFF THE RECORD," a humorous cartoon presented on the daily editorial page of The Constitution.

DICK TRACY

by CHESTER GOULD

ALL RIGHT, BOYS-NOW THAT WE'RE ALL HERE, I WANT TO TELL YOU THAT EVERYTHING IS GOING GREAT.

THIS GUY TRACY'S WATCHING US, BUT HE'S GOT NOTHING ON US AND HE WON'T GET ANYTHING ON US. AND BESIDES THAT WE'VE GOT A SCHEME WORKED OUT TO **RUN HIM OUT OF TOWN!**

LOOK AT THIS NEWSPAPER STORY!

DAILY PAPER

CITY COUNCIL REFUSES APPROPRIATION FOR FIELD HOUSE

POLICE CHIEF TRACY SAYS HE WILL ERECT PLAYGROUND FOR KIDS OUT OF OWN POCKET.

PROPOSED PLAYGROUND.

TRACY'S FED THE POPULACE SOME ROT TO THE EFFECT THAT THE ONLY WAY TO PREVENT CRIME IS TO HAVE A PLAYGROUND FOR THE KIDS. WELL, THE CITY COUNCIL CAN'T SEE IT AND WON'T GIVE HIM MONEY FOR THE PLAYGROUND.

AND THE REASON THE COUNCIL WON'T GIVE HIM THE MONEY IS THAT HE'S ARRESTED A NUMBER OF THE ALDERMEN AND BIG SHOTS FOR SPEEDING - AND THEM BOYS DON'T LIKE HIM.

BUT "CUT", IF THE DICK DIGS DOWN IN HIS OWN POCKET AND BUILDS A PLAYGROUND..THAT'LL MAKE HIM A BIGGER HERO THAN EVER, WON'T IT?

AH...BUT WAIT- YOU HAVEN'T HEARD ALL THE DETAILS. **LOOK AT THIS PARAGRAPH FURTHER DOWN IN THE ARTICLE!**

YOU SEE? THE DICK'S GOT TO BORROW THE DOUGH!

the detective says he will seek a private loan to construct the playground and field house

SO WHAT? EXPLAIN YOURSELF, "CUT"!

GENTLEMEN..A VERY DEAR FRIEND OF MINE, A RESPECTED CITIZEN OF THIS TOWN, WHO IS IN THE REAL ESTATE LOAN BUSINESS, IS GOING TO MR. TRACY AND LOAN HIM THAT MONEY.

YOU MEAN THIS BIRD WILL TRICK THE FLATFOOT INTO SIGNING NOTES..NOTES THAT WILL BE MADE OUT TO YOU FOR THE AMOUNT OF THE DOUGH?

EXACTLY!

IT WON'T WORK, "CUT".

SH-SH..MY LOAN SHARK FRIEND IS DUE HERE ANY MINUTE..SH- I BELIEVE I HEAR HIM NOW...

MEANWHILE...

TRACY, I'M JUST AS SORRY THE COUNCIL TURNED YOU DOWN ON YOUR PLAYGROUND PROJECT AS YOU ARE....BUT I TOLD YOU THEY WOULD. YOU WENT AT THINGS TOO STRONG IN THIS TOWN. YOU GOT ALL THE BIG SHOTS MAD AT YOU.

MR. MAYOR, YOU MADE ME HEAD OF THE POLICE DEPARTMENT- AND AS SUCH I'M PLAYING NO FAVORITES. THE CITY COUNCIL CAN TAKE A LONG RUN FOR THEMSELVES AS FAR AS I'M CONCERNED. **THAT PLAYGROUND IS GOING TO BE BUILT!**

Reg. U. S. Pat. Off. Copyright, 1935.

Every Tuesday is EXPERT'S DAY in Ely Culbertson's column. Write your bridge comments, suggestions, and interesting hands to him, in care of The Constitution. For questions, remember to enclose a self-addressed stamped envelope.

Winnie Winkle

THE BREADWINNER

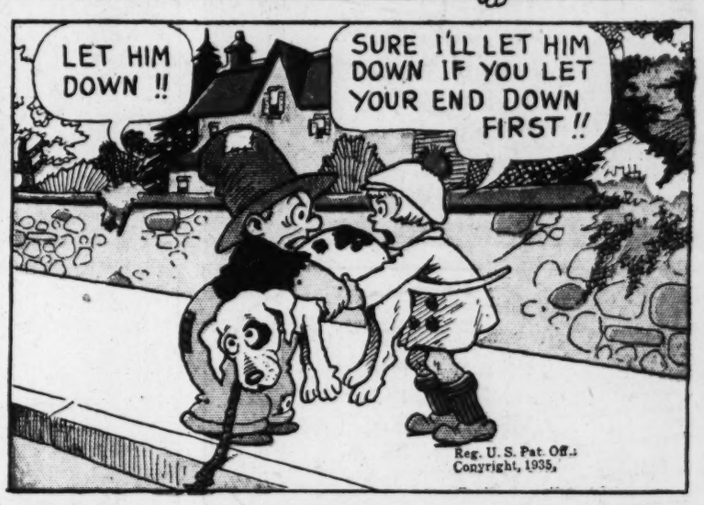

LOOIE

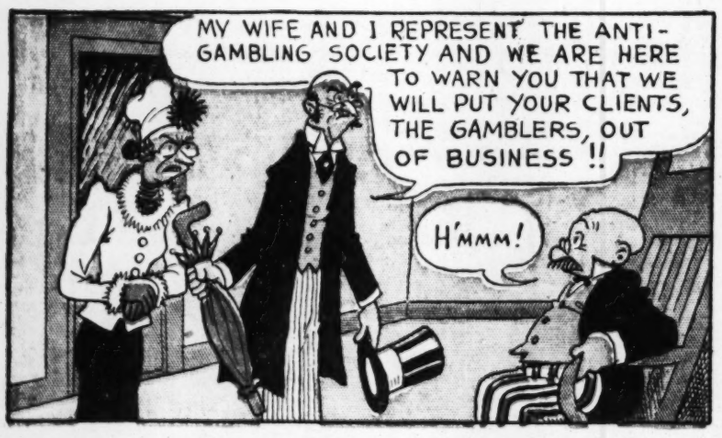

Winnie Winkle Fashion Cut-out

BY-BRANNER

UNCLE RAY'S CORNER, appearing on the feature page of The Constitution every day is a great help to thousands of students of Current Events. During the coming week, Uncle Ray's subjects will be: "The Building of the Suez Canal;" "The Rock of Gibraltar;" "The Island of Malta;" "Alexandria, Egypt." These articles are excellent material for the history scrapbook.

EIGHT PAGES OF WORLD'S GREATEST COMICS

COMIC SECTION

THE ATLANTA CONSTITUTION

COMIC SECTION

ATLANTA, GA., SUNDAY, NOVEMBER 17, 1935.

TINY TIM

By STANLEY LINK

RANCH-HOUSE ROMANCE

THE PIE THAT SAVED THE DAY — MAKE IT YOURSELF!

COCONUT BUTTERSCOTCH PIE

1 cup brown sugar, firmly packed
6 tablespoons flour
¼ teaspoon salt
2½ cups milk, or evaporated milk and water
2 egg yolks, slightly beaten
3 tablespoons butter
1 teaspoon vanilla
1 can Baker's Southern Style Coconut
1 baked 9-inch pie shell
½ cup cream, whipped and sweetened

Combine brown sugar, flour, and salt in top of double boiler; add milk and egg yolks, mixing thoroughly. Place over rapidly boiling water and cook 10 minutes, stirring constantly. Remove from boiling water; add butter, vanilla, and 1 cup Baker's Southern Style Coconut, finely cut. Cool. Turn into pie shell. Garnish with a ring of whipped cream and sprinkle cream with remaining coconut. And be sure it's Baker's Southern Style Coconut—*the coconut that's creamy-moist when you take it from its vita-sealed can. Coconut as delicious as though you'd scooped it from the freshly-opened nut.* (All measurements are level.)

● *Your grocer has Baker's Southern Style Coconut—kept creamy-fresh in tins—and Baker's Premium Shred—tender, meaty, carton-packed coconut.*

FREE—40-page Coconut Recipe Booklet. Write Dept. 72 General Foods, Battle Creek, Mich.

BAKER'S COCONUT

A product of General Foods

Little Orphan Annie

I FEEL SORTA AS IF I'D BEEN KICKED IN TH' STUMMICK-

WHAT A WEEK! EVER'THING WAS ALL SET- MR. KOLOSSAL SAID I WAS TO BE A REAL STAR- I'D LEARNED MY PART AND TH' SCENES WERE BUILT- THEY WERE JUST READY TO START SHOOTIN'- THEN BLOOIE!

I KNOW, ANNIE- BUT YOU'LL GET USED TO THAT, IF YOU STAY AROUND HERE LONG-

I'LL NEVER GET USED TO IT, IN A THOUSAND YEARS- IS MR. KOLOSSAL CRAZY, OR WHAT?

HE'S CRAZY ENOUGH TO BE MAKING MILLIONS- MAYBE THAT'S BECAUSE IT'S SORT OF A CRAZY BUSINESS, IN SOME WAYS-

THAT GUY, MR. TRANCE- HE CAME BUSTIN' IN WITH A BIG IDEA AND SPOILED EVER'THING- THEY JUST SEEMED TO FORGET ALL 'BOUT ME AND MY PICTURE- WHO DIDJA SAY MR. TRANCE IS?

HE'S A SCENARIO WRITER- THEY CALL HIM THE "LITTLE SEIZURE" OF THE MOVIE LOTS- HE'S FOREVER HAVING A BRAIN STORM- KOLOSSAL THINKS HE'S WONDERFUL-

WELL, HE SURE WRECKED MY BIG CHANCE-

WELL, I WISH I HAD A DOLLAR FOR EVERY TIME I'VE BEEN SURE I WAS ON MY WAY TO FAME AND FORTUNE, ONLY TO HAVE IT ALL BLOW UP IN MY FACE-

I WISH I HAD A DOLLAR- WE'RE DOG-GONED NEAR BROKE, JANEY- OUR RENT'S DUE AND WE'VE GOT TO EAT-

OH, WELL- SOMETHING WILL TURN UP- IT ALWAYS DOES- AND IF IT DOESN'T, WORRYING ABOUT IT CAN'T HELP-

I DUNNO ABOUT THAT, JANEY- WHEN I'M UP AGAINST IT, I WORRY- SOMETIMES WORRYIN' HARD ENOUGH GIVES YUH AN IDEA-

HM-M-M---- LOOK HERE- HERE'S YOUR PAL'S NAME IN THE PAPER- IT SAYS TOOTSIE SNOOTS HAS BROKEN HER CONTRACT WITH KOLOSSAL-

SHE'S NO PAL O' MINE- DOES IT SAY WHAT SHE'S GOIN' TO DO?

IT SAYS IT'S REPORTED SHE'S SIGNED UP WITH "GAMBLE FEATURES" TO STAR IN A GIANT JUNGLE THRILLER- THERE'S QUITE A STORY ABOUT IT-

HM-M---- A GIANT JUNGLE THRILLER--- THAT MEANS THERE'LL BE WILD ANIMALS IN IT- THERE'LL HAVE TO BE WILD ANIMALS-

HUH! IMAGINE TOOTSIE PLAYING A PART LIKE THAT- WHY, SHE'S SCARED TO DEATH OF A MOUSE-

ANIMALS! GEE- I'M NOT SCARED O' ANIMALS- I'VE HAD LOTS O' S'PERIENCE IN TH' CIRCUS--- SAY! THERE'S A CHANCE FOR ME-

YEAH- A FAT CHANCE- TOOTSIE'S JUST CRAZY ABOUT YOU- SO ARE HER FOLKS- THEY'D NEVER LET YOU ON THE SAME LOT-

I DON'T CARE- IT'S WORTH TRYIN'- I DO KNOW 'BOUT ANIMALS- I COULD DOUBLE FOR HER SWELL IN A PICTURE LIKE THAT-

Reg. U. S. Pat. Off.: Copyright, 1935,

DOUBLE AGAIN FOR THAT SNIP? MAKE HER PICTURE FOR HER, SO SHE CAN COLLECT A FORTUNE AND SNEER AT YOU FOR A SAP?

SAP, NOTHIN'- AS FOR WHAT SHE THINKS O' ME- SHE SHOULD KNOW WHAT I THINK O' HER- I CAN USE TH' 'S'PERIENCE, AND WE NEED TH' DOUGH, TO EAT-

HAROLD GRAY

Maw Green

"WE HAVE LEFT UNDONE THOSE THINGS WE OUGHT TO HAVE DONE AND WE HAVE DONE THOSE THINGS WHICH WE OUGHT NOT TO HAVE DONE---"

AH-H-H----- AT LAST I'VE FOUND ME RIGHT CROWD-

Reg. U. S. Pat. Off.: Copyright, 1935,

TALMUDIC TALES—based upon the legends and philosophy found in THE TALMUD, which work embodies the civil and canonical laws and traditions of the Jewish people, dating back as far as 3,000 years, is a regular feature of The Constitution's daily editorial page.

EIGHT PAGES OF WORLD'S GREATEST COMICS

COMIC SECTION

THE ATLANTA CONSTITUTION

COMIC SECTION

ATLANTA, GA., SUNDAY, NOVEMBER 17, 1935.

HERBY

MY GREATEST THRILL! by FRANK HAWKS

THE HUMAN BULLET!

SOME REMARKABLE RECORDS FROM THE LOG BOOK OF *FRANK HAWKS* HOLDER OF 214 SPEED RECORDS:

1929	NEW YORK TO LOS ANGELES LOS ANGELES TO NEW YORK...ONE STOP	36 HRS. 48 MIN.
1930	DETROIT TO NEW YORK	2 HRS. 36 MIN.
1930	PHILADELPHIA TO NEW YORK	20 MIN.
1931	BOSTON TO NEW YORK	52 MIN.
1931	PARIS TO LONDON	58 MIN.
1931	PARIS TO LONDON FOR BREAKFAST— LONDON TO BERLIN FOR LUNCH— BERLIN TO PARIS FOR DINNER	7 HRS. 32 MIN.
1931	LONDON TO ROME FOR LUNCH— ROME TO LONDON FOR TEA	9 HRS. 38 MIN.
1931	NEW YORK TO HAVANA FOR LUNCH HAVANA TO NEW YORK FOR DINNER	14 HRS. 29 MIN.
1935	BUENOS AIRES TO LOS ANGELES	39 HRS. 52 MIN.

FRANK HAWKS DISCUSSES CAMEL'S MILDNESS—

CAMELS ARE SO MILD THEY DON'T AFFECT MY WIND OR UPSET MY NERVES—CAMEL MUST USE CHOICER TOBACCOS

CAMELS ARE MADE FROM FINER, MORE EXPENSIVE TOBACCOS —TURKISH AND DOMESTIC—THAN ANY OTHER POPULAR BRAND.

(SIGNED) R. J. REYNOLDS TOBACCO CO. WINSTON-SALEM, N.C.

©1935, R. J. Reynolds Tob. Co.

CAMELS

SO MILD THEY NEVER GET ON YOUR NERVES!